All the News All the Time
LARGEST HOME-DELIVERED CIRCULATION
LARGEST ADVERTISING VOLUME

MADISON 2345
The Times Telephone Number
Connecting All Departments

EQUAL RIGHTS
Los Angeles Times
LIBERTY UNDER THE LAW — TRUE INDUSTRIAL FREEDOM

In Two Parts — 36 Pages
PART I—TELEGRAPH SHEET—18 PAGES

MADISON 2345
The Times Telephone Number
Connecting All Departments

Vol. XLIX. FRIDAY MORNING, JULY 18, 1930. C DAILY, FIVE CENTS

RED TERROR DESCRIBED

Story of Mobs Told at Inquiry

York Inspector Cites Violence and Destruction Before House Group

Deportations Urged as Means of Checking Hand of Moscow

YORK, July 17. (AP)—Tac- to Communist leaders strikes, intimidating and destroying property of were described to the House Communist investi- committee today by Inspector A. Lyons, in command of the York City police radical bu-

explained he has in charge industrial and bomb squads. the past four years, he Communist leaders have fo- numerous strikes among the fur, needle, iron, marine and dental laboratory as well as suit makers, cleaners and musicians.

armed with knives, acid and off billiard cues invaded he said, attacked workers and machinery and merchan- in carrying on their strikes.

MOSCOW'S DOMINATION

Lyons said Fred Beid- a German, associated with Wagenknecht, another per- many aliases, has been lead- Communist strikes in New York five years. In his work, said, he has found Moscow the American Communist and if any member fails to the dictates of the soviet gov- he is punished.

Inspector Lyons said the strikes by Communists have industry in New York and have caused "untold to workers."

estimating that there between 15,000 and 20,000 actual in New York City, he that less than one-tenth of are native Americans. said there seems to be little national government can do to the situation except by the deportation laws.

DEPORTATIONS URGED

"If there was some wholesale de- of aliens," he said, "the of the Communist move- would drop out within a

May of the New York Su- Court testified that in his Communists who directed workers' strike in 1928 re- their orders from Moscow. rendered a decision in a case out of the strike in which that a manufacturer had to refuse employment to affiliated with the Commu- organizations.

Woll, vice-president of American Federation of Labor, committee Communists everything they can to estab- government in this country that in Russia. He declared

(Continued on Page 2, Column 5)

MONARCH TO BE DEFIED

Revolt Menaces Egyptian King

Ruler May be Shorn of His Power or Deposed by Parliament

Ousted Former Premier Aims at Dictatorship With Self as Head

LONDON, July 17. (Exclusive)—What may result in an Egyptian revolution is planned for the 21st inst., when the Egyptian Parliament, recently dissolved by King Fuad, will meet in defiance of his order and proceed there to depose him or obtain from him assurances which will reduce the kingship in Egypt to a mere cypher.

Nahas Pasha, former Premier, who was dismissed by the King when the latter dissolved Parliament, which was overwhelmingly Wafdist (Nationalist,) proposes as a first measure to adopt a petition of rights and forward it to the King. The Parliament will also pass a bill impeaching Sidky Pasha, the present Premier, charging him with treason.

If King Fuad accepts the demands of the Wafdist Parliament, all will be well. If he refuses, Parliament will then pass a resolution demanding that the King either abdicate or agree to the appointment by Parliament of a regency council to carry on the government in his name, at the same time assuming executive control of the administration and removing the present government from office.

The effect of these measures would be a dictatorship, with Nahas Pasha as dictator.

TROOPS FIRE ON MOB DENOUNCING PREMIER

ALEXANDRIA (Egypt) July 17. (AP) Troops again fired on a crowd this evening, and one person was injured. After discharging several volleys the troops encamped for the night in Mahomed Ali Square.

The day passed quietly until 7 p. m., when a mob rushed down the streets cheering for Nahas Pasha and shouting "Down with Sidky Pasha."

The firing occurred at the entrance to the Arab quarter. The troops had no difficulty in dispersing the mob.

REPORT OF PREMIER'S RESIGNATION DENIED

LONDON, July 17. (AP)—The Exchange Telegraph Company which carried reports of the resignation of the Ministry of Premier Sidky in Egypt, late today said the reports were officially denied.

There have been minor demonstrations in Cairo and Alexandria but no serious disturbances.

ANGELENO KILLED BY TRAIN

ST. LOUIS, July 17. (AP)—The body of a man identified by an employment agency card as A. P. Couture, about 35 years of age, whose parents live in Los Angeles, was found beside the Missouri Pacific track in Kirkwood, St. Louis suburb, today. Apparently he had been struck by a train.

THE DAY'S NEWS SUMMED UP

URES. Radio, Page 8, Part Women's Pages, Clubs and So- Page 6, 7, Part II; Markets Financial, Pages 13 to 17, Part News, Page 13, Part I; Pic- Page 8, Part I; Comics, Page Part I.

IN SPANISH. Page 18, Part I.

NEWS. Page 13, Part I.

OF SOUTHERN COUN- Deputies sent from San Diego Los Angeles to arrest Federal Charles G. Smith for killing of Max Zauri. Redlands inspector must explain in his department to City Reds believed back of strike canning factory. Navy practice irks Santa Monica. Part I.

Al Singer knocks out in first round to win light- boxing crown. Page 9,

drops game to Portland, Page 9, Part II.

wins yacht race to Page 9, Part II.

Film slayer's stock as he asks Shuler's to keep out of case; will of shows large charity be- Page 1, Part II.

between Mayor Porter and over Shuler's in- bitter. Page 1, Part II.

asks ouster of Super- Wood. Page 1, Part II.

paints picture of Olympic at Breakfast Club. Part II.

Commission schedules plea hearing for Page 3, Part II.

claim holders effort being made to of $10,000,000 property. Part II.

Survey shows prices in Los Angeles stores far below those of last year. Page 1, Part II.

THE WEST. Twelve killed by gas blast in Hetch-Hetchy water project tunnel. Page 1, Part I.

Reception to Fitts in San Francisco amazes northern political observers. Page 2, Part I.

Kip Rhinelander settles with ex-wife. Page 3, Part I.

Sanatorium near Redwood City saved as fire sweeps up to it. Page 3, Part I.

How musicians' union turned Lions convention at Denver into bandless one revealed. Page 4, Part I.

Construction of rail line to Boulder Dam site to be started at once. Page 5, Part I.

GENERAL EASTERN. Story of Red terrorism and destruction in New York City told before House group. Page 1, Part I.

Endurance contest fever spreads among youth of land. Page 1, Part I.

Contemporary American novels named in list of classics. Page 9, Part I.

Office of Senate nominee, Mrs. McCormick, broken into. Page 5, Part I.

WASHINGTON. Petition for cloture rule signed in Senate to shut off debate on naval treaty. Page 1, Part I.

Census returns upset forecasts on House reapportionment. Page 2, Part I.

New tariff causes Treasury Department to be flooded with queries on interpretation of act. Page 5, Part I.

FOREIGN. Egyptian Parliament will meet to depose King unless he surrenders most of his power. Page 1, Part I.

Parliament member runs away with mace. Page 1, Part I.

Briand proposal for European federation wins favor of twenty nations. Page 1, Part I.

International agreement to rationalize production urged by French Finance Minister. Page 7, Part I.

OBREGON COMMEMORATED

MEXICO CITY, July 17. (AP)—The second anniversary of the assassination of President-elect Alvaro Obregon was observed throughout Mexico with memorial services today.

REMEMBER THIS
most people the still voice of conscience nothing more than a squeak.

Let's Swat Him Before He Bites!

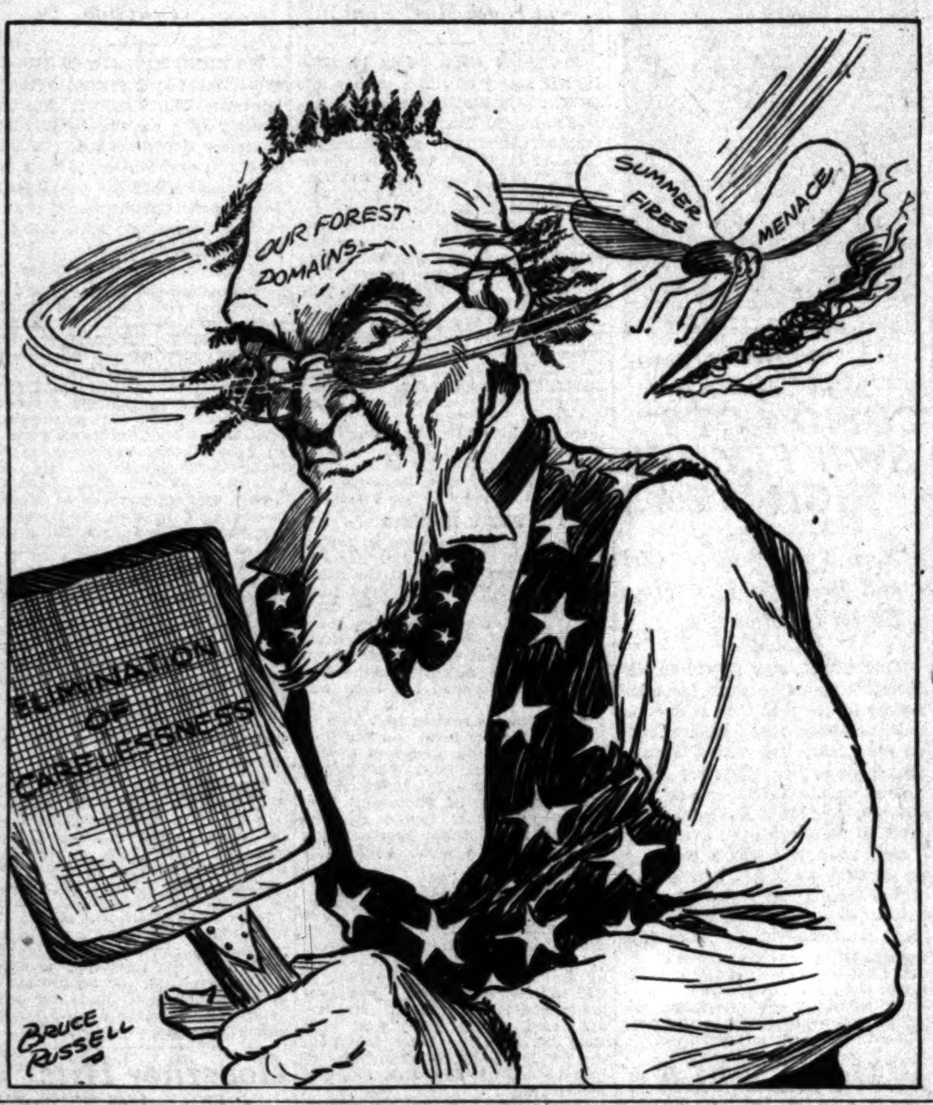

SPAIN'S KING IN TRAFFIC COLLISION

Alfonso Escapes Harm When Royal Car Meets Another in London

LONDON, July 17. (AP)—King Alfonso of Spain was involved in a slight motor collision as he was being driven to Buckingham Palace today to lunch with King George and Queen Mary.

At Hyde Park corner the King's car and another, driven by a woman, collided. One of the bumpers of the King's car was damaged and the glass panel separating the chauffeur from the King's compartment was shattered. The Spanish monarch and a companion were unhurt and proceeded after a brief delay.

Alfonso leaped from his motor car immediately after the accident and shook hands in friendly fashion with the woman driver, Mrs. Violet Webster. He told her he was very sorry the mishap had occurred.

The Spanish ruler handed his card to a police inspector before driving away.

Jusserand Chief Speaker at War Tablet Unveiling

PARIS, July 17. (AP)—Jules Jusserand, former French Ambassador to the United States, was one of the chief speakers at today's unveiling of a tablet to Princeton men who fell during the World War.

In a brief address he quoted a description of President Hoover as "the chief master of the problem of producing, dividing and using our national food supply to feed all who needed it; a true son of the people, a youth in heart, a giant in vast achievement, swift, sleepless and resistless, bending all to one great purpose—to save and not to destroy."

Ambassador Edge presided.

Election Race in Illinois Lost by Michaelson

CHICAGO, July 17. (AP)—The Board of Election Commissioners announced today a recount of ballots showed Representative M. A. Michaelson, owner of the "leaky trunk" brought into Key West last year, had lost his bid for a sixth term in Congress from the seventh Illinois district.

James C. Moreland, his opponent for the Republican nomination at the April primary, gained 613 votes in the recount and thus took the lead from Michaelson by 557 votes. The incumbent had been announced the winner by 56 votes in the original canvass.

Mamer Seeks New Air Mark

ST. PAUL (Minn.) July 17. (AP)—Flying his new low-wing monoplane, Nick Mamer of Spokane left the St. Paul Municipal Airport at 6:40 p.m. today in an attempt to make a round trip to Seattle and back within twenty-four hours.

Mamer hopes to reach Seattle, 1500 miles from here, around dawn.

ENDURANCE FEVER SPREADS

Youth of Land Going Arboreal by Scores While Others Seek Records on Seesaw and Bicycle

[Illustration on Picture Page]

NEW YORK, July 17. (AP)—Of course there used to be an occasional pie-eating contest and that sort of simple thing, but it was the airplanes that got the country really endurance conscious—and now see what's happened.

After seeing what a hub-bub in the public prints was caused by a few airplane endurance flights, grown-up people began sitting on flagpoles, dancing till their feet wore out, talking till everybody else's ears wore out, galloping back and forth in rocking chairs, sitting on roofs.

And then children got the fever, most of them since the refueling endurance flights of Jackson and O'Brine and the Hunter brothers. Now every tree is a beanstalk for Jack to climb to endurance fame. Every bicycle a chariot to ride to glory. Even an implement of the playground has been brought into service by two little Marjorie Daws, who set out for a "women's" endurance record.

TREES FULL OF BOYS

A few instances of how the boys and girls of the land are glorifying patient fortitude, which is what the dictionary calls endurance, follow:

In Camden, N. J., thirteen boys are perched in trees in which they hope to stay for "weeks and weeks." All have ground crews who refuel the leafy larders of the contestants and act as contact men with press and public. Some have chosen trees near stores and arranged to get their food for nothing because of the crowds of potential customers their antics bring to the vicinity.

Nick Getty, 14 years of age, of Niagara Falls, N. Y., unfortunately chose a neighbor's tree to do his sitting in and the neighbor started removal proceedings after Nick had been up almost seventy hours. Nick was saved from a forced landing by men who cut a limb from another tree, held it up for him to climb on to, and carried him triumphant to a new arboreal perch.

New Jersey is just full of bicycle riders as well as the sitters, half a dozen towns boasting their crews of endurance riders who keep the wheels turning twenty-four hours a day by pedaling in six-hour relays.

Out in Chicago the children are even more versatile. Not only are there bicycle riders and tree sitters, but two little girls mounted a seesaw and teetered away for seven hours before police interfered. Chicago has had one crack-up in the tree-sitting business, a platform having collapsed under two sets of brothers, pouring one complete set and half the other set unharmed, but crestfallen, to the ground.

More than a score of boys in Kansas City climbed trees when 14-year-old Jack Richards set the fashion there, but Jack finally came down in deference to the pleas of the other boys' mothers.

ONE BOY CRASHES

In Fort Worth, Tex., Oscar Fox crashed today from his tree perch because he fell asleep and then fell out. He broke two ribs.

Joseph Donnelly of Stamford, Ct., to prevent a similar accident, had himself handcuffed to somebody's tree today so he couldn't fall, but police unhandcuffed him and ruled that if he must sit in trees the trees should be in his own yard. There aren't any trees in Joe's yard.

One of the few adults left in the endurance racket besides the aviators is "Shipwreck" Kelly, who has been sitting on flagpoles in general for years and on one in Atlantic City in particular for the past twenty-six days.

ENDURANCE CONTESTS HURTFUL, SAYS CUMMING

WASHINGTON, July 17. (NANA) The epidemic of tree-sitting endur-

(Continued on Page 2, Column 3)

FIRST LADY PAYS VISIT TO SCHOOL

Dark Hollow Term Ends Today So Mrs. Hoover Will Offer Best Wishes

By a "Times" Staff Correspondent

WASHINGTON, July 17. (Exclusive)—The little schoolhouse on the mountainside at Dark Hollow, near President Hoover's fishing camp on the Rapidan in Virginia, which was built last winter with funds supplied by the President and a few personal friends, will close for the summer tomorrow, and Mrs. Hoover journeyed there today by motor to congratulate the handful of mountain children who have completed the first term's work.

The first lady was accompanied on the trip by Mrs. Stark McMullin, a former neighbor at Palo Alto, Cal., who has been a house guest at the White House, and Miss Mildred Hall, one of the White House social secretaries.

Mrs. Hoover requested in advance that Miss Christine Vest, teacher at the school, make no arrangements for a ceremony, either for her visit today or the formal closing of the school tomorrow.

When the school opened last spring more than twenty pupils enrolled, two of them being adults. Only fifteen stuck it out for the entire term and it is to these that Mrs. Hoover desires to offer praise and encouragement.

Five Injured in Train Wreck

TRINIDAD (Colo.) July 17. (AP) A length of rail removed from the track resulted in the derailment of three cars and the locomotive of Colorado and Southern passenger train No. 2 eleven miles south of here tonight. Five persons were injured, two seriously.

The locomotive and one baggage car overturned. A second baggage car and a chair car left the tracks.

Korean Storm Fatal to 300

TOKIO, July 18. (Friday) (AP)—The death toll from torrential rains in Southern Korea was swelled to about 300 yesterday when a landslide buried fifty houses in the village of Suishu, Kogendo Province. Dispatches to Tokio vernacular newspapers said between fifty and 100 persons were missing after the landslide.

DEBATE BAN PROBABLE

Senate Weary of Treaty Foes

Petition to Invoke Cloture Rule Signed and Night Sessions Planned

Pact Opponents Accused of Deliberate Stalling to Delay Vote

WASHINGTON, July 17. (AP)—Exasperated by the refusal of the London treaty opponents to agree to limit debate beginning next week, Senate leaders decided today to try to exhaust discussions by night sessions and as a final resort to employ the cloture rule shutting off talk.

Senator Johnson, Republican, California, leader of the opposition, rejected a proposal to limit debate beginning next Tuesday and called for a fight "without quarter."

Senator Watson, Indiana, the Republican leader, who sought the agreement, answered by drawing from his pocket a petition to invoke the cloture rule. It was quickly signed by twice as many as the necessary sixteen names.

NEW PARLEY TODAY

It was withheld tonight, however, as leaders sought either to exhaust debate or to reach an agreement. Another attempt will be made tomorrow looking to limitation of debate.

Senator Reed, Republican, Pennsylvania, gave notice at adjournment he will move to keep the Senate in session tomorrow night if the agreement is not forthcoming. An earlier plan to hold a session tonight was abandoned.

Senator Johnson and Senator McKellar, Democrat, Tennessee, carried on the opposition debate today, consuming the six hours. It was the second successive day Senator McKellar has spoken for three hours at a stretch.

SEVEN RESERVATIONS

The treaty foes also stacked up a total of seven reservations to be voted upon before balloting on the resolution on ratification.

Sure of a wide margin of votes for the treaty, the advocates showed their irritation at the steady flow of words from the small band of foes.

Making an extended attack upon the treaty, Johnson said the contention the treaty provides for a limitation of armament is "fictitious."

"We demanded twenty-three eight-inch gun cruisers," he said, "and Mr. MacDonald said we couldn't have them and must take only eighteen. The only thing we did was to scrap our program and accept the British program."

STALLING CHARGED

The State Department issued a statement saying the Washington treaty of 1922 was ratified within much less time than the London pact has required.

Senator Watson accused the opposition today of "killing time." Senator Robinson, Republican, Indiana, an opponent of the pact, disputed this. Watson replied that yesterday one Senator spoke "for the express purpose of killing time until another Senator can return to the city." Robinson did not challenge this.

Pointing out debate was nearing the close of the second week, Watson said if the agreement to limit discussion after Tuesday were entered into it would still leave the opponents three full days for discussion in addition to the time they already have consumed, but Johnson would not listen.

"I know of no other way to fight for my country except to die," shouted the Californian in reply to the threat of cloture. "This great majority here can do just exactly as it pleases. I will protect what rights I have as best I can."

OPPOSITION'S PROPOSALS

Johnson submitted one of the reservations offered today. He proposed to reserve right for the United States to build all eighteen eight-inch gun cruisers allowed under the treaty within the life of the pact. Under the agreement, three of the cruisers could not be completed until after the treaty expires.

Senator McKellar offered a new batch of reservations. He proposed if any signatory nation violates the Kellogg peace pact, the naval treaty shall become inoperative. Another reservation would force any nation going to war in violation of the Kellogg pact to distribute $1,000,000,000 among the other nations. He also proposed that nations agree to limit the number of merchantmen which might be convertible into ships of war.

Senator Hale, Republican, Maine, chairman of the Naval Committee, also notified the Senate he will propose a reservation stipulating the American Navy reserves its previous policy of the right to build ships without regard to categories within the tonnage limitations.

Convict's Baby Goes to Prison

SAN FRANCISCO, July 17. (Exclusive)—Frances Mary Kavanaugh, the baby born to Mrs. Mary Kavanaugh, San Quentin convict from Los Angeles, in the Cottage Hospital at San Rafael last week, today went with her mother to prison.

Mrs. Kavanaugh was not returned to the women's cell block, but was allowed to go to the home of Mrs. Charles Alston, the matron who attended her at the hospital and whose home, while on the prison reservation, is outside the walls.

Will Rogers Remarks:

SANTA MONICA, July 17. [To the Editor of The Times:] Humor is still rampant in the Senate. Here is the two latest amendments to the treaty "freedom of the seas for all neutrals" that was originally suggested at the same time as that other famous amendment "if your enemy strike you turn the other cheek." Wars are won by starvation; how are you going to starve anybody if everybody else feeds 'em. The other gem of forlorn hope was "England must give up five of her naval bases." I don't know how Senator McKellar overlooked Buckingham Palace in that demand.

Yours,
WILL ROGERS.

BRIAND PLAN ADVANCED

Twenty Nations for Federation

French See No Obstacle Fatal to Scheme for United Europe

Most Serious Reservations Already Discounted in Memorandum

PARIS, July 17. (AP)—Twenty European governments by tonight had expressed to France their views on Foreign Minister Briand's proposal for a Pan-European Federation.

Of the twenty-six governments asked in a questionnaire to discuss the feasibility of such a union, nearly every respondent had voiced general acceptance of the idea in principle but had made a number of reservations.

ENGLAND REPLIES

The twentieth reply to arrive was the British. Its contents was not made known, but press dispatches from London indicated the British answer, while noncommittal on the matter of ways and means, would at the same time express a desire to collaborate in a further study of the possibilities of such a federation.

Despite the reservations expressed by most of the governments questioned, French official circles tonight considered no obstacles to a closer European union had been revealed that could not be overcome at the conference table.

RESERVATIONS

In fact it was asserted that two of the three most serious reservations already had been discounted in Briand's memorandum.

These two reservations were to the effect the proposed federation must not clash with the League of Nations, and it must not be inimical to the interests of other continents.

A third reservation, namely, the German and Italian desire for a revision of the treaties which ended the World War, raised a problem, it was felt here, that must be solved, but that must not necessarily be a bar to a European union.

Another disturbing element was the idea expressed by Italy, Germany and several other nations that Russia and Turkey must be invited to join the proposed union.

The nations that to date have sent replies are: Italy, Germany, Spain, Holland, Rumania, Denmark, Sweden, Poland, Austria, Estonia, Belgium, Czecho-Slovakia, Hungary, Norway, Portugal, Lithu-

(Continued on Page 2, Column 4)

TWELVE DIE IN BLAST

Tragedy Stalks Hetch-Hetchy

Two Hurt as Natural Gas Explodes in Tunnel of Water Project

Score of Other Workmen, Trapped in Bore, Fight Way to Safety

CAMP MITCHELL, July 17. (AP)—Twelve men were killed and two injured today in an explosion of natural gas in the east drift of the Mitchell Ravine shaft, a unit of the San Francisco Hetch-Hetchy water project.

Twenty-one others were trapped in the far end of the tunnel but fought through gas fumes and foul air to the hoist and were rescued.

This is the second fatal gas explosion of the water system project within two months. The other killed seven and seriously injured one.

Tunneling has extended 1200 feet from the bottom of the 819-foot Mitchell Ravine shaft. The tunnel is to connect with the Calaveras tunnel of the Spring Valley section of the project, where the explosion last month occurred. The project is forty miles southeast of San Francisco.

FUMES DELAY RESCUE

Several hours passed before all bodies could be taken out, gas forcing back rescue workers. The concussion flattened 400 feet of the tunnel's ventilating line, and this had to be replaced before blowers could rid the excavation of foul air.

The twelve apparently were killed outright. There was no fire.

Those killed were:

John McNichols, 41 years of age, Los Angeles, shift boss.
J. C. Maybin, 21, Sonora.
G. Nations, 27, no address.
C. R. Kavanaugh, 34, Seattle.
H. E. Kaub, 23, Yorba Linda.
N. Yaworski, 34, Whiskow, Can.
A. W. Demolay, 28, Tracy.
Tony Ritka, 44, no address.
C. Ulrich, 45, Loveland.
J. McMaster, 41, Sonora.
L. R. Crowley, 31, Oakland.
Patrick Gallagher, 43, Wellesley, Mass.

Kaub was employed under the name of J. Coler, address Whittier.

HURLED FIFTY FEET

Dan Tranar, skip operator, was hurled fifty feet and suffered bruises and a sprained back. R. A. Trompobynsky was severely bruised.

C. R. Rankin, engineer in charge, said the crew was working in a serpentine formation, the first of its kind encountered. He visited the workings at 5:30 p.m. yesterday, and said no trace of gas was discernable then.

WORD OF DEATH FIRST NEWS OF MISSING SON

SANTA ANA, July 17. (Exclusive) To a little ranch home at Yorba Linda, where a father and mother awaited word from their son, missing a year, newspaper men today bore the tragic news of his sudden death in a gas explosion near San Francisco. A puzzled and stunned mother groped vainly for an explanation as to why her son was working under an assumed name.

The youth, H. E. Kaub, 23 years of age, son of Mr. and Mrs. Edward Kaub, Yorba Linda ranchers and residents of the district for eighteen years had been working under the name of J. Coler.

He left his home at Yorba Linda a year ago. Anxious parents waited in vain for word from the boy. Today it came—word of his death.

DISASTER BRINGS NEGLIGENCE CHARGES

SAN FRANCISCO, July 17. (AP)—Charges of neglect and violation of safety regulations on units of the Hetch-Hetchy project, which one day will supply the city of San Francisco with water, were made today by labor union leaders here and as promptly denied by city en-

(Continued on Page 2, Column 5)

LABORITE CHALLENGES KING

Grabs House of Commons Mace, Symbol of Authority, Characterizing It a "Damned Disgrace"

LONDON, July 17. (AP)—A member of Parliament at today's session of the House of Commons ran off with the mace, almost sacred symbol of Parliamentary authority, that rests on a table below the Speaker's chair. The incident created a scene without precedent in the history of the mother of parliaments since Cromwell declaimed: "Take away that bauble," and the mace was removed.

The miscreant was John Beckett, Laborite. His action, which he accompanied with the words, "It's a damned disgrace," was in protest against suspension of a colleague, Fenner Brockway, by almost unanimous vote on motion of Premier MacDonald.

Brockway had overstepped his bounds by trying to make a speech on India during question time.

DIDN'T GO FAR

Beckett did not get far with his trophy. An attendant tackled him as he reached the door of the House and returned the mace to the sergeant-at-arms, its official custodian, who, with the Speaker, was the only man who remained unmoved in a chamber seething with excitement.

All eyes were turned on the Speaker to see what action he would take in this unheard-of emergency. He rose to the occasion, gravely pronouncing the time-honored formula, "I name the honorable member for Peckham for disorderly conduct."

Whereupon the suspension of Beckett was duly moved by Premier MacDonald and carried.

Beckett is the member who recently married the actress, Kyrle Bellew, over the historic blacksmith's anvil at Gretna Green.

AUTHORITY SYMBOL

On leaving the chamber the two suspended members walked into the palace yard, where they were escorted by a police inspector until they reached the gate marking the limits of the parliamentary precincts.

Suspension under the rules of Parliament will prevent the members from sitting in Commons again until next Thursday.

The mace that Mr. Beckett absconded with is the symbol of the authority of the Speaker of the House and is confided to him by the King himself.

In reality it is only lent to the Speaker, for the sovereign resumes possession of it when Parliament is prorogued. It is of silver-gilt and is four feet ten inches long and weighs fourteen pounds.

SAN FRANCISCO GREETS FITTS

Reception Amazes Political Observers in North

Two Thousand Assemble to Hear His Address

Administration Target for Series of Broadsides

SAN FRANCISCO, July 17. (Exclusive)—Political observers expressed amazement today at the enthusiastic reception accorded Buron Fitts here, the home city of one of his opponents in the present guebrnatorial race.

Two thousand people crowded the William Taylor Hotel to capacity at noon to hear the Los Angeles candidate discuss campaign issues. The attendance was made up of representative men and women from every section of the northern part of the State, and it augurs well for the success of Fitts in the northland.

ADMINISTRATION ASSAILED

With characteristic aggressiveness Fitts fired broadside after broadside at the present administration, charging it directly with responsibility for the failure of the San Francisco Harbor to progress at a rate equal to other Pacific ports. The speaker pointed out that while the average increase in business of ports on the Pacific since 1921 has been 221 per cent, that of San Francisco for the same period has been only 31 per cent.

The speaker declared that this condition can be accounted for only through the mismanagement of the Board of Harbor Commissioners of San Francisco.

BAY BRIDGE FAVORED

The candidate went on record as favoring a bridge across the bay, but pointed out that any candidate for Governor should favor the project. He suggested to the present administration that, if it possesses surplus of $29,000,000, as its spokesmen boast, then it should be giving some thought to free bridges rather than toll bridges.

The address was broadcast.

Supporters of the militant candidate are jubilant over the result of today's luncheon, feeling that it indicates a growing sentiment for Fitts in the north and a weakening of both the Young and Rolph forces.

Police Trail Honeymooner

BUFFALO (N. Y.) July 17. (AP)—Norman E. Bernhardt, 24 years of age, a former clerk in the bond department of the Marine Trust Company, was married Saturday and went on a secret honeymoon. Today he was being sought by detectives to explain a $60,000 shortage in his accounts.

RUDOLPH VOLMER PASSES

SAN FRANCISCO, July 17. (AP)—Rudolph Volmer, 65 years of age, grain broker known throughout the West, died today.

RAZOR BLADE DUEL DODGED

Wife Declines Her Husband's Challenge, Preferring Legal Combat

A challenge to a duel with razor blades was flung by her husband as a means of settling their family differences, Mrs. Hallie Anderson testified yesterday at the trial of her suit for divorce from Richard E. Anderson.

"He held out the razor blades and yelled, 'Come on. Here is one for you and one for me,'" said Mrs. Anderson. She added that she decided to fight by legal methods, instead. Superior Judge Hollzer awarded her a decree.

QUIZ FIXES BLAME FOR SHIP CRASH

Captain of Fairfax Held Mainly Responsible for Collision With Tanker

WASHINGTON, July 17. (AP)—Federal investigation into the marine disaster of June 10 in Massachusetts Bay culminated today in official charges against the seamanship of a ship captain involved and recommendations for changes in navigation rules designed to prevent a recurrence of the danger.

In the accident considered the steamer Fairfax collided with the tanker Pinthis and forty-nine lives were lost when the tanker's gasoline cargo caught fire.

Capt. Archie H. Brooks, master of the Fairfax, a coastwise liner, bore the brunt of the blame placed by government inspectors who conducted the inquiry, and will have to defend himself before an official board. He was charged with reckless navigation, violation of pilot rules, unskillfulness and negligence.

D. N. Hoover, inspector-general of the steamboat inspection service, in transmitting notice of the action to Secretary Lamont, recommended also that a conference of ship owners be called to demark more definitely passing lanes for shipping in coastwise waters.

He suggested further that a conference of owners and operators of tankers be called "with a view to working out a plan by which there may be an understanding that these vessels shall anchor in time of fog in waters where there will be no danger of collision with passenger ships."

PORTUGAL DECIDES ON SHIPS

LISBON (Portugal) July 17. (AP)—The Portuguese Cabinet today decided to build in national yards such ships as were authorized as the first part of the nation's new naval program.

CENSUS UPSETS HOUSE FIGURES

California's Delegation May be Boosted to Twenty

State Exceeds Forecast by Almost 1,000,000

Missouri Will be Greatest Loser Under Count

WASHINGTON, July 17. (AP)—A probable upset of Congressional reapportionment calculations was indicated today as a result of the 1930 census enumerations thus far completed.

While it cannot be determined exactly which States will lose Congressmen and which will gain new members, an Associated Press compilation shows sufficient States have completed their population enumeration to give some indication of the probable changes.

When Congress passed its Reapportionment Act it was calculated the new census would change twenty-three memberships, based on the estimated population of the States as of January 1, last. It was estimated officially that seventeen States would lose a total of twenty-three House members, which would be apportioned to eleven States gaining in population.

Some States which were not figured among the probable losers are now indicated to have lost. Final calculations may find Illinois, Wisconsin, Arkansas, Rhode Island and Minnesota losing one Representative each.

CALIFORNIA SURPRISES

California's actual population has exceeded by almost 1,000,000 the official estimate used in calculating that it would gain six new members. As a result it is not improbable California's larger increase in population may entitle her to nine new members, making her delegation in Congress twenty instead of eleven, as at present.

Missouri, it was figured, would be the heaviest loser, her delegation being curtailed by three members. Indiana, Iowa, Kentucky and Mississippi were calculated to lose two each, and Alabama, Kansas, Louisiana, Maine, Massachusetts, Nebraska, New York, North Dakota, Pennsylvania, Tennessee, Vermont and Virginia one each.

New York has had a gain which brought her total population almost 1,000,000 higher than the estimate of January 1, on which it was calculated that State would lose one member of Congress. Instead of a loss of one it now seems probable New York will gain an additional member, bringing her delegation to forty-four.

Michigan was set down for four additional members, but her preliminary population figures are some 84,000 more than the estimate on which this gain was figured, and it seems the appropriation of four additional members, making her delegation total seventeen, probably will go through.

Ohio, it was estimated, would gain three new members, but preliminary census returns show its population to be 384,000 less than the estimate. As a result Ohio may gain only one.

Texas and New Jersey were put down for two new members. Texas in her preliminary population report has exceeded the January estimate by about 177,000, and, therefore, seems safe for two new members. New Jersey has not concluded her enumeration.

OTHER STATES GAIN

Other States which would gain one new member, according to the January estimates, are Arizona, Connecticut, Florida, North Carolina, Oklahoma and Washington. Of these States only Arizona and Oklahoma have not reported their population.

Connecticut, Florida and North Carolina seem assured by their new populations of obtaining an additional member of Congress each, but Washington was 71,000 under her estimated population and may not come within the required number for a new Congressman.

The preliminary census statistics bear out predictions of losses in Indiana, Iowa, Kansas, Kentucky, Maine, Massachusetts, Missouri, Nebraska, North Dakota, Tennessee and Vermont. Population figures have not been announced for Alabama, Louisiana, Mississippi, Pennsylvania or Virginia, which States were figured for losses.

KENTUCKY POPULATION PLACED AT 2,622,809

LOUISVILLE (Ky.) July 17. (AP)—Kentucky' 1930 population is 2,622,809, representing an increase of 206,179, or 8.83 per cent over the 1920 population, revised figures compiled by the Associated Press showed today. The State gained 18,978 by the revision.

ENDURANCE FAD GROWING ACUTE

(Continued from First Page)

ance contests, which has swept over the youth of the country, was branded tonight by no less an authority than Dr. Hugh S. Cumming, Surgeon-General of the United States Public Health Service, as "injurious" to the boys.

A man or woman may be justified in endurance feats, or even in risking life for some great cause worth while in emergencies, according to Dr. Cumming, but to risk health for such a cause as "tree sitting," the Surgeon-General thinks is a serious mistake.

"It is not only the physical effect that may be injurious," said Dr. Cumming, "but the mental effect is likely to be bad. The notoriety boys receive from such an exploit is far from wholesome and tends to give the boys a distorted vision of the true aims of life. Let a natural boy alone and he will do about what is the best for him in the way of exercise and use moderation in all things."

FAST SHIP'S MATE IMPETUOUS WOOER

[P. & A. photo]

Herman Peich

CUPID ACTS SWIFTLY ON HIGH SEAS

New York Society Girl and Bremen's First Mate Engaged to Marry

NEW YORK, July 17. (Exclusive) Romance seems to work far more rapidly on the seas than it does on land. At least, that's what friends of Miss Mary Landstreet, socially prominent in New York, are led to believe by the announcement that she will wed Herman Peich, first mate on the ocean liner Bremen.

Miss Landstreet was a passenger on the ship, which just docked here. It was during her passage to New York that Miss Landstreet met the ship's handsome officer. They were immediately attracted to each other, and First Mate Peich, being a member of the fastest ship's crew, apparently emulated the vessel, for the pair's engagement was announced when the Bremen reached here.

WHOLESALE PRICE DROP CONTINUES

Index on 550 Articles 86.8 as Compared With 100 in Year 1926

WASHINGTON, July 17. (AP)—Wholesale prices were shown today by Labor Department computation to have continued during June the decline which has been in progress for nearly a year.

The index representing the composite of 550 different commodity prices was fixed for June at 86.8, which compares with 89.1 for May, 96.4 for June a year ago and 100 for the average of the year 1926.

Based on these figures, the department said, the wholesale purchasing power of a 1926 dollar was $1.152 in June of the present year.

Farm products, which as a group showed a price fall of nearly 4½ per cent from May of this year to June, were the most seriously affected, though there was a slight increase in wholesale prices for eggs, veal and lamb.

Foods as a group were 1½ per cent lower on the wholesale market in June than in May, butter, cheese, beef, mutton, coffee and flour being among the most affected articles.

BRITAIN REPLIES ON FEDERATION

(Continued from First Page)

ania, Albania, Latvia, Finland and Great Britain.

BRITISH REPLY ADVANCES OBJECTIONS

LONDON, July 17. (AP)—Objections to Aristide Briand's scheme of a European Federal union, often referred to as the United States of Europe, were advanced in the British reply, made public tonight. The British government took issue with the French scheme chiefly in connection with the methods proposed by the French government for the realization of the Pan-European idea.

The British reply was stated to be merely of a preliminary and tentative character.

His Majesty's government understands the Briand scheme as being designed to promote closer co-operation between the nations of Europe, and to strengthen the safeguards against another European war.

With this aim, the document says, the British government is in fullest sympathy.

The reply states if Great Britain understood the scheme correctly, it proposes to set up "new and independent international institutions." The British government is not convinced this course is "either necessary or desirable."

ODD ACCIDENT KILLS BOY

HOLLISTER, July 17. (AP)—Virgil Murry, 19 years of age, of Las Vegas, Nev., died here today of injuries received Wednesday when a motor truck crashed into a tent occupied by Murry and two younger brothers alongside the San Juan Highway north of here.

IN THE YEAR EVERY MORNING **Los Angeles Times** DAILY FOUNDED Dec. 4, 1881

The Times Building, First and Broadway. Phone MAdison 2345

90c per month DELIVERED BY CARRIER Single Copies, Daily 5 Cents Sundays, 10 Cents

By mail to Postal Zones 1 to 4, inclusive, including California, Arizona, Nevada, Utah, yearly $12.50, monthly $1.05; in Zone 5, including Colorado, Idaho, Montana, New Mexico, Oregon, Washington, yearly $16.00, monthly $1.50; in Zones 6, 7 and 8, balance of States, Canada and Mexico, yearly $18.00, monthly $1.50. POSTAGE PREPAID. Entered as second-class matter Dec. 4, 1881, at the Postoffice at Los Angeles, Cal., under the Act of March 3, 1879.

FRIDAY MORNING, JULY 18, 1930. VOL. XLIX. NO. 227

MURDER FARM ARREST NEARS

Woman Sought as Slayer of Fifteen Men for Gold

Twenty-Year Search Will Reach Climax Today

Sheriff Says Suspect Found in South Mississippi

JACKSON (Miss.) July 17. (AP)—Sheriff Moore of Hinds county late tonight said that he expects to arrest tomorrow Mrs. Belle Gunness, reputed operator of a matrimonial "murder farm" on which fifteen or more men are said to have met their deaths in Indiana twenty years ago.

The Sheriff expressed great regret that what he termed premature knowledge of the woman's supposed presence in Mississippi had leaked out, and urgently requested as little publicity as possible regarding the matter.

The officer asserted that he has information that he thinks will make possible the taking into custody of the woman, who, it is asserted, exercised the lure of her sex to marry numerous men and then murder them for their money.

He indicated that the woman has been discovered in South Mississippi, "more than 100 miles from Jackson," and 2 p.m. tomorrow as the probable hour of the arrest.

HOME BURNED

Her case at the time attracted nation-wide attention and was climaxed by the burning of the home in which Mrs. Gunness lived near La Porte, Ind. In the ruins were found the bodies of her two children and the body of a woman, thought at that time to have been Mrs. Gunness, although authorities never were satisfied the body was hers.

The woman's custom had been to lure men to the farm on the proposal of marriage and then to slay them. The bodies were found buried at many places about the farm.

A son of Sheriff Thomas B. McDonald of Porter county said he recalled the Gunness murders had been discovered some twenty-one years ago.

BURIED REMAINS FOUND

The fire that destroyed the Gunness farm house led to a search of the farm and a number of pieces of human bodies wrapped in gunny sacks were dug up, he said. It was never established just how many bodies there were. McDonald said many persons at that time believed the body found in the farmhouse ruins was that of another victim and Mrs. Gunness had escaped.

During 1908, and prior thereto, Mrs. Gunness inserted advertisements in newspapers asking for husbands, according to detectives who investigated the case. These men, the investigators said, answered the ads, married Mrs. Gunness, lived with her a while, and then she would get control of their money and poison them.

RED TERRORISM TOLD AT INQUIRY

(Continued from First Page)

that many of the largest labor unions in the United States fear Communism because it is directly opposed to their ideals of government.

Woll also charged United States officials have permitted Red emissaries and sympathizers to enter the United States, whereas the avowed enemies of Communism have been barred in some instances. He said he "supposes" the asserted favoritism was "under the guise of bettering trade relations."

AMTORG MENTIONED

Representative Bachman of West Virginia, brought the name of the Amtorg Trading Corporation, commercial representative of the soviet government, into the discussion.

"Do you think officials of the United States government have favored the Amtorg agents against the White Russians?" Bachman asked. Woll replied in the affirmative.

Expressing belief that Russian trade representatives here participate in Communist propaganda, he said soviet activities have become "more subtle and dangerous."

The committee on Monday will visit a camp at Windgate, N. Y., where they were told children of the Gastonia (N. C.) textile strikers are taught to salute the Red flag and sing a "song of hatred" of the United States.

Charles R. Wood, conciliation commissioner of the Labor Department, said children at the camp are taught to preface their remarks with sacrilegious phrases and that one of the slogans heard is "Wipe God out of the sky."

TUNNEL BLAST KILLS TWELVE

(Continued from First Page)

gineering officials, following the fatal blast which killed twelve men.

SHIFT BOSS'S QUITTING ATTRIBUTED TO HAZARDS

OAKLAND, July 17. (AP)—The Tribune says James Sullivan, shift boss at the Mitchell ravine shaft of the San Francisco Hetch-Hetchy water project, where an explosion today killed twelve men, quit his job yesterday as a protest against the hazards to which he said workers there were being subjected.

M. M. O'Shaughnessy, city engineer of San Francisco, admitted to the Tribune that Sullivan had quit, but said he does not know why. He said he would like to talk to Sullivan.

METHANE GAS THEORY OFFERED

SAN FRANCISCO, July 17. (AP)—While investigators sought the cause of the explosion which killed twelve men in the Mitchell Ravine Tunnel of the Hetch-Hetchy project near Livermore, experts of the State Bureau of Mines today offered a tentative explanation of the tragedy.

"Methane gas is found in the earth in the vicinity of the Mitchell Tunnel," they said. "It forms in pockets, or sometimes flows just as would a stream of water. It is extremely inflammable and has terrific explosive force. It could be ignited in several ways."

BORDER-WATER AGENT NAMED

L. M. Lawson Designated by Hoover

Present Commissioners Have Resigned

Surveys on Lower River to Continue

WASHINGTON, July 17. (AP)—The appointment by President Hoover of Lawrence M. Lawson, American commissioner on the International Boundary Commission of the United States and Mexico, to be a special commissioner on the International Water Commission of the two countries was announced today by the State Department.

At the same time, the State Department said the President had accepted the resignations of Dr. Elwood Mead, Maj.-Gen. Lansing H. Beach and W. E. Anderson, three American members of the International Water Commission.

The State Department said Lawson will now be the sole American commissioner and will continue surveys and all engineering work of an international character on the lower Colorado River and Rio Grande.

With the concurrence of Mexico, it was said, he also will make a study of the Tia Junana River with a view of forming a treaty governing the use of its waters.

The State Department said the Water Commission recently had submitted to Congress a report looking toward formation of a "plan for the equitable use of the waters of the lower Rio Grande, the lower Colorado and Tia Juana Rivers." The report has not yet been made public.

RECTIFICATION OF RIVER COURSE ADVISED

MEXICO CITY, July 17. (AP)—A tentative draft of the Mexican and American engineers' joint report for straightening the Rio Grande from El Paso, Tex., to Quitman Canyon and making of the revised course a new fixed international boundary, was made public today.

Both sides agreed the solution of the difficult boundary problem lay in artificial rectification of the river's course, the total cost including a retention dam, the acquisition of detached tracts of land and other details, is placed between $6,000,000 and $7,000,000.

Governor Hits at Foes' "Trick"

SACRAMENTO, July 17. (AP)—The placing of Milton K. Young's name on the Republican ticket was "a cheap political trick," Gov. Young said in an address to club women here today.

"I would never accept office if I had to gain an election by such methods," the Governor said.

Milton K. Young is the Democratic candidate for Governor, running against the incumbent in the primary election next month.

GENERAL MANAGER of a $90,000,000 Realty Investment

seeks another connection. Broad gauged, level headed executive experienced in large scale construction, leasing and economical management of hotels, office and apartment buildings. Bank and business references available. Write DAJ, Box 51, TIMES OFFICE.

Gigantic Disposal of Warehouse Shoe Stocks

The Shoe Market at 224-226-228 S. Hill St. to Cut Their Stock in Half by Drastic Price Reductions

Finding their 39 retail shoe stores tremendously overstocked and unable to take in any more merchandise, The Shoe Market, located at 224, 226 and 228 South Hill St., faces the necessity of liquidating over $100,000 worth of brand new shoes direct to the public.

Thoughts of cost or profit have been entirely forgotten in this extreme effort at stock reduction and prices have been graded in most instances even lower than independent shoe stores actually pay for their merchandise. The opportunity for saving on quality footwear for every member of the family is tremendous. Ample provision has been made to take care of the crowds, and free parking for the patrons has been provided in the large parking lot directly across the street from The Shoe Market.

Remember, courteous salespeople are there to take care of your every shoe need—whether you buy one pair or a case. Buy shoes now retail at wholesale prices.—[Advertisement.

Vacation RUINED?

Suppose right in the midst of your vacation fun, dread acute indigestion strikes! I may not—but you never can be sure. What will you do? Have your good times ruined? Or will you thank your stars you took along Bell-ans? Six Bell-ans. Hot water. Sure Relief! 25c. and 75c. everywhere. Since 1897.

BELL-ANS FOR INDIGESTION

BUY NOW At These Low Prices

Never again will you be able to buy so fine a radio for so little money. Overproduction during 1929 made such values possible. Now RADIO PRICES are going up due to increasing costs of material and production. You must act immediately if you would save many dollars on your radio.

EVEREADY RADIO

Screen Grid—Regularly $189

$87

Complete

A special group of Demonstrators—like new. This is one of the finest of Screen Grid Radios. Remarkably selective. Excellent tonal quality through Electro Dynamic Speaker.

A Nationally Known—1930 Model SCREEN GRID RADIO

Originally Priced $197.50

$109

Complete

Brand new—up-to-the-minute in every respect. A marvelous value when quality of instrument is considered. Due to the tremendous reductions in price, we are unable to use the name. Come in and see this instrument.

$10 DOWN DELIVERS either model listed above.

Make a SPEAK-O-PHONE RECORD In Our New Recording Studios

Wiley B. Allen Co. 720 So. Broadway

BEVERLY HILLS 345 N. BEVERLY DRIVE · POMONA 434 W. SECOND ST. · ANAHEIM 136 W. CENTER ST.

SUMMER Xcursions

Enjoy this delightful, scenic way of travel Motor Transit Stages . . . comfortable, convenient, economical, quick . . . remarkably low round-trip fares from this city to all Southern California resorts.

Southern California Points

Anaheim	$1.10	Laguna Beach
Arrow-Bear Lake	6.00	Laguna (Sun.-Hol.)
Balboa Beach	1.85	Lake Arrowhead
Balboa B. (Sun.-Hol.)	1.00	Ontario (Sun. [illegible]
Big Bear Lake	7.25	Orange (Sun. [illegible]
Crestline resorts	4.30	Pinecrest resort
Forest Home resorts	4.70	Pomona (Sun. [illegible]
Fullerton	1.00	Redlands (Sun. [illegible]
Gilman Hot Springs	4.25	Riverside (Sun. [illegible]
Green Valley Lake	6.95	S. Bernardino (Sun. [illegible]
Huntington Beach	2.00	Santa Ana (Sun. [illegible]
Hunt. Bch. (Sun.-Hol.)	1.00	Seven Oaks resort
Idyllwild resort	6.75	Soboba Hot Springs
Keen Camp resort	6.15	Whittier

Coast and Eastern Points

	One Way	
Bakersfield	$ 5.00	New York City
Bishop, Calif.	14.30	Oakland
Boston, Mass.	64.50	Pittsburgh, Pa.
Chicago, Ill.	43.00	Portland, Ore.
Des Moines, Iowa	38.85	Sacramento
Detroit, Mich.	48.00	San Francisco
Denver, Colo.	27.50	Salt Lake City
Fresno	8.00	Seattle, Wash.
Kansas City, Mo.	35.00	St. Louis, Mo.
Las Vegas, Nev.	7.80	Vancouver, B. C.
Lincoln, Neb.	35.00	Yosemite Nat'l Park

Terminal Pacific-Greyhound and Pickwick-Greyhound Lines

For further information regarding fares, schedules, express, baggage, special car rates, etc.

Union Stage Depot

5th and Los Angeles Sts. Phone MAdison

LIVE at the GARDEN of ALLAH

Truly the one place in all Southern California where people enjoy life most. Gorgeous, ... beauty in the garden ... superb appointments in the apartments and villas ... cuisine as nowhere else in California.

Swimming pool ... tennis courts ... close to Hollywood and its famous theatres ... midway between downtown and the beaches ... gracious living in a perfect setting of purple mountains and azure sea. Individual villa Suites ...

8152 SUNSET BLVD.

The Garden of Allah Hollywood

Accommodations available from a single room to a two-story villa. Dinettes, kitchenettes, electric refrigeration and every other modern facility.

SEMI-ANNUAL SALE Johnston & Murphy SHOES for MEN

1100 Pairs J. & M. Oxfords Black and Tan

10.85 and 12.85

SPORTS OXFORDS White with black or brown trim 14.85

THE J&M JOHNSTON & MURPHY SHOE

WETHERBY • KAYSER SHOE COMPANY

536 West Sixth Street

727 South Broadway

Closing 16 Years of Successful Business

THREE STORES Gene Murphy 313 W. 5th St. 108 W. 3rd St. 307 S. Main St.

150,000.00 Stock Men's Furnishings Must be Sold!

LEASE EXPIRES · RETIRING FROM BUSINESS · SELLING OUT NOW

Come on In—They Are Half Price Now

$6.50 & $5 BATHING SUITS

Selling Out at $2.50

Our entire stock of men's and boys' bathing suits must be sold at once, as we are retiring from business. All pure wool worsted suits in solid colors—cardinal, navy, peacock, black and green. This season's latest "speedy" cut. All sizes for men and boys.

Mail Orders Filled

SELLING OUT MY THREE DOWNTOWN STORES 313 WEST 5th 108 WEST 3rd 307 So. MAIN

HINELANDERS IN AGREEMENT

ip's ex-Wife Gets $36,500 and $3600 a Year

grees to Surrender All Claims Against Him

ll Drop Divorce Contest and Become Alice Jones

LAS VEGAS (Nev.) July 17. (Exclusive)—Alice Jones Rhinelander, daughter of a New Rochelle (N. Y.) taxicab driver, today surrendered [illegible] claims against Leonard Kip Rhinelander, her Huguenot ex-husband, for $36,500 cash and $3600 annually for life. The property settlement, approved by Judge Edwards and affixed to Rhinelander's amended divorce action, ends six years of litigation between the scion of the aristocratic Rhinelander family of New York and his dusky laundress-bride.

By its terms Alice is understood to have agreed not to contest Kip's recently acquired Nevada divorce, to drop the name of Rhinelander and resume her maiden name of Jones, to relinquish her dower rights and terminate her actions pending in New York for separate maintenance and charging alienation of affections against Maj. Philip Rhinelander, Kip's father.

Maj. Rhinelander is said to have guaranteed all payments and consented to make the lump sum payment of $36,500 effective at once.

Young Rhinelander married the [illegible] girl in 1924. They lived together only a short time after their [illegible] marriage was discovered. The socially prominent and wealthy parents of Kip refused to recognize the dark-skinned daughter-in-law and he, sticking temporarily to his bargain, and still infatuated with the girl, went to live with her in the humble home of her parents, but soon tired of his social ostracism.

GERARD SCENTS WAR BREWING

Former Ambassador Declares France and Italy Find Selves Near Break

NEW YORK, July 17. (AP)—James W. Gerard, Ambassador to Germany under President Wilson, expressed the belief today upon his return from France that "a new war is brewing, between Italy and France."

"It is imminent," he said. "It is in the air."

He talked to no diplomats on his visit, he said. Asked if France will be the aggressor, he answered, "I should not say so. She has too much to remember of the last war. I think France fears it."

EX-RIVERSIDE OFFICER SURRENDERS TO LIONS

DENVER, July 17. (AP)—Giving himself up to two friends in Denver to attend the Lions' Club convention, W. F. Short, 39 years of age, who said he formerly was assistant Chief of Police at Riverside, Cal., was placed in jail here today. He gave himself up to Deputy Sheriff Wells and C. M. Wilson, merchant, both of Riverside.

FLAMES RUSH AT SANATORIUM

Institution Saved After Hard Four-Hour Battle

Seventy-five Patients Near Redwood City Periled

Other Fires Under Control in Northern Areas

SAN FRANCISCO, July 17. (Exclusive)—Hemmed in by a ring of fire, the Canyon Sanatorium, three and a half miles west of Redwood City, and its seventy-five patients, many of them bedridden, were barely saved this afternoon after a desperate four-hour battle by the hospital force, the Redwood City Fire Department and a squad of twenty-five men under B. L. Werder, San Mateo county fire warden.

But the flames were not conquered until they had reached to within 100 feet of the main hospital building and the cottages surrounding it and had laid in ashes the hospital garage, the servants' quarters, several outbuildings and the trees, shrubs, lawns and undergrowth of the twenty-two-acre grounds.

NURSES KEEP COOL

Panic among the patients was prevented only by the cool-headedness of nurses and Dr. Ralph B. Scheler, the superintendent.

The fire started from an unascertained cause in the grass of the hills along the Whipple road and, carried on a twenty-mile wind, swept down on the sanatorium at the speed of a train.

Elsewhere in Northern California Federal and State officials were on the alert against forest and brush fires for the temperatures took a threatening rise today and the humidity a corresponding drop.

RANCH HOME DESTROYED

Four hundred acres in six ranches along Dry Creek, in Brown's Valley, Yuba county, were fire swept and the flames were only brought under control after 200 men had fought all day under Dan B. Ruth, county fire warden. One ranch home and a number of ranch buildings went up in smoke. Ruth declared this fire was undoubtedly incendiary.

The incendiary fire near Hayfork, Trinity county, was practically extinguished, according to reports to the United States Forest Service here. This fire, with a twenty-five-mile wind behind it, burned over 250 acres in an hour despite the efforts of ninety men. The flames were checked several miles from Hayfork.

FIRE BREAKS OUT ON FRASIER MOUNTAIN

SANTA PAULA, July 17. (Exclusive)—Fire which broke out at 10 a.m. today on Frasier Mountain was reported by Dispatcher Madray of the Ojai lookout forest station as burning steadily in the timber line, one-half mile from the lookout station on Frasier Mountain.

The county fire department, located in this city, stands ready to answer a call for aid from the forest service. It was not learned how many acres have been burned over but much valuable timber is believed to have been destroyed.

store open all day saturdays

MYER SIEGEL & CO.

733 south flower . . . los angeles

today (friday) and tomorrow

an extraordinary

hat event

3.50 • 5.50

values to 15.00

felts---crepes---taffetas

due to an especially fortunate purchase we can offer these smart new hats at unusually low prices.

millinery—second floor

store open all day saturdays

MYER SIEGEL & CO.

733 south flower . . . . . . los angeles
colorado at los robles, pasadena
hollywood at las palmas, hollywood

here they are again!

cape coats of silk---

25.00

available in

. . . white
. . . pink
. . . beige
. . . gray
. . . navy
. . . brown
. . . black

a—dashing model adorned with chic pleated flounces and a scarf, unlined. 25.00

b—a deep circular cape gives this model a stunning line, unlined 25.00

c—a bias fold of self-fabric adorns the cape of this modish coat, unlined. 25.00

. . . cool, light and unmistakably chic with summer frocks these are the coats that are such favorites this season . . . this new shipment is the *third* (a) (b) (c) and if you were too late before, we *advise* you to be early this time!

coats—third floor

ACTRESS CHARGES EXTORTION PLOT

Kathryn Ray

SHOW GIRL DENIES SHE BEAT MAID

Kathryn Ray Declares $200,000 Damage Suit to be Blackmail Scheme

NEW YORK, July 17. (Exclusive) That two-fisted Broadway showgirl, the blond Kathryn Ray, may boast of the time she parted Comedian Jack Osterman's hair with a bottle, but she never, never, walloped her maid. Miss Ray, glorified by Flo Ziegfeld and Earl Carroll a few years ago, said so today in replying to the suit for $200,000 damages brought against her and her boy friend from the Argentine, Macoco Alzaga Unzue, by Ann Snowden, her former maid, who accused them of having severely beaten her in a Paris hotel suite last year.

"It's a malicious and pernicious attempt at extortion and blackmail," said Miss Ray, in filing a motion for a bill of particulars and a physical examination of the plaintiff. The motion will be argued Tuesday.

"I have never beaten or assaulted the plaintiff at any time," her affidavit set forth, adding that allegations were framed so as to "breathe of foul scandal," the lurid details of which she threatened to give the newspapers.

The former Vanities star said she had been advised that Miss Snowden claims to hold letters and photographs.

"If she has," the affidavit read, "they were stolen in preparation for this insidious plot."

HELEN AIRS OPPOSITION TO 'SHORTS'

Tennis Champion Cites Preference for Skirts on Court, in Chicago Stop

CHICAGO, July 17. (AP)—There are two things Helen Wills Moody, who has made tennis championships a habit, turns thumbs down on—shorts on the tennis court and membership in the Lucy Stone League.

She had just a moment to turn those thumbs down to questioners today. And for that moment "little poker face" was not entitled to her nickname. She was all smiles as she boarded a California-bound train with another mythical Wimbledon Cup in her bag. She was headed for home and husband to spend about a month before leaving for more tennis tournaments.

"I think the best outfit for tennis for a girl is the short pleated skirt and the loose blouse," she said. "I don't intend to vary the general style of my costume. But of course some of the blouses may have a different arrangement of pockets or be monogrammed."

As for using her maiden name professionally or privately:

"My name now correctly is Mrs. Frederick Moody. It is all right for it to be Helen Wills Moody on score cards, because it was under the name of Helen Wills that I became known—but don't forget the Moody."

Mrs. Wrigley's Estate Left to Her Daughter

PHILADELPHIA, July 17. (AP)—The will of Mrs. Mary A. Wrigley, mother of William Wrigley, Jr., Chicago millionaire, probated today, leaves her $20,000 estate to her daughter, Mrs. Anna W. Price, with whom the mother lived here.

After the daughter's death the estate is to be divided into four parts, one going to the issue of Mrs. Price and the other three parts to three of Mrs. Wrigley's four sons, Charles W., Byron E., and Edward.

BOYS ADMIT PRANK WHICH DERAILS TRAIN

BALTIMORE, July 17. (AP)—Clarence Preston, 14 years of age, and his 12-year-old cousin, Howard Bloom, today admitted to police they placed a spike on the rails of the Pennsylvania Railroad track resulting in the derailing of the locomotive, baggage car and two passenger coaches of an express train as it entered Baltimore yesterday.

They will be given a hearing in Juvenile Court tomorrow.

SHOW HEARING HOLDS CARROLL

Comedian and Two Girls Also Face Trial

NEW YORK, July 17. (AP)—Earl Carroll and a comedian and two chorus girls in his latest "Vanities" were held today for trial on police charges that two scenes in the musical show were indecent and obscene. Six chorus girls who had been codefendants of those held at the hearing in Magristrate's Court were discharged.

Capt. James Coy, a former circus supernumerary, who acts as theatrical critic for the police department, told of one scene in which Faith Bacon danced with no covering except for two ostrich feather fans, and another in which Jimmy Savo changed some of the clothing of Miss Kay Carroll. Miss Carroll, Savo and Miss Bacon are the other three held with Carroll.

The Town House

wishes you to know:

A lovely crowd, attractive people, all delightfully cool at lunch yesterday.

Perhaps some of your friends were there and have told you how cool they were.

Some young ladies remained seated at their tables for two and a half hours. Should they see this we hope they will realize we feel complimented on our air washing system.

Alex. B. Stewart

President of the Stewart-Curtis Packers, Inc. and an important member of many clubs

Says:

"Permit me to state that when I was first solicited for your service in 1928 I was almost convinced of the fact that I could not afford the time that this would involve.

Since becoming enrolled and renewing my subscription for a second year, I can only state that this first impression was due to an entire lack of knowledge of the benefits to be derived from your course by a business executive. Frankly, now I cannot afford to not spend the time.

When all is said, for a professional or business man today, it is not the time that is put in, but what is accomplished; and most certainly I am able to accomplish a great deal more in much less time by reason of being enrolled in your system."

Alex. B. Stewart

YOU

are invited now to learn through a demonstration the wonderful re-charging, re-energizing, soothing effect of the Al Williams System. Your personal card is sufficient introduction.

BOOKLET ON REQUEST

AL WILLIAMS nationally known conditioner of men for 15 years.

AL WILLIAMS
HEALTH SYSTEM
6 THRIVING PLACES FOR THE HEALTH OF MAN

LOS ANGELES
Arcade Bldg., FAber 3254

LOS ANGELES
Roosevelt Bldg., TRinity 2976

PASADENA
Maryland Hotel, TErrace 4111

SAN FRANCISCO
425 Bush Street

SAN FRANCISCO
Russ Building

OAKLAND
Richfield Building

when you see this NEW SIGN . . . enter the DRUG STORE with confidence

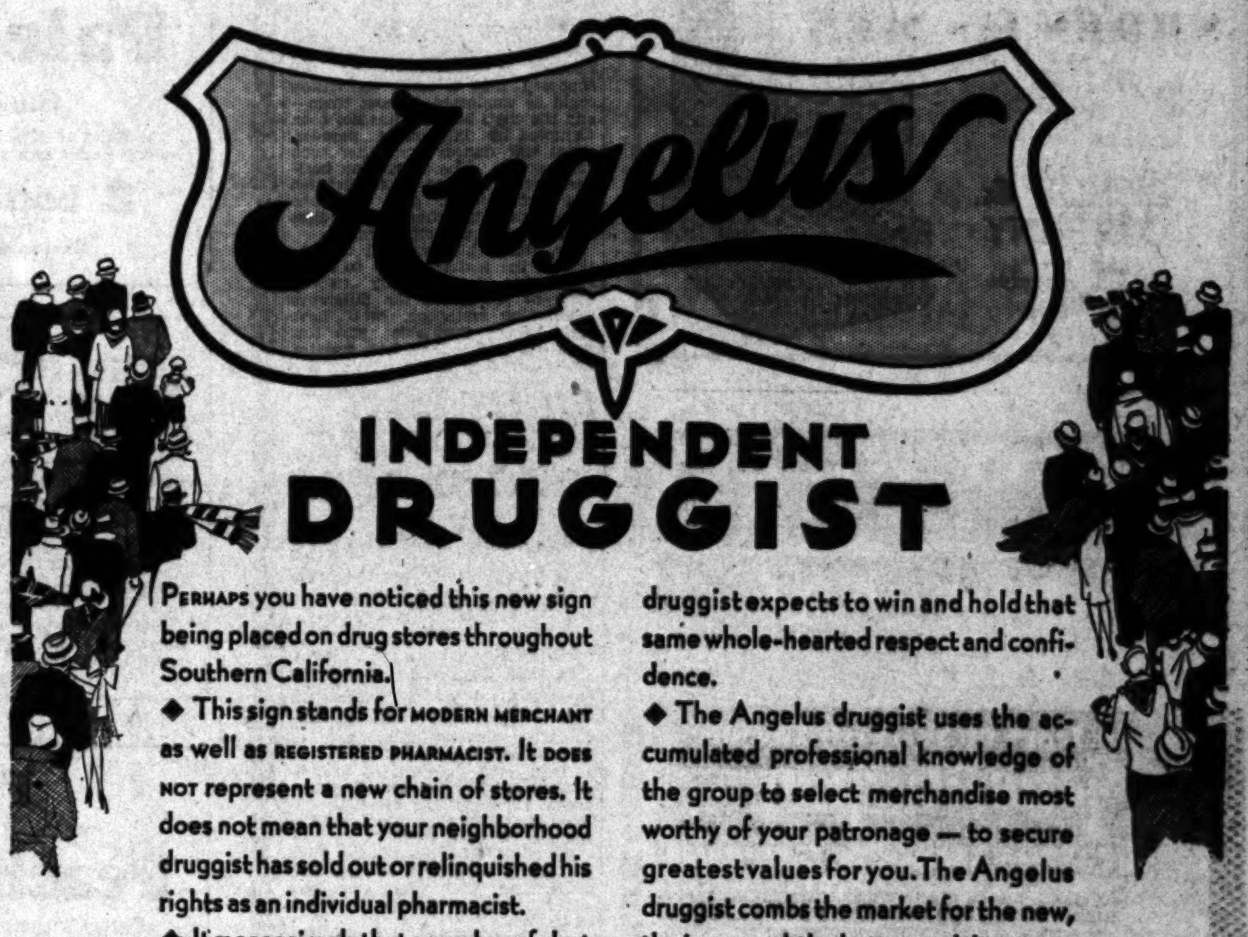

PERHAPS you have noticed this new sign being placed on drug stores throughout Southern California.

◆ This sign stands for MODERN MERCHANT as well as REGISTERED PHARMACIST. It DOES NOT represent a new chain of stores. It does not mean that your neighborhood druggist has sold out or relinquished his rights as an individual pharmacist.

◆ It means simply that a number of alert independent druggists have discovered a method of IMPROVING THEIR MERCHANDISE SERVICE FOR YOU.

◆ AS A PHARMACIST, your druggist has always enjoyed your complete confidence. Even in vital matters of "life or death" you have trusted him without question. It is AS A MERCHANT that your druggist expects to win and hold that same whole-hearted respect and confidence.

◆ The Angelus druggist uses the accumulated professional knowledge of the group to select merchandise most worthy of your patronage — to secure greatest values for you. The Angelus druggist combs the market for the new, the improved, the better, and the greatest value. And he is improving his storekeeping methods to assure you prompt, personal service, fully in keeping with his enlightened merchandise service.

◆ Watch for the announcements of Angelus Recommended Merchandise, which has been purchased with your best interests in mind. You will profit.

have you seen the New

ALLEN-A HOSE
CREPE CHIFFON!
An Innovation in Silk Stockings

Allen A

See Them Here DYAS

BISHOP'S

PETITE SODA WAFERS

The "help yourself" floor display of Petite Wafers will remind you to take home a one-pound package.

Freshly baked, crisp, ready to serve, and GOOD.

When the children are hungry between meals--give them a handful or two of "Petites."

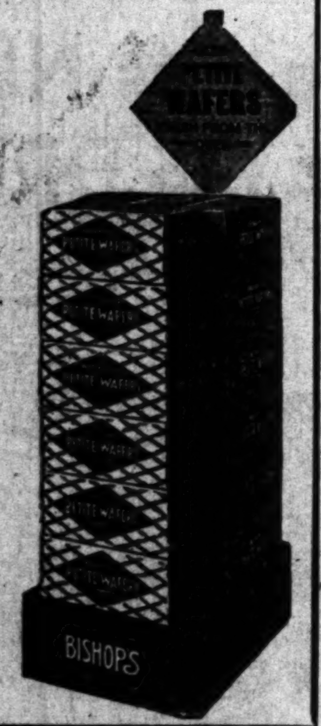

Cooling Summer Lunch— Petite Sodas with a glass of milk.

BISHOP & COMPANY

In Los Angeles 42 Years

PIGGLY WIGGLY
All Over the World

Fresh Meats

Specials
—for—
Fri. and Sat
July 18, 19

Meat prices effective at all Piggly Wiggly OWNED markets in the Los Angeles Metropolitan District. All such markets display the sign—"This is a Piggly Wiggly Market."

Bacon	Swift's fine grade machine sliced. No rind	lb.	35c
Pot Roast	Shoulder chuck young steer beef	lb.	17c
Frankfurters	Made from pure lean fresh meats	lb.	20c
Pot Roast	Round bone cut choice young steer beef	lb.	19c
Swordfish	Delicious flavor — no bones	lb.	32c

UNION MUFFLES LIONS IN DENVER

Convention Bandless Due to Musicians' Demands

Host Club Arranges Vocal Concerts for Visitors

Ultimatum Presented Just as Californians Arrive

DENVER, July 17. (Exclusive)—The mystery of why the Lions' International convention has been held here in almost complete silence so far as band music is concerned was solved today.

At the last minute, after all details had been arranged, bands contracted, places set for them in the printed program, hotel lobby concerts scheduled and all parades provided for, the musicians' union presented a set of demands which could not be acceded to. Certain programs were declared to be overtime work, at a price; others double time at another price; others after hours at still another; the union musicians could not parade here without an extra fee, nor play in lobbies and about other places of assembly without added increment.

In other words, in line with their usual tactics, the union officials stopped proceedings—regardless of signed contracts—at the final minute. The alternative to surrender was no music.

VIRGINIAN IN CHARGE

Ben A. Ruffin, from Virginia, Past President of the Lions, was in charge of all convention arrangements. He knows his convention onions, having handled five of them in the past. The Denver arrangement committee was under his final jurisdiction and he had the last word.

The union demands came in on Monday evening, just about the hour when the fifteen-car California special train, bearing International President Ray L. Riley was due. Mr. Ruffin was confronted with a situation—should he give in and thus have the president fittingly honored with a big noise and a march up to the Brown Palace from the station, or should he stand pat and let Ray Riley come in in silence—and tell him why?

Ben took the latter choice, and President Riley came in with a silence that could be felt. The train unloaded, loyal citizens hustled the Californians into their cars and ran them up to the hotel. That evening, instead of the expected and programmed band concert, the Denver Lions in evening clothes assembled at the hotel and gave a vocal concert.

Meanwhile Ruffin got busy, scrambled up a few men who could play band instruments and at the announced time Tuesday morning the matinal serenades began strictly on schedule at the various hostelries. And when the parade of the Californians, 400 strong, escorted President Riley to the Civic Auditorium through Denver streets, all gala in their Spanish costumes, this same band led the van.

SINGERS DRAFTED

However, these impromptu player had other jobs and affiliations, and naturally could not stick to this one. After the first day the convention was bandless. The Lions have furnished their own musical entertainment, what with community singing, glee clubs, choruses and quartets, as well as soloists, many drafted at the last moment.

Plenty of entertainment has been provided and bands were not particularly missed—though no one supposed that a huge convention could be conducted without them—and the city's business has not been disrupted by impromptu parades, street war dances and other such usual stunts. The convention business went forward with dispatch and promptitude, and everyone seemed to think that the bandless sessions were an improvement.

Mr. Ruffin has not told the inside of the matter except to a selected few and actually nobody knew or yet knows the difference—excepting musicians, who have been out of profitable jobs this week on which they had counted and which they needed.

FIGHT LOST BY NORRIS TO BAR FOE

Candidate for Senate With Same Name Given Place on Ballot

LINCOLN (Neb.) July 17. (AP)—Two Nebraskans named George W. Norris are entitled to places on the Republican primary ballot for United States Senator, Secretary of State Marsh ruled today.

Marsh said the certified list of candidates which he sends to county clerks will carry the postoffice address of each so that voters can distinguish between them.

He upheld the last-minute filing of George W. Norris, Broken Bow groceryman, who entered the race against Senator George W. Norris of McCook.

Atty.-Gen. Sorensen, a close friend of the senior Senator from Nebraska, had announced that regardless of the decision Senator Norris would withdraw from the Republican race and campaign for re-election as an independent to avoid confusion.

Parley to End Strike Trouble Held in Butte

BUTTE (Mont.) July 17. (AP)—Representative employers and union-labor leaders held a fourth meeting today in their effort to draft a proposal which will permit resumption of business here.

Stores closed Saturday when employers found that members of the clerks' union were refusing to handle goods delivered by substitutes for striking teamsters.

The teamsters walked out after refusing a cut of 25 to 50 cents a day, which would have brought wages down to about $6 a day.

PIGGLY WIGGLY
All Over the World

MANAGER'S Stock Clearance SALE!

The manager of your own favorite Piggly Wiggly Store has helped prepare this extraordinary sale—which starts today! It is his sale—planned by him and his fellow managers with the idea of offering you, his customers, the kind of values he knows you want.

Read carefully this large list of values on popular foods. Note the wide variety, the familiar brands, and best of all, the extremely low prices. There is opportunity to save for everybody in this sale. Your Piggly Wiggly Store Manager has planned it for YOU!

July 17th, to 26th, incl.

Coffee

M·J·B Coffee
THE SIGN OF FINE COFFEE EVERYWHERE

M. J. B. Brand

The high test vacuum keep the aroma and flavor in!

1-lb. Can.. 36c
2-lb. Can.. 72c
Limit 2 lbs.

Flour

Gold Medal

"Kitchen Tested" high grade flour. These marked-down prices should appeal to you.

No. 5 Sack Limit 3 sacks	23c
No. 10 Sack Limit 2 sacks	40c
24½ Lb. Sack Limit 1 sack	89c

Pale Face

Ginger Ale

The Chief of Ginger Ales. You cannot buy better—even at a higher price.

2 bottles 25c

Carton of 12—$1.29

Lucerne

Ice Cream

Satisfies every one as a cooling summertime dessert. Velvety smooth and delicious.

Pint ... 25c Quart .. 45c

FREE Frigipack Container

The handy container—keeps ice cream firm 1½ to 2 hours. Pint size FREE with purchase of 1 pint of Lucerne Ice Cream at regular price; quart size FREE with purchase of quart of Lucerne Ice Cream.

WHILE STOCK LASTS

Milk	Alpine Brand	Limits 12 small cans or 6 tall cans			6 Small Cans or 3 Tall Cans	23c
Soap	Lux Toilet (Limit 6)		Cake			6c
Shrimp	Dunbar				5-oz. Can	15c
Crisco	Limit 2 1-lb. cans or 1 3-lb. can	1-Lb. Can	23c		3-Lb. Can	66c
Jell-O	The Ideal Summer Dessert		3		Pkgs.	19c
P & G Soap	Limit 8 Bars		8		Bars	25c
Wesson Oil	Limit 2 Cans	Pt.	23c		Qt.	43c
Scott Tissue	Toilet Paper Limit 6		3		Rolls	23c
Mayonnaise	Best Foods				Pint	37c

Peaches	Lady Alice Large Halves No. 2½ can	17c
Catchup	Libby's Pint ½-Pint 11c	16c
Clorox	2—15-oz. Bottles 27c Qt. Bottle	24c
Corned Beef	Libby's 12 oz. Tin	21c
Fels Naptha Soap	(Limit 10) 10 Bars	49c
Crackers	Bishop's Petite Wafers 2 lb. Pkg. 1 lb. Pkg. 15c	29c
Cookies	Bishop's Dainty Dine 3 Pkgs.	25c
French Dressing	Kraft's 8-oz. Jar	19c
Lipton Tea	Yellow Label ¼ lb. Pkg.	21c

Pecans	Gold Medal 8½-oz. Tin	29c
Prunes	Sunsweet large 2 1-lb. Pkgs.	25c
Cleanser	Lighthouse Can	4c
Gelatine	Knox Sparkling Pkg.	17c
Pink Salmon	Happyvale No. ½ can No. 1 can, 15c	11c
Pep	Kellogg's Pkg.	10c
Peet's Soap	Washing Machine Large Pkg. with trial size pkg. Free!	40c
Flour Sacks	Laundered 3 for	25c
Matches	Ohio Blue Tip 6 Boxes	21c

Brooms	Chief Brand Each	49c
Dog Food	Vitament Limit 6 16-oz. can	9c
Pineapple	Hostess Sliced or crushed 2 No. 2 cans	35c
Peanut Butter	Lady Alice 1 lb. can	17c
Vinegar	Heinz Cider or white Pt. Cider, Quart [illegible]	12c
Pork and Beans	Campbell's 2 16-oz. cans	15c
Pimientos	S. Y. Brand 2 4-oz. cans	15c
Green Chilis	Del Monte Peeled 3 4-oz. cans	25c
Post Toasties	Large 2 pkgs.	15c

Coaster Wagons

Piggly Wiggly

Make the youngster happy, this vacation with one of these strong, well-made wagons. Ask to see them.

$4.49

SPECIAL LOW PRICE!

Card Tables

For the bridge party or camping trip Each . $1.69

SPECIAL LOW PRICE!

Fresh Fruits and Vegetables

Specials for Thursday—Friday—Saturday, July 17, 18, 19

Peaches	Fancy Tuscan Clings—Good Flavor	7 lbs.	25c
Peas	Fancy Washington Telephone. Sweet, tender	lb.	10c
Apples	Gravenstein—For Eating or Cooking	7 lbs.	25c
Prunes	Tragedy. Fancy Northern. Good Flavor	6 lbs.	25c
New Potatoes	Large No. 1 White Rose	9 lbs.	25c

Enjoy
Coca-Cola
AT HOME
Carton of 12 BOTTLES 50
36¢ deposit for Bottles

HAS YOUR WIFE A CAR OF HER OWN?

You'll be surprised at the scores of good used cars available on easy terms. See— TIMES WANT ADS

A HOME TO SUIT YOU

In the locality you prefer—right number of rooms, [illegible] and transportation—level ground or hillside. You'll find it advertised in

TIMES WANT ADS

A PRICELESS TREASURE

SPEAK-O-PHONE

Electrical Recordings will preserve forever the words and songs of childhood.

$1

is the charge for a single 6-inch disc; trivial, when one considers the "priceless treasure" a permanent record of the voice of children will become in later years. It only takes a moment. When the recording is completed the indestructible record is ready to play—on ANY PHONOGRAPH. Reproduction is clear, full, lifelike — fully comparable with any of the well-known Electrically Made Phonograph Records. Bring your children in—TODAY!

Speak-O-Phone Studios located in the following Stores of

PLATT MUSIC CO.
832 S. Broadway
6614 Hollywood Blvd.
231 S. Western Ave.
Alhambra: 28 E. Main St.
Long Beach: 340 Pine Ave.

Use the Constructive Services of this sound association...

NORTH AMERICAN BUILDING-LOAN ASSOCIATION

Pays 6% on your savings compounded quarterly... Visit one of the offices of this friendly fast growing association

A Statewide Institution

523 South Spring St.
712 South Grand Ave.
LOS ANGELES

San Francisco
San Diego
Ventura
Eureka
Anaheim

Free RENTAL SERVICE
For APTS. & HOTELS
Day Phone TU 9021 - Nite TR 1151
FREE AUTOS - 842 S. GRAND

Y
ock
rance
E!

Store has helped
! It is his sale—
lea of offering you,
nt.

oods. Note the wide
remely low prices.
. Your Piggly Wig-

5th, incl.

mall Cans or Tall Cans 23c
. . . . . 6c
Can 15c
3-Lb. Can 66c
Pkgs. 19c
Bars 25c
3c Qt. 43c
Rolls 23c
Pint 37c

Brooms Chief Brand Each 49c
Dog Food Vitamont Limit 6 16-oz. can 9c
Pineapple Hostess Sliced or crushed 2 No. 2 cans 35c
Peanut Butter Lady Alice 1 lb. can 17c
Vinegar Heinz Cider or white Pt. 12c Cider, Quart 19c
Pork and Beans Campbell's 2 16-oz. cans 15c
Pimientos S. Y. Brand 2 4-oz. cans 15c
Green Chilis Del Monte Peeled 3 4-oz. cans 25c
Post Toasties Large 2 pkgs. 15c

d Tables
Each $1.69
AL LOW PRICE!

Enjoy
Coca-Cola
AT HOME
Carton of 12 BOTTLES 50
deposit for Bottles

O SUIT YOU
t number of rooms, near schools
d or hillside. You'll find it adver
VANT ADS

A
PRICELESS
TREASURE

SPEAK-O-PHONE

Electrical Recordings will preserve forever the words and songs of childhood.

$1

is the charge for a single disc; trivial, when one considers the "priceless treasure" a permanent record of the voice of children will become in later years. It only takes a moment. When the recording is completed the indestructible record is ready to play—on ANY PHONOGRAPH. Reproduction is clear, full, lifelike — fully comparable with any of the well-known Electrically Made Phonograph Records. Bring your children in—TODAY!

Speak-O-Phone Studios located in the following Stores of

PLATT MUSIC CO.
832 S. Broadway
6614 Hollywood Blvd.
231 S. Western Ave.
Alhambra: 28 E. Main St.
Long Beach: 340 Pine Ave.

Use the Constructive Services of this sound association . . .

NORTH AMERICAN BUILDING -LOAN ASSOCIATION

Pays 6% on your savings compounded quarterly . . . Visit one of the offices of this friendly fast growing association

A Statewide Institution
South Spring St.
South Grand Ave.
LOS ANGELES

RENTAL SERVICE
For APTS. & HOTELS
TU 9021 - Nite TR 1151
842 S. GRAND

STEEL BONUSES ISSUE IN TRIAL

Bethlehem Head's Share of $1,600,000 Asserted

Merger Opponents Unable to Prove Figure

Statement of $12,000 Salary Provokes Laughter

YOUNGSTOWN (O.) July 17.—Struggling throughout the day to get into evidence a reputed salary bonus of $1,600,000 for Eugene G. Grace, president of Bethlehem Steel Corporation, attorneys for the Cyrus S. Eaton interests, contesting the merger of the Youngstown Sheet and Tube Company with Bethlehem, were able to learn only that Grace receives a regular salary of $12,000 annually, plus a bonus now unknown to himself.

Grace was called to the stand shortly after the opening of Common Pleas Court today as a "hostile" witness for the plaintiffs. He sat with folded hands while counsel argued the propriety of discussing his salary.

QUESTION RULED OUT

It was a contention of the Eaton interests that Grace receives more salary and bonus than he earns, and that concealment of the amount from stockholders of the Youngstown company before they ratified the merger on April 8 this year constituted fraud.

Judge Jenkins held the stockholders were not entitled to know about the salary prior to the date when the merger would have been effective, so that any questions as to Grace's 1929 profits as president of Bethlehem were ruled out entirely.

The Eaton attorneys then made an effort to determine the basis of Bethlehem bonuses, and learned they were set by Charles M. Schwab, chairman of the board, and under the by-laws could not exceed 8 per cent of the consolidated net earnings after deducting all fixed charges and an amount equal to the annual dividends upon preferred stocks outstanding, but before deducting depreciation.

Grace testified Bethlehem has not always paid 8 per cent and never more than that.

HAZY ON BONUS

Questioned about his own bonus arrangement since April 30, when the merger would have been effective if the present injunction suit had not been filed, Grace was only able to answer:

"The factor used to determine my bonus is 1½ per cent."

"One and one-half per cent of what?" asked Day.

"I don't know," answered Grace.

Later he promised to find out how much his bonus has been for the past three months. He testified fourteen or fifteen executives shared Bethlehem bonuses.

When Grace answered the question relating to his present salary of $12,000 a year, a wave of laughter swept over the courtroom audience which had expected him to answer with a figure many times as large.

BRIDGE PLAN GETS TRUMPED

Partners Decide to Use All Systems at Once But Judges Say "No"

ASBURY PARK (N. J.) July 17. (AP)—Two women who had an idea for solving the puzzles of contract bridge conventions have been disillusioned. They were partners in the American Bridge League's championship play. Their idea was to use every system at once.

One bid "one Vanderbilt club." Partner returned, "Whitehead one spade takeout." The first came back, "Work two hearts bid."

Then the judges disqualified them.

EXECUTIVE EXPENSES DEFENDED

Senator Jones in Radio Talk Analyzes Costs of President's Department

By a "Times" Staff Correspondent

WASHINGTON, July 17. (Exclusive)—The executive office at the White House is operated more economically than the corresponding office of almost any other civilized nation, Senator Wesley L. Jones of Washington, chairman of the Senate Appropriations Committee, declared tonight in a radio speech defending President Hoover against recent Democratic charges of extravagance.

Chiding Democratic spokesmen for pettiness, Jones pointed out that the only specific item they mentioned in flaying Republican appropriations was an increase of $91,480 for the office of the President.

Conceding this increase, the appropriations chairman asserted "no head of any other government in the world has such problems to meet and such duties to perform as our President and increased help should have been provided before."

Jones stated that even Cuba houses its executive more lavishly and provides more money to spend on his office than is the case in the United States.

BANK MANAGEMENT BOOKLET OFF PRESS

NEW YORK, July 17.—The subject of a simplified system of account analysis for large and small banks, including a series of studies and operating cost on account analysis and service charges, is discussed in a booklet just issued by the bank management commission of the American Bankers' Association. This is the fifth in a series of publications on commercial bank management.

SEA CROSSER IN MOROCCO

LISBON (Portugal) July 17. (AP)—The Portuguese Consul at Casa Blanca, Morocco, today reported the Portuguese sailor Macedo, who is attempting to cross the Atlantic alone in a junk of his own construction, had arrived at Casa Blanca on the first leg of his journey to New York.

1840—CUNARD—1930
90 YEARS OF SERVICE

BERENGARIA

NEXT SAILINGS
AUG. 5*
AUG. 27**

THE IMPRESSIVE GRANDEUR OF SHEER BIGNESS—THE DIGNITY OF FAULTLESSNESS—THE INTIMACY OF HOME. THE GRACIOUS CHARM OF THE BERENGARIA IS AS UNOBTRUSIVELY CORRECT AS AN ENGLISH MANOR—AND DISTINCTIVELY CUNARD.

FIRST CLASS RATES
*$295 UP (Intermediate Season)
**$267.50 UP (Winter Season)

SEE YOUR LOCAL AGENT OR
CUNARD
919 Chapman Bldg., Los Angeles.

for Style, Comfort and Double Service

Two-fisted men of action prefer the DOUBLE GRIP PARIS GARTER. There's smart style, great comfort, and double service in the double grip equipped with the famous Paris rubber cushion clasps and patented locking device. These fine garters are cut for comfort. . . metal parts are rust proof. Always pause long enough to ask, distinctly, for *Paris* . . it will mean many months of satisfaction for you . . .

Double Grip Paris 35¢ to $2
Single Grip Paris 25¢ to $2
Paris Suspenders 50¢ to $5

Double Grip
PARIS
GARTERS
No metal can touch you

Keep UP your good appearance

BURGLARS VISIT MRS. M'CORMICK

Offices of Senate Nominee Broken Into

Report Indicates Papers Search Object

Hearing on Campaign Fund Takes Recess

CHICAGO, July 17. (Exclusive) Just before the Chicago hearings of the Nye investigating committee came to an indefinite halt today, Mrs. Ruth Hanna McCormick whose expenditures in the Illinois Senatorial primary were the subject of testimony for four days, confirmed rumors that her offices at her farm near Byron, Ill., had been broken into during the previous night.

Confining her replies to newspaper inquiries to a typewritten statement, she said that the prowlers "were not in search of money or other loot," and that the raid recalled the rifling of the private offices of several United States Senators in Washington during recent months.

RECESS TAKEN

Chairman Nye, who conducted the Chicago inquiry, single-handed, was asked if he had any comment to make on Mrs. McCormick's statement.

"No," he replied, "except to hope that the perpetrators will be caught and punished."

The list of witnesses subpoenaed by Chairman Nye and his staff was completely exhausted during the day, there being only a few whom the process servers did not find, and the North Dakota Senator announced an indefinite recess, adding that hearings here may be resumed about August 8 or 10.

CHECKS TRACED

Much of the final day of the first series of hearings was devoted to tracing two checks of Col. Robert R. McCormick which Chairman Nye said puzzled him. The first of these was the check for $2500 sent to Mrs. McCormick last September, the proceeds of which were said to have been turned over to the Illinois Young People's Republican clubs. The second was a check for $10,000, dated April 1, 1930, which Mrs. McCormick said she had cashed, retaining the proceeds for her fall campaign, and, therefore, omitted from her accounting.

Most of the other testimony consisted of the examination of Republican ward committeemen, who, in series, denied they had received any campaign funds from Mrs. McCormick or her representatives.

WOOD FINDS CONDITIONS IMPROVING

State Bank Head Says Business Depression Has Passed Lowest Point

SACRAMENTO, July 17. (AP)—California has passed the lowest point of the current business depression and there is evidence that conditions soon will return to normal, Will C. Wood, State Banking Superintendent, said here today on taking his place as a member of the Governor's council.

Wood succeeded Frank G. Athearn, Corporation Commissioner, as council member, representing the department of investment.

"There never has been a time in the history of California when so much money has been on deposit in the banks; never in our history have building and loan companies had so much paid in on certificates; never in our history have insurance companies received so much in life insurance premiums," Wood declared.

He added that real estate conditions are improving and that financial leaders assured him the worst of the depression is past and the State is on the upgrade.

Woman Dies of Sunstroke

TULE RIVER INDIAN RESERVATION, July 17.—Funeral services were conducted here today for Mrs. Cecelia Scott, 43 years of age, who died yesterday at the County Hospital from sunstroke. This is the first death attributed to this cause in Tulare county this season.

Mrs. Scott was overcome by heat at their home on the Newman ranch, near Visalia, where her husband is employed, on Tuesday when the temperature climbed to 109 deg., the hottest this season. A physician ordered her to the hospital yesterday morning and she showed signs of recovery, but relapsed and died. She leaves her husband, Will Scott, and several children.

AGENCY PROPOSED TO CLASS COTTON

BAKERSFIELD, July 17.—Eugene Martin announced today that he will open a cotton-classing agency here and will assist growers in selling their crops. Martin was formerly a cotton classer here for the State Department of Agriculture. During his thirty years as a cotton man, he has visited every cotton consuming country and cotton-growing region on the globe.

STATE COLD STORAGE PLANT NOW IN USE

SAN FRANCISCO, July 17. (AP)—The State's new $200,000 cold storage terminal received its first consignment of perishable fruit today, a carload of apples from Healdsburg. While awaiting shipments to foreign ports the fruit will be preserved at temperatures down to 34 deg.

GUATEMALA SIGNS TREATY

WASHINGTON, July 17. (AP)—Secretary Stimson announced today a treaty had been signed here by Guatemalan and Honduran delegates submitting the boundary dispute between the countries to an arbitral tribunal over which Chief Justice Hughes will preside.

TARIFF QUERIES FLOOD CAPITAL

Customs Officials Want Act Interpreted

Worry for Administration Below Expectations

Importers Made Rush to Avoid New Rates

WASHINGTON, July 17. (AP)—The Treasury Department is being deluged with requests from customs collectors and importers for interpretations of the new tariff law.

Nevertheless, the measure is not giving its administrators as much worry as had been anticipated. Customs officials predict the new machinery will be working smoothly as soon as regulations covering a few ambiguities are drafted for the information of collectors.

Meanwhile, the Tariff Commission is holding up more than fifty cost-of-production investigations ordered by the Senate, pending appointment of a new commission by President Hoover. The President has until September 17 to reorganize the commission of six members.

Customs receipts for all but the last two days of the first month's operation of the new tariff total $36,547,215, a drop of a little more than $5,000,000 from the $41,700,470 collected for the corresponding period last year under the Fordney-McCumber law.

Customs officials say these figures cannot be taken as a fair comparison since importers brought in abnormal shipments and withdrew unusually large quantities of goods from bonded warehouses just before the new law became effective in order they might benefit by the old and lower rates.

Should imports this year equal those of 1928, it is estimated the Hawley-Smoot Act will produce more than $600,000,000 in revenue.

The first controversy over the law has arisen over a decision by the Treasury to permit admission of six shiploads of lumber from soviet Russia. The Treasury ruled it could not be proved this lumber was produced wholly or in part by convict labor.

The National Lumber Manufacturers' Association has protested in a brief filed with Seymour Lowman, Assistant Secretary of the Treasury.

NEW MARK SET IN ROLL CALLS

Seven Hundred Forty-five Record Votes Required for Tariff in Senate

WASHINGTON, July 17. (AP) It required 745 roll-call votes to dispose of controversies over the tariff while it was before the Senate.

The "yea and nay" record was compiled by C. A. Loeffler, secretary to the majority, and published today in a 369-page public document.

Figuring the Senate meets an average of five hours a day and a roll call usually requires about seven minutes, the record votes alone used up eighty-seven hours, or seventeen and one-half days of the marathon debate on the Hawley-Smoot measure, signed one month ago today.

Ormsby Begins Term in Prison

SAN QUENTIN, July 17. (AP)—Cromwell L. Ormsby, former attorney to Aimee Semple McPherson, evangelist, today dropped his appeal from conviction in Oakland of bribery and conspiracy to bribe, and entered the penitentiary here to serve two concurrent terms of one to fourteen years.

With him entered J. L. Davis, former Alameda county deputy sheriff, convicted in another Oakland graft case.

NUN SUES CONVENT ON ISOLATION CHARGE

SAN FRANCISCO, July 17. (Exclusive)—Asserting she has been isolated and not allowed to participate in the activities of the convent, Sister Caroline Meranho, 36 years of age, today filed suit for $15,120 damages in Superior Court against the Notre Dame Convent and Sister Julia, of the Passion, the convent's superior.

BOULDER LINE TO BE SPEEDED

Rail Branch from Las Vegas to Begin at Once

Mead Works Out Plans With Union Pacific Head

Transportation Contracts Not Yet Signed

DENVER, July 17. (AP)—Construction of a railroad from Las Vegas, Nev., to the Boulder Dam site will be started at once, Dr. Elwood Mead, director of the United States Reclamation Service, announced today after a conference with Carl R. Gray, president of the Union Pacific Railroad.

Details of the transportation of materials to the dam were worked out at the conference, Dr. Mead said. Twenty miles of main line railroad from the Union Pacific near Las Vegas will be built. There will be an additional seven-mile spur line.

Dr. Mead said no contracts for transportation have been signed. He added the conference is considering details of transportation.

It will be necessary to transport 5,000,000 barrels of cement to the dam site as well as vast amounts of many other materials.

Dr. Mead is here for a conference with reclamation officers. Mr. Gray is on a tour of the Union Pacific system.

Negroes Appeal to High Court

WASHINGTON, July 17. (AP)—The Supreme Court was asked today to decide whether Negroes have the constitutional right to participate in Democratic primaries.

The case was brought by J. M. Robinson and other Negroes of Little Rock, Ark.

QUAKE CAUSES DAMAGE

SAN SALVADOR (Republic of Salvador) July 17. (AP)—Thirteen buildings in Ahuachapan, El Salvador, were demolished by an earthquake today. The quake was the latest of a series of tremors felt the last few days.

Friends Taking Sargon After Seeing His Case

"This Sargon beats anything I ever saw in my life; I've gained eleven pounds since taking it and feel better than I have in ten years," recently stated J. W. Cooper, who operates a transfer and express business at 2152 Fargo St., Los Angeles.

J. W. COOPER

"My system was badly run down, I had terrible indigestion; my nerves were shot to pieces, and I never slept soundly I was constipated, my liver was sluggish, and my tongue coated. I had awful attacks of headaches, was miserable and unfit for work. I've taken eight bottles of Sargon and am in fine physical condition. I'm looking and feeling so well that at least a dozen of my friends began taking Sargon and I see improvement in every one of them. I work early and late and get up in the morning feeling great.

"Sargon Pills are as wonderful for constipation as the Sargon liquid is for a weak rundown system. There's nothing too good or too strong for me to say for this wonderful medicine."

Sargon may be obtained at all Owl Drug Stores and Liggett Drug Stores in Los Angeles and other cities—[Advertisement.

New INVINCIBLE RADIO

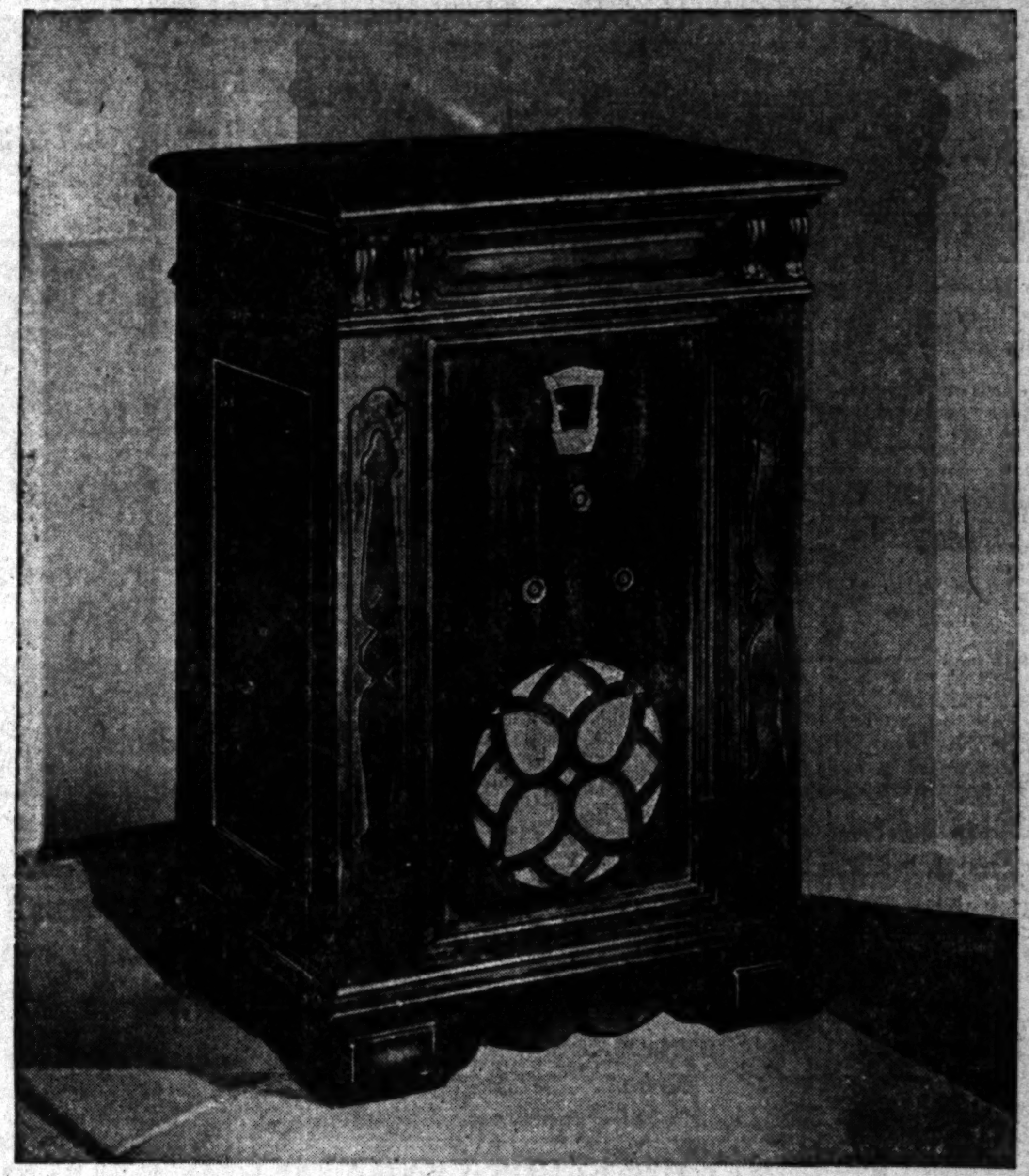

The Tuscany Model, $157

It's here! Barker Bros.' new Invincible Radio...an outstanding and sensational development in radio construction and radio beauty. The Tuscany model... one of four new encasements...is of Italian influence created to harmonize with Barker Bros.' Tuscany Ensemble. A charming little model only 34 inches high and 24 inches wide that you may use under a window...in a hall corner...beside a davenport...or even in a bedroom between twin beds.

More than a radio...a beautiful piece of furniture!

Seventh Street
Flower and
Figueroa

BARKER BROS.

Hollywood Store
6834 Hollywood
Boulevard

"ENOCH ARDEN" DECREE ASKED

Wife of Man Missing Five Years Seeks Annulment

Vanished Husband Leader of His Class in Yale

Suicide Suspected Because He Fell Short of Aims

NEW YORK, July 17. (Exclusive) Mrs. Grace Pomeroy Hendrick Patterson today asked the Supreme Court to dissolve her marriage to George W. Patterson, Jr., missing since 1925, under the so-called "Enoch Arden law." The court action probably marks the end of a tragic mystery that five years ago startled New York social circles.

Patterson, who had been voted the man "most likely to succeed" by his fellow-graduates of the class of 1914 at Yale, disappeared. Later a note was found tucked behind a bureau in his bedroom in which he deplored his failure to live up to his classmates' prediction and his intention to commit suicide. Mrs. Patterson was an expectant mother at the time and while a country-wide search was being made for Patterson she gave birth to a daughter, Joan, who is now 4½ years of age.

EVIDENCE REVEALED

Mrs. Patterson's father, Ellwood Hendrick, expressed the belief that Patterson had committed suicide by jumping overboard from a steamship, but the papers filed today for the first time brought out evidence that the young man actually had done so.

On February 18, 1925, the papers state, Patterson told W. R. Thompson, who is not further identified, that he was depressed.

"They voted me the man most likely to succeed when I was at Yale," the papers say Patterson told Thompson, "and look at me now. I have wasted the last ten years."

The following day, according to Mrs. Patterson's application, he sailed aboard the liner President Monroe on a trip around the world. He was last seen on the deck of the liner on the night of February 20.

INJURED IN WAR

Patterson was a son of Prof. George W. Patterson of the University of Michigan. He served with the French Foreign Legion during the war and was shell-shocked. His wife and family, at the time of his disappearance, expressed the belief that his war injuries caused the "inferiority complex" from which he suffered.

The Pattersons were married July 4, 1924, at Simsbury, Ct., where the Hendricks have a summer home. Miss Hendrick had been one of the most active members of the younger set in New York society, and the wedding was one of the events of the season. One of its features was the presence, in a special pew at the church, of her four pet dogs.

INDIA PEACE CONFERENCE AGREED TO

Viceroy Irwin to Allow Leaders Audience With Mahatma Gandhi

SIMLA (India) July 17. (AP)—Viceroy Irwin has agreed to permit Sir Tej Sapru and M. Jayakar, Indian leaders, to see Mahatma Gandhi and two of the other Nationalist leaders now in jail with a view to persuading them to restore peace in the civil disobedience campaign.

The Viceroy in a letter to Sir Tej Sapru and Mr. Jayakar repeated the assurance given in his recent address before the Indian Legislature regarding the government's desire Indians should manage their own affairs subject to temporary safeguards in the sphere in which full responsibility is not yet possible.

The two Indian leaders will conduct their negotiations with Mahatma Gandhi on their own responsibility.

In addition to the mahatma, they will see Motilal Nehru and Jawaharlal Nehru, both of whom are widely known as co-leaders with Gandhi in the campaign for Indian independence.

LOS ANGELES SAILORS NAMED FOR ACADEMY

By a "Times" Staff Correspondent

WASHINGTON, July 17. (Exclusive)—Four Los Angeles youths are among eighty-nine enlisted men of the Navy who have received appointments from Secretary Adams as cadets at the United States Naval Academy at Annapolis. The Angelenos are John K. Davis, 1826 West Forty-fifth street; Charles L. Harris, Jr., 411 East Thirty-first street; Robert M. Lee, 618 West Fifty-eighth street, and Ray F. Oberlund, 1150½ Madison avenue. Arden Packard of 1671 Fiske avenue, Pasadena, also was appointed to the academy.

Resorts

2 GLORIOUS DAYS at BIG BEAR

$10 (ALL EXPENSES)

Come now for two fun-filled days at Moonridge Golf & Mountain Club in the Big Woods. $10 includes transportation, meals, cabins, entertainment, a tour over the "Trail of the Seven Wonders", etc. Stages (traveling wide, safe mountain roads) daily at 8:30 a. m. Saturdays 8:30 a. m. and 2:30 p. m. Make reservations now.

Ticket Office and Depot
1262 Los Angeles Bldg., 6th and Spring
Phone TUcker 1186
Evenings and Sundays call TUcker 4952
Or any travel bureau or Motor Transit Stage Office

The Times Resort and Travel Bureaus

MAIN OFFICE—CORNER FIRST AND BROADWAY

are for the accommodation and benefit of persons seeking interesting routes of travel, desirable hotel and apartments, attractive eating places, or rest, recreation and recuperation at mountains, seashore or desert resorts and hotels. Particulars are furnished by competent attendants to the general public regarding rates and attractions of resorts, hotels and apartments, railroad and steamship lines, motor stage lines and travel by air. Descriptive circulars are kept on hand for inspection and distribution. THIS SERVICE IS ABSOLUTELY FREE, AND IS ALSO AVAILABLE BY MAIL OR PHONE. (The Times has established connections in Paris, France, whereby a similar service is offered to our readers at 1 Rue Scribe, Paris.)

Make Your Resort and Hotel **RESERVATIONS**
FREE OF CHARGE AT THE
Times Resort and Travel Bureau, Times Bldg., Bdwy. at First St., or at The Times Branch Office Bureau, 619½ So. Spring St.
Telephone MAdison 2345

ALSO GENERAL INFORMATION OF ALL KINDS IS GRATUITOUSLY FURNISHED TO INQUIRERS.

"Direct-U"

Have you had difficulty in finding some particular advertised product? Have you had to hunt from store to store to find something you have seen advertised? The Times has established a department called "Direct-U," which has on file selected data about thousands upon thousands of trade-named (advertised) products and stands ready to tell you just where you can find the things you want.

The Times is glad to help its readers and advertisers through this service—so make free use of it—there is no charge, of course. All you need do is phone the Los Angeles Times—MAdison 2345—and ask for "Direct-U" Department.

Resorts

NATURE'S TONIC

GUENTHER'S MURRIETA Mineral Hot Springs California's Greatest Health Resort

On Inland Route to San Diego. Paved Highway Direct to Springs.

Health, Rest and Recreation Are Offered At Reasonable Hotel Rates
MUD BATHS FAMOUS THE WORLD OVER.
ULTRA-MODERN BATH HOUSE WITH GYMNASIUM AND SUN BATHS.
CLASS 'A' HOTEL ACCOMMODATIONS, AMERICAN PLAN
EXCELLENT CUISINE
MINERAL WATER PLUNGE
TENNIS COURT
DANCE AUDITORIUM
CROQUET COURT
WRITE FOR DESCRIPTIVE FOLDER
Reservations made only by communicating directly with Murrieta Hot Springs. P.O. Murrieta, Calif. Long Distance Phone Murrieta Hot Springs

FOREST HOME
Cool, Mile-High Mountain Resort
NEW, 18-HOLE MINIATURE GOLF COURSE
one of the finest in the country. Among the shady pines and cedars. All electrically lighted. Dancing, riding, tennis, hiking, trout fishing. All paved roads. Write Forest Home P.O. or Phone Redlands, Sub. 9042.

SEQUOIA & General Grant National Parks
The "Biggest Tree" National Parks. Delightful vacation in both of these easily reached High Sierra Resorts. American Plan accommodations and housekeeping camps. Open ALL YEAR. Free illustrated folders at all travel agencies or address:
GIANT FOREST LODGE, SEQUOIA NATIONAL PARK, CAL. OR GRANT PARK LODGE, GENERAL GRANT NATIONAL PARK, CAL.

CATALINA 5 BOATS A DAY
Steamers sail at 9:30, 10:10 a.m., 1:15, 3:30 and 6:30 p.m. on week days (Saturdays 7 p.m.) On Sundays 9:30, 10:10 a.m., 1:15, 5:30 and 6:45 p.m., from Catalina Terminal, Wilmington. Trains leave L. A. an hour earlier. Make reservations early. *Literature on request.* CATALINA TICKET OFFICE: Sixth and Main Sts., Los Angeles. Phone MAdison 1151
"IN ALL THE WORLD NO TRIP LIKE THIS"

Independent Forester Inn
AT CATALINA ISLAND OPEN TO THE PUBLIC
First-class modern apartments and rooms with kitchenette for housekeeping; also bungalows. Los Angeles Office, 1320 SO. HOPE ST. WE. 2139 or Times Resort Bureau.

YOSEMITE All Inc. Tours or Independent, $23.80 and up PECK-JUDAH 749 So. Hill

GILMAN HOT SPRINGS European plan, $1.50 per day and up to $3.00 with private bath. Popular priced Cafeteria and a la carte Dining-room service. Natural hot fuls mud, sulphur water, sweat and sun baths, for Guests, 50c; Transients, $1.00. Four De Luxe Motor Transit Stages daily from Los Angeles direct to Gilman's. Reservations at all Information Bureaus or phone GILMAN HOT SPRINGS, SAN JACINTO 5011

MORRO BEACH INN formerly "Cloisters" Hotel — Bungalows
Boating—Fishing—Golf
Box 67, Morro Bay, Calif. Tel. Morro 3

WRIGHTWOOD Hotel and cafe now under management of W. C. Braden, formerly of Pine Valley. American and European plan. Horseback riding, swimming, tennis, fishing, dancing, etc. Modern hotel rooms or housekeeping cottages. Large general store, garage and gas station.
Back of Old Baldy Elevation 6000 ft. Phone VAndike 9038 for reservations. 117 WEST 9TH STREET

OAKGLEN LODGE The Resort Which is Just Like Home
Year 'round resort, 16 miles from Redlands. Excellent, easy auto road. American plan hotel and cottages. Housekeeping rooms. Auto camp. Reasonable rates. See "Times" and other Information Bureaus. Write Miss A. M. Woodford, Yucaipa, Cal. Phone Redlands Suburban 9038.

For Boys **CAMPS** For Girls

URBAN SUMMER CAMP, 25th YEAR
"The Horseback Camp." Constructive program backed by 24 years' successful experience. An ORGANIZED VACATION in boys' paradise, Sequoia National Forest. Riding, swimming, fishing. Senior & Junior sections. Best food, expert staff. Urban Academy, 756 Wilcox, corner Melrose, the temporary office during construction of NEW BUILDING in WESTWOOD. GLadstone 4187. Catalog.

PAGE MILITARY ACADEMY SUMMER CAMP
For Boys 6 to 14. Pine Knot Lodge, Big Bear Lake. 37 Acres Virgin Forest . 98 Log Buildings, Recreation Hall . Dining Room. Continuous June 15 to Sept. 15. Enroll NOW. ALL SPORTS—Swimming, Boating, Tennis, Horseback Riding, etc. Under Large Faculty Supervision. For Booklet write or phone, MAJOR ROBT. A. GIBBS, Headmaster, 1225 So. Cochran Ave. Phone WH. 1126.

Los Angeles Hotels and Apartments

NEW HOTEL ROSSLYN & ANNEX
LOS ANGELES

HART BROS. CO. Props.

1100 Rooms — 800 Baths
Rates per day—European Plan

ROOMS	SINGLE	DOUBLE
50	$1.50	$2.00
150	2.00	2.50 to 3.00
300*	2.00 to $3.00	3.00 to 4.00
375†	2.50 to 4.00	3.50 to 6.00

25 corner rooms $7.00 and $8.00
*Private toilet. †Private bath.
Private auto entrance to Hotel Lobby with courteous attendant always at your service.

Long Beach Hotels

THE WILLMORE
One of California's Finest Apartment-Hotels
The Ultimate in Beauty, Luxury and Service—Near the Ocean, the Shops, Theatre Yet in the Most Quiet Zone
A SUMMER HOME INCOMPARABLE
Garage in the Building
Literature and Rates on Request
HENRY L. WHIPPLE, *Manager*
Third and Cedar Long Beach, Calif. Telephone 682-95

Resorts

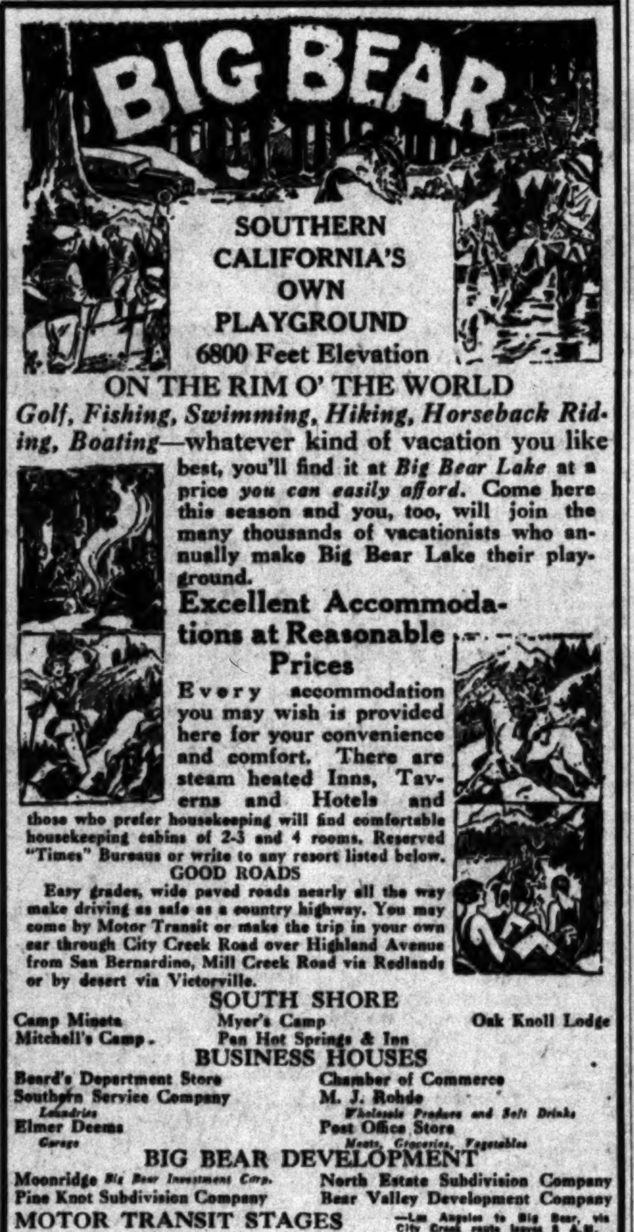

BIG BEAR

SOUTHERN CALIFORNIA'S OWN PLAYGROUND
6800 Feet Elevation
ON THE RIM O' THE WORLD

Golf, Fishing, Swimming, Hiking, Horseback Riding, Boating—whatever kind of vacation you like best, you'll find it at *Big Bear Lake* at a price *you can easily afford.* Come here this season and you, too, will join the many thousands of vacationists who annually make Big Bear Lake their playground.

Excellent Accommodations at Reasonable Prices

Every accommodation you may wish is provided here for your convenience and comfort. There are steam heated Inns, Taverns and Hotels and those who prefer housekeeping will find comfortable housekeeping cabins of 2-3 and 4 rooms. Reserved "Times" Bureaus or write to any resort listed below.

GOOD ROADS

Easy grades, wide paved roads nearly all the way make driving as safe as a country highway. You may come by Motor Transit or make the trip in your own car through City Creek Road over Highland Avenue from San Bernardino, Mill Creek Road via Redlands or by desert via Victorville.

SOUTH SHORE
Camp Mineta
Mitchell's Camp
Myer's Camp
Pan Hot Springs & Inn
Oak Knoll Lodge

BUSINESS HOUSES
Beard's Department Store
Southern Service Company *Laundries*
Elmer Deems *Garage*
Chamber of Commerce
M. J. Rohde *Wholesale Produce and Soft Drinks*
Post Office Store *Meats, Groceries, Vegetables*

BIG BEAR DEVELOPMENT
Moonridge *Big Bear Investment Corp.*
Pine Knot Subdivision Company
North Estate Subdivision Company
Bear Valley Development Company

MOTOR TRANSIT STAGES —Los Angeles to Big Bear, via City Creek route leaves 8 A.M.
Fare $4.25 one way; $7.25 round trip. Special cars for private parties greatly reduced rates.
5th and Los Angeles Streets—Union Stage Dept.—MAdison 2461.

Lake Tahoe Resorts

COME TO GLORIOUS **LAKE TAHOE**
Nature's Gem of the High Sierras

All type of accommodations available, from housekeeping cabins and tents to high-class hotels. Every form of outdoor sport. All automobile roads to Lake Tahoe are in excellent condition. Also reached by Southern Pacific Railway and Pierce-Arrow Stage Lines.

Write for illustrated booklet with beautiful map of Lake Tahoe, showing all roads, streams and mountain peaks, and area of Lake Tahoe.

LAKE TAHOE SIERRA ASSOCIATION

Brockway, Lake Tahoe Brockway Hotel and Bungalows Natural Hot Water
Altitude 6000 feet, snow-capped mountains, cool nights, swimming, boating, dancing, horseback, tennis, all grass greens and fairway golf course.
Rates: $6.00 a day and up, American plan.
For reservations, wire or write, H. O. Comstock, Vista del Arroyo Hotel, Pasadena, California, or Brockway, Lake Tahoe, California.

GLOBIN'S Al Tahoe
AT THE SOUTHERN END OF LAKE TAHOE
Up among the pines and peaks—on the shores of this matchless lake. A week-end trip or an entire vacation is best spent at GLOBIN'S, "Tahoe's Chosen Spot." Conducted on the American Plan. See Times, Peck-Judah or write FRANK GLOBIN, Prop., Al Tahoe, Calif.

CAMP RICHARDSON
THE IDEAL RESORT ON THE SHORES OF LAKE TAHOE.
E. P. Hotel and Housekeeping Cottages. Leave S. P. Depot (6:30 P.M.) connect Pierce-Arrow Stage, Sacto, 10:45. Private car via Bishop—Scenic way to Tahoe.

CONOLLEY'S BIJOU INN Wonder Spot on Shore Lake Tahoe—Famous for faultless food; new modern hotel. Showers and baths, steam heat; cottages, tents; chicken dinner daily; safest bathing beach; boating, golf, saddle horses; stores; elec. lights, dancing, all amusements. Mrs. Anna Conolley, Bijou, Cal.

For Information Regarding Any Camp, apply to Times Resort Bureau, Times Bldg., Phone MAdison 2345

High Sierra-Inyo-Mono Counties Resorts

EL CAPINERO In High Sierras PINE FLAT LODGE. New modern housekeeping cottages. Dining room; fresh vegetables; meats; fruit and milk at store. Hunting, fishing, tennis, dancing. Saddle and Pack Horses.
Tulare County. MYERS LAND COMPANY, Cal. Hot Spring, P.O., Tulare Co.

LAKE SABRINA 18 miles from Bishop on North Fork Bishop Creek—Excellent fishing in many nearby lakes—good hunting—comfortable housekeeping cabins, store. See Times or write A. R. McMURTRIE, Box 698, Bishop, Calif., or Times Bureau.

TIOGA LODGE
In the High Sierras on the Shore of Mono Lake. A day's trip from Los Angeles. Favorite stop-over place on the Yosemite, Tioga Pass and Lake Tahoe route. A comfortable American Plan Hotel, with detached cottages. See "Times" or address TIOGA LODGE, P.O. Mono Lake, Calif.

DOW HOTEL AIR COOLED LONE PINE, Calif. **WINNEDUMAH HOTEL** INDEPENDENCE, Calif.
G. W. DOW, Proprietor
Plan to stop at these new and modern hotels on your visits to the high Sierras. Moderate rates. See TIMES INFORMATION BUREAU.

TAMARACK LODGE TWIN LAKES
American plan and housekeeping cabins, store. Trout fishing. Marvelous scenic attractions including famous Devil's Post Pile and Rainbow falls. On direct route to Tahoe and Yosemite. Folders at all bureaus. Lloyd B. Austin, Owner, Mammoth Lakes P.O., Mono Co., Calif.

CAMP FLEMING On Lake Shore
FLEMING GROVE—Capacity 500. Dining room; bungalettes; cottages; hot and cold water; complete sewerage; store; dancing, boats and sports of all kinds. Reservations: Times Inf. Bureaus or R. S. Turner, Camp Fleming, Lake Arrowhead, or Peck-Judah Information Bureau.

PINECREST
A Resort of Distinction. High and Cool in the San Bernardino Mts. On the "Rim of the World" Drive.
A place for play, rest and recreation. Cottage Dept. now open. Hotel open June 15th. Tennis, swimming, saddle riding, dancing, motoring, fishing, Mt. climbing and all mountain sports. Write for our illustrated folder, rates and reservations. PINECREST RESORT, via San Bernardino, Calif.

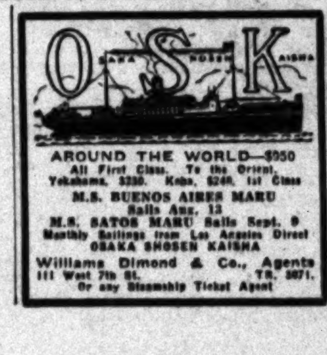

AROUND THE WORLD—$950
All First Class. To the Orient, Yokohama, $230. Kobe, $240, 1st Class
M.S. BUENOS AIRES MARU Sails Aug. 13
M.S. SANTOS MARU Sails Sept. 9
Monthly Sailings from Los Angeles Direct
OSAKA SHOSEN KAISHA
Williams Dimond & Co., Agents
111 West 7th St. TR. 3871.
Or any Steamship Ticket Agent

Resorts

THIS MILE-HIGH VACATION LAND

ONLY TWO HOURS AWAY BY RAIL

...Go while fares are so reduced

GET away from the noise and bustle of the city this week-end. You'll enjoy the complete change of scene... you'll return home with energy renewed by the invigorating mountain air.

A two hour ride from Los Angeles takes you to Mt. Lowe...a trip replete with thrills and spectacular sights, including the climb up the mountain on the famed Incline Railway, and 3½ miles of scenic beauty as you wind in and around the mountain passes to Mt. Lowe Tavern.

There are things for all the family to do... riding, hiking, picnicking, tennis and other sports. The views are magnificent. From famous Inspiration Point you look down on a panorama of 2000 square miles... 56 cities in four counties...reaching down to the ocean...and in the far distance... 75 miles away... rugged Catalina Island rises out of the blue Pacific.

It is easy to understand why world travelers so often say that this is truly one of the country's most wonderful trips.

And the cost is so slight... round trip is only $2.00 from Los Angeles.

The $5.00 ticket covers fare, dinner, room and breakfast.

[These tickets sold only by agents]

Why not go this week-end while the low fares are still available? Five trains daily from Sixth and Main Street Station. Call any travel bureau or TUcker 7272 for information and reservations.

Write for free booklet, "Where to enjoy your Vacation"

MT. LOWE
PACIFIC ELECTRIC RAILWAY
O. A. SMITH, Passenger Traffic Manager

COAST HIGHWAY LOS ANGELES TO SAN DIEGO HOTELS and RESORTS

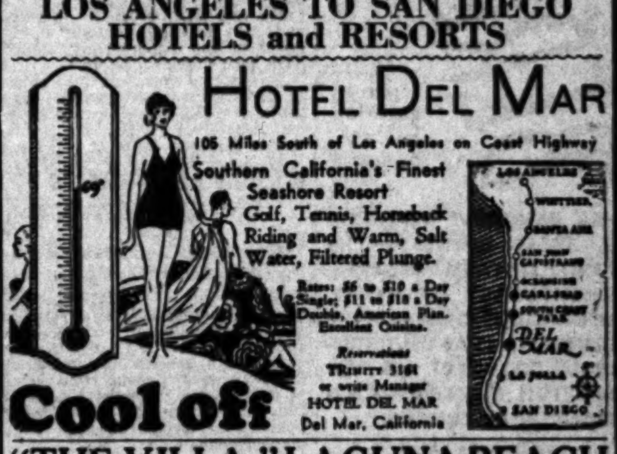

HOTEL DEL MAR
105 Miles South of Los Angeles on Coast Highway
Southern California's Finest Seashore Resort
Golf, Tennis, Horseback Riding and Warm, Salt Water, Filtered Plunge.
Rates: $6 to $10 a Day Single; $11 to $18 a Day Double, American Plan. Excellent Cuisine.
Reservations TRinity 3161 or write Manager HOTEL DEL MAR Del Mar, California
Cool off

"THE VILLA," LAGUNA BEACH
Modern 1-2-3 room sleeping and housekeeping cottages, with or without private showers. Block from fine bathing beach. Reas. rates. Reservations see Times Resort Bureau, or address Mrs. Ada E. Purpus, Manager "VILLA," Laguna Beach. Ph. 233

San Diego's Most Unique Hotel Resort
The entire Ocean Village is built on a pier over the sand and beach. Single or suite, soundproof construction, absolutely modern. Hotel service. For reservations, Times Resort Bureau, 100 N. Broadway, or Wm. T. Allen, OCEAN VILLAGE, OCEAN BEACH, CALIF. Phone Bay View 0605.

La Jolla Spend your vacation at BLUE SEA COTTAGES —30 furnished cottages one block from beach. Reasonable rates by day, week or season. See "Times" or write Blue Sea Cottages, La Jolla.

COTTAGE CITY-Laguna Beach
All wood cottages and some combination canvas and wood. Completely furnished for housekeeping, including electricity, water, gas, showers, linens, etc. Also some for sleeping only. Cottages partitioned to accommodate 2 or more families. A. H. Fanning, Mgr. Ph. 47, Laguna Beach, or Times Resort Bur.

BALBOA INN, Balboa, California
Located on the Ocean Front at the Pier
BALBOA'S NEW HOTEL With Furnished Apartments.
Phone Balboa 660. JEROME M. FREEMAN, Mgr.

BALBOA The Little Yellow Houses With Japanese Curtains
Attractively furnished. Accommodate 2 to 4 persons, and cots for extras. $8.50 to $25 week. Equipped with bath, private toilet, running water (hot water throughout.) EVERETT CHACE, PROPRIETOR, Corner Cypress and Central. Phone 30. Red car to Coronado St., Balboa. Day—Week—Month.

Palomar Apartments
SIXTH & MAPLE STREETS, SAN DIEGO, OPPOSITE BALBOA PARK.
Roof Garden, Ocean and Mountain View, completely furnished for housekeeping. Daily Maid Service. $4 per day up, 2 persons; $20 wk.; $75 month. Franklin 3171.

CLARK BEACH COTTAGES Under New Management. Completely furnished and modern as your home. Shower and toilet in each cottage. Ideal spot for week-end parties, wonderful bathing beach, fishing, pier and other entertainment. Class A. Write TIMES RESORT BUREAU, OR CLARK BEACH COTTAGES, OCEANSIDE, CALIF.

Angeles National Forest Resorts

Camp Oak Wilde A beautiful mountain retreat, cool and restful, 9 miles No. of Pasadena. Housekeeping cabins $8 to $20 per week. Elev. 2200 ft. Dancing, Sat. nites. Folders Times. Ph. Sterling 9831-F-2.

M-O-U-N-T W-I-L-S-O-N ABOVE THE FOG
World's largest telescope open to public daily 1:30 to 2:15 P.M. Free public observation, through 60 inch telescope, and astronomical lecture every Friday night. Electrically heated cottages and elegant cuisine at Hotel. Information at all Bureaus or phone Sterling 9834 F 2 or Stage line, Terrace 9618.

SWITZER-LAND
"THE AUSTIN HOME—AND YOURS." In the heart of the Sierra Madre Mountains, only 12 miles from Pasadena. Delightful motor and trail trip. American Plan and housekeeping cabins. Saturday night entertainment and dancing. Phone Sterling 9833 F2.

SWARTOUT VALLEY LODGE
Big Pines Recreation Camp, Swartout, Calif. Elevation 6862. Dining room open every day. Comfortable hotel cabins, $3.00 day for one person, $5.00 day for two. American Plan. Absolutely safe roads. See Times or City Office, 124 N. Broadway, L. A. Phone MUtual 9211, Station 2

Routes of Travel

LOWEST FARES EAST ever offered!

...good in coaches on fast trains

FROM July 1 to August 31, Southern Pacific's one-way coach fares east, good in coaches on fast trains, will be the lowest ever offered.

Speed, safety and scenic attractions of fine transcontinental trains are yours at sensationally low cost. Go east NOW.

To Chicago, for example, regular one-way fare is $79.84. Reduced fare is $47.50. Saving $32.34. Additional saving of Pullman cost, $23.63. Total saving, $55.97.

A few examples of the new one-way fares east:

Chicago	$47.50	New Orleans	
Denver	50.00	New York	
El Paso	20.00	St. Louis	
Kansas City	37.50	St. Paul	

Roundtrip fares are also greatly reduced. On sale until September 30—return limit October 31. With Southern Pacific's 4 routes east, go one way, return another; double the enjoyment of your trip. And remember—only Southern Pacific offers a choice of routes.

Southern Pacific serves more western points than any other transcontinental road. Phone, call or write for full information and free booklets.

Southern Pacific

TICKET OFFICES: 212 W. Seventh St. Broadway; Main Floor Pacific Electric Bldg. 423 S. Hill St. STATION: Fifth and Central. Telephone TRinity 6161

To **San Francisco TODAY!**

"YALE" sails at 4 p. m.

ONE WAY **$14**

Round Trip $25, 16-day return limit. Fares include meals and berth. Sailings to San Francisco—Tues., Thur., Fri., Sun. from L.A. Harbor at 4 p. m.

To SAN DIEGO $3 One Way
$5 round trip, 10-day return limit. Fares include meals.

Sailings to San Diego—Wed., Thurs., Sat., Sun., from L.A. Harbor at 3 p. m. Boat train leaves P. E. Depot one hour before each sailing.

LASSCO
LOS ANGELES STEAMSHIP CO.

730 So. Broadway . . . Tel. VAndike
505 So. Spring Street . . . Tel. VAndike
6733 Hollywood Blvd. . . . Tel. GLadstone

Long Beach Hotels

NEW HOTEL LAFAYETTE
WHEN IN LONG BEACH STOP AT THIS BEAUTIFUL NEW TRANSIENT AND RESIDENTIAL HOTEL
All luxuriously furnished outside rooms with bath
• RATES $2.50 AND UP •
Enticing weekly rates
—New Books to lend—
FINEST CAFE IN LONG BEACH—BEST OF FOODS SERVED AT SENSIBLE PRICES
ALA CARTE • TABLE D'HOTE
HOTEL LAFAYETTE
BROADWAY at LINDEN
TWO BLOCKS EAST OF BROADWAY & AMERICAN
LONG BEACH

San Francisco Hotels

San Francisco

Exquisitely appointed, with every requisite of finer living. Dining Room and Coffee Shop famed for excellence. $3 to $6

TAYLOR at O'FARRELL

HOTEL CALIFORNIAN

Resorts

SANTA MARIA INN
Santa Maria, Calif.
A delightful inn on the Coast Highway, midway between Los Angeles and San Francisco.

Routes of Travel

LOWEST FARES EAST ever offered!

...good in coaches on fast trains

FROM July 1 to August 31, Southern Pacific's one-way coach fares east, good in coaches on fast trains, will be the lowest ever offered.

Speed, safety and scenic attractions of fine transcontinental flyers are yours at sensationally low cost. Go east NOW.

To Chicago, for example, regular one-way fare is $79.84. Reduced fare is $47.50. Saving $32.34 Additional saving of Pullman cost, $23.63. Total saving, $55.97.

A few examples of the new one way fares east:

Chicago . $47.50 New Orleans 42.50
Denver . . . 30.00 New York . 78.06
El Paso . . . 20.00 St. Louis . . 42.50
Kansas City . 37.50 St. Paul . . 47.50

Roundtrip fares are also greatly reduced. On sale until September 30—return limit, October 31. With Southern Pacific's 4 routes east, go one way, return another—double the enjoyment of your trip. And remember—only Southern Pacific offers a choice of routes.

Southern Pacific serves more eastern points than any other transcontinental road. Phone, call or write for full information and free booklets.

Southern Pacific

TICKET OFFICES: 212 W. Seventh St.; 1147 S. Broadway; Main Floor Pacific Electric Building; 423 S. Hill St. STATION: Fifth and Central. Telephone TAber 6161

To San Francisco TODAY!

"YALE" sails at 4 p. m.

ONE WAY $14

Round Trip $22 16-day return limit. Fares include meals and berth. Sailings to San Francisco—Tues., Thurs., Fri., Sun. from L. A. Harbor at 4 p. m.

To SAN DIEGO

$3 One Way

$5 round trip. 16-day return limit. Fares include meals.

Sailings to San Diego—Wed., Thurs., Sat., Sun., from L. A. Harbor at 3 p. m. Boat train leaves P. E. Depot one hour before each sailing.

LASSCO

LOS ANGELES STEAMSHIP CO.

730 So. Broadway . . . Tel. VAndike 9481
505 So. Spring Street . . . Tel. VAndike 9481
6735 Hollywood Blvd. . . . Tel. GLadstone

Long Beach Hotels

NEW HOTEL

LAFAYETTE

WHEN IN LONG BEACH STOP AT THIS BEAUTIFUL NEW TRANSIENT AND RESIDENTIAL HOTEL

All luxuriously furnished outside rooms with bath

RATES $2.50 AND UP

Enticing weekly rates —Two Blocks to beach—

FINEST CAFE IN LONG BEACH—BEST OF FOODS SERVED AT SENSIBLE PRICES A LA CARTE · TABLE D'HOTE

HOTEL LAFAYETTE

BROADWAY at LINDEN

TWO BLOCKS EAST OF BROADWAY AMERICAN

LONG BEACH

San Francisco Hotels

San Francisco

Exquisitely appointed, with every requisite of finer living. Dining Room and Coffee Shop famed for excellence. $3 to $6

TAYLOR at O'FARRELL

HOTEL CALIFORNIAN

Resorts

SANTA MARIA INN

Santa Maria, Calif.

A delightful inn on the Coast Highway, midway between Los Angeles and San Francisco.

ORLD TRADE CCORD URGED

Rationalization greement Advised

h Official Offers Plan to End Present Crisis

Markets Also Must be ought in Asia, He Says

July 17. (AP)—An agree- … nations, particularly … and the United … production was … by Paul Reynaud, … Minister of Finance, as the … present world economic

… in an address before … maintained that … crisis is due to overpro-

FRANCE

… Minister, who has … in the United … a suggestion … Ambassador Edge in an in- … that he give … pointers on finance … The American Ambassa- … said that France is "the … of a real genuine re- … and added that in some … United States cannot con- … the same pleasant finan- … as is indicated in ev- … by France.

… told his numerous … who included Ambassador … of tariffs by coun- … is illusory as a … situation.

… hope, he contended, lies … solidarity and in- … co-operation for the … of overproduction and … development of new markets … underconsuming millions

FRENCH WORK HARD

… said the great un- … of what has been … miraculous recovery … the French work hard and … He emphasized that … the French peo- … government a large part … earn in the form of … said the people will con- … called upon to make a … effort so the French debt … amortized.

… Minister announced … receipt for $130,000,- … from commercializa- … Young plan bonds was … credited to the amor-

… the most feasible … of the existing economic sit- … added "that moment has … we can think of solutions … national isolation and … The hour has … for a rationalization of pro- … throughout the world."

oman Accused Beating Up ne of Her Sex

July 17.—Search for … daughter of a local … who is wanted in San Ber- … for murderous assault, was … today at the request of … W. A. Shay.

… young matron sought by the … is Mrs. Ruth Humphries, … of Rev. D. E. Shields, … the Holiness Church, 220 … Michigan avenue.

… Bernardino police charge that … Humphries, assisted by Al … took a Mrs. June Basque … ride" and left her in a lone- … after beating her.

… Shields asserted he would help … find his daughter, but he … the opinion that the fault … Mrs. Basque, who, he said, … to kidnap the Humphries'

n Growers Valley Given Final Payment

July 17.—John H. Wa- … of the San Fernando … Growers' Association, … out to growers the … in payment of last … sold and shipped out

… checks were small … the final "clean-up" … making the total re- … by growers for the crop 0.50 … pound. Walters reports … growing crop as coming … and that if present … the harvest will …

… acres are planted to … in the valley area. … the harvest is one of the … in this section. Late … that there will be … of water for irrigation, as … reservoirs in the valley … with more than the … supply.

DO CALLS FOR W BOOSTER SONG

BEACH, July 17.—A … booster song for this city has … by the Chamber of … in a contest which will … 1. Prizes of $5 and … been offered for the two

TIPS FROM TODAY'S SALE COLUMNS

… dollars is the … asked for twelve- … step speed … with brass construction … & trailer.

"… received a carload of … from Utah to sell," ad- … party who declares … shipment includes some … finished teams.

… florist offers to … of ice box for $75

HUNT BEGUN FOR BANKER IN SHORTAGE

Venezuela Official of American Bank in Paris Drops from Sight

PARIS, July 17. (AP)—The French Department of Justice today announced it is seeking Lauriano Carlo De Villanueva, a high official of the Paris branch of the National City Bank of New York, in connection with losses estimated at 10,000,000 francs (about $400,000) suffered by Venezuelan customers of the bank.

Villanueva, son of a former Venezuelan charge d'affaires and until recently a commercial attache of the legation, is reported to have been missing since the 7th inst. During his several years connection with the bank, officials said, he had been highly esteemed and trusted.

The bank asserts its accounts are in order, but a Mme. Gomez, described as a Venezuelan citizen, this afternoon filed a legal complaint against Villanueva. Its details were not made public by the Palace of Justice. Some of the Latin-American customers asserted their accounts showed large deficits, money having been withdrawn on spurious checks.

More Charges Made Against Health Officer

SAN DIEGO, July 17.—Coming on the heels of charges made to the City Council Monday by Thomas Hester, Jr., dairyman, that Dr. Alex M. Lesem, city-county health officer, is "grossly discriminatory" in refusing him a permit to bring in cream from Imperial Valley, Sigrid Crosby of 4764 Kansas street, today filed a letter with the Council citing two asserted acts of Lesem's as "straining at mosquitos and swallowing camels." Councilman J. V. Alexander immediately took the matter up with Mayor Harry C. Clark, declaring that, "People all over town are complaining about Lesem's attempt to set himself up as a czar." Mayor Clark in referring to Monday's hearing of the charges brought by Hester, said that the latter would get his permit if he complied with all regulations of the health department, Dr. Lesem to the contrary notwithstanding. Dr. Lesem happened into the Mayor's office just as Alexander arrived. He read Crosby's letter, then announced that, "he didn't know of the people involved." The Mayor told Alexander that a copy of Crosby's letter should be sent to Dr. Lesem in order that his reply would be available for next Monday's Council meeting. City Clerk Wright then promised to send the health officer a copy.

Work Begun on Guest House at State Border

EL CENTRO, July 17.—Workmen employed by the Holland Construction Company of San Diego broke ground today preparatory to the building of an $18,700 guest house and inspection station to be located at the California gateway on the southern transcontinental highway near Yuma bridge.

The structure is to house the inspectors of the State Motor Vehicle Department and the Agricultural Department's quarantine office. There will also be rest rooms and a guest house for the comfort of motorists who enter the State at this point.

Platform space is to be provided under a spreading ramada, where twenty automobiles may await inspection by the State officers.

Daughter Gets Matson Estate

SAN FRANCISCO, July 17. (Exclusive)—Probate of the will of Mrs. Lillie B. Matson was granted today by Superior Judge Goodell and Mrs. Lurline B. Roth was appointed executrix, as directed in the will.

Mrs. Matson, widow of Capt. William Matson, founder of the Matson Navigation Company, left approximately $150,000 to charity, the bulk of her estate, valued in excess of $1,000,000, going to her daughter, Mrs. Roth, wife of William P. Roth, president of the steamship company.

Three grandchildren were bequeathed a $60,000 trust fund.

FLYER INJURED IN FORCED LANDING

LAWNDALE, July 17.—George Holloway, 45 years of age, a private pilot at Dycer Airport, Gardena, received head and chest injuries which are not considered serious, in a forced landing of his Lincoln plane at Ballona and Cypress avenues last night. Holloway, who was doing solo flying when his motor stalled, glided his machine into a flower garden for the landing, breaking the landing gear from the plane as it nosed into the soft earth. Holloway's injuries were received when he was thrown against the dashboard of the rear cockpit, from which he was driving. He was able to direct the removal of the plane to the airport for repairs before being taken to the Hawthorne Hospital for emergency treatment, and later was removed to the Hollywood Hospital.

JOURNALISM TEACHER TALKS TO KIWANIANS

VAN NUYS, July 17.—Marc Goodnow, head of the department of journalism of the University of Southern California, was principal speaker today at the Van Nuys Kiwanis Club luncheon. He spoke on "Keeping Business at Home." Reverend Father Edmond Keohan, priest of the local Catholic Church and a member of the club, gave the usual attendance prize. G. G. Steere was chairman of the luncheon and introduced Prof. Goodnow.

NOW

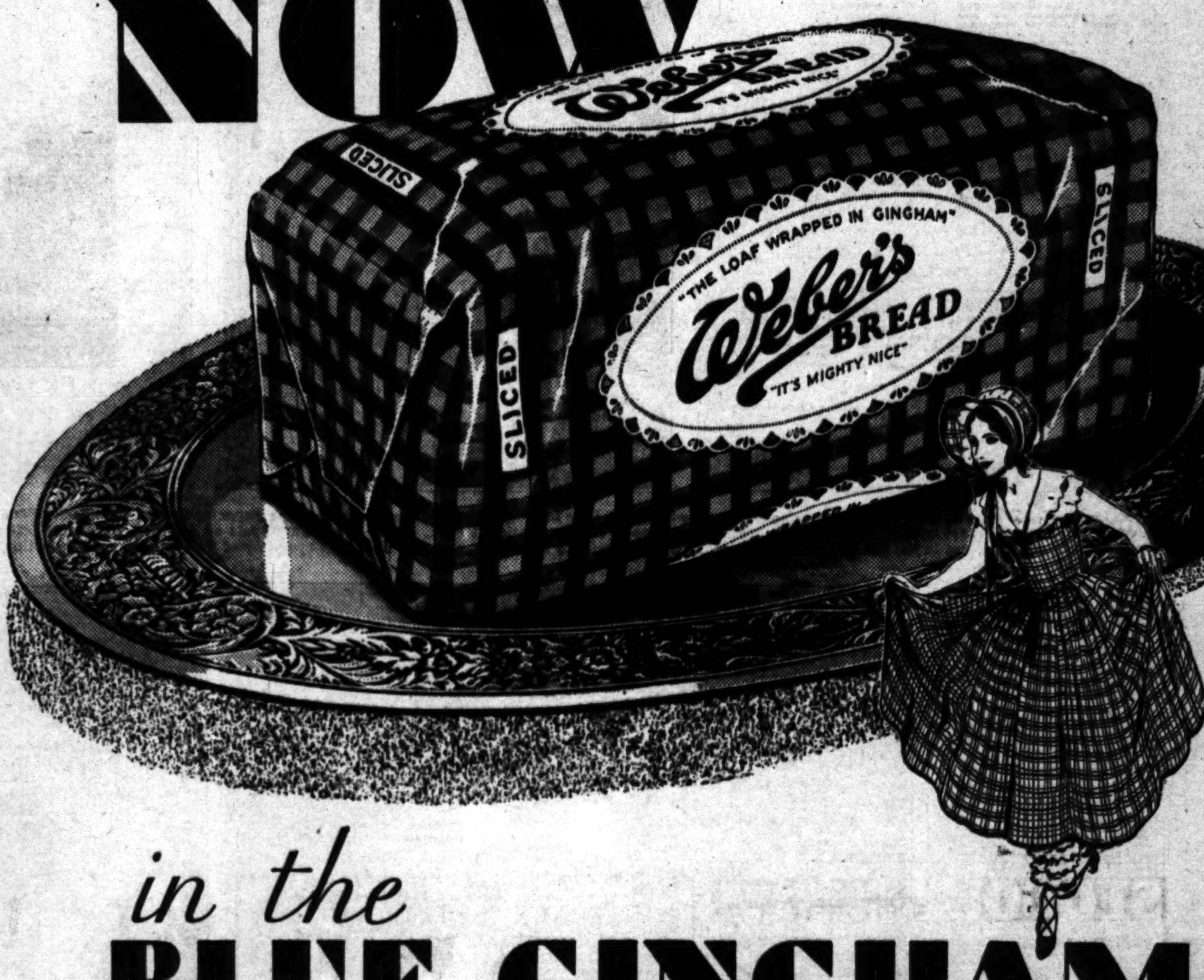

in the BLUE GINGHAM

[WAXED PAPER]

Dress

A NEW Refreshing Way to Get GOOD BREAD to You

BLUE checkered gingham. What memories it stirs! Memories of days of a happy past. Days of genuine, old-fashioned, whole-hearted hospitality. Days of good, wholesome, appetizing cookery. Days when blue ginghamed cooks were a boast and a toast. Memories of such days and such cooks were the inspiration of the dress that now adorns WEBER'S bread. For years we have sought a design that would adequately convey the goodness and freshness of the loaf within the wrapper. And at last we have it—fresh, dainty, blue gingham—symbol of dependable old-fashioned quality.

How easy now to select unerringly: A GOOD LOAF OF BREAD.

WRAPPED IN GINGHAM BLUE

"As you like it"

White

OR

Whole Wheat

Sliced

OR

Unsliced

Weber's BREAD

"IT'S MIGHTY NICE"

President Hoover Expects to Spend Vacation in Mountains of Northwest

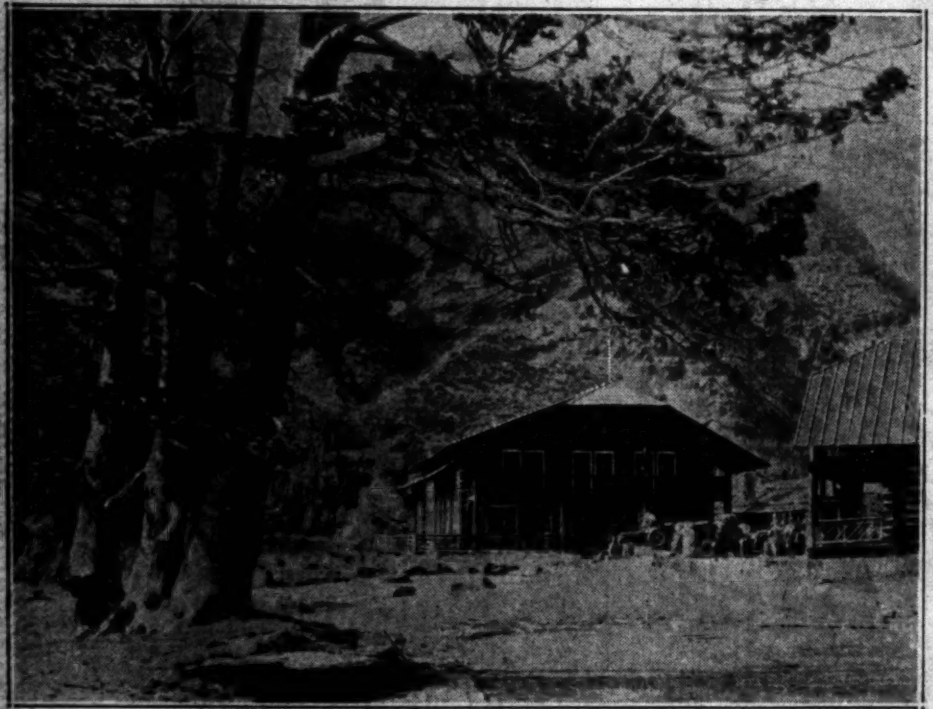

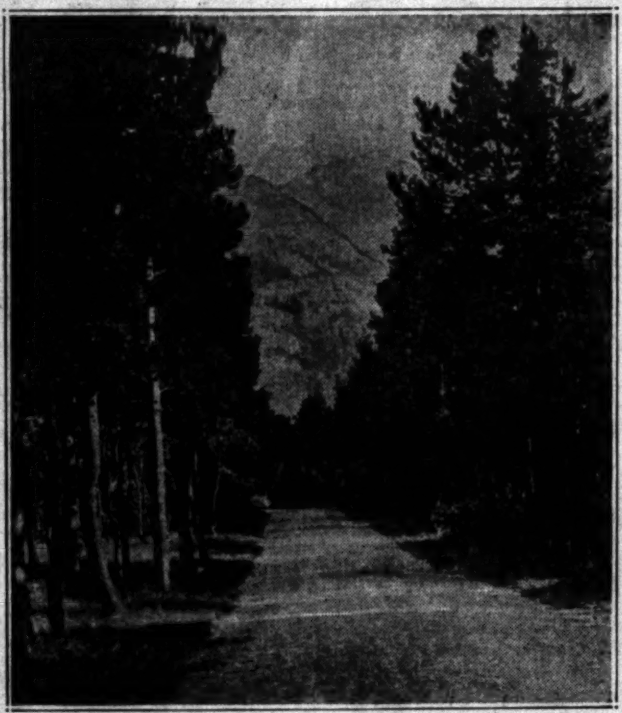

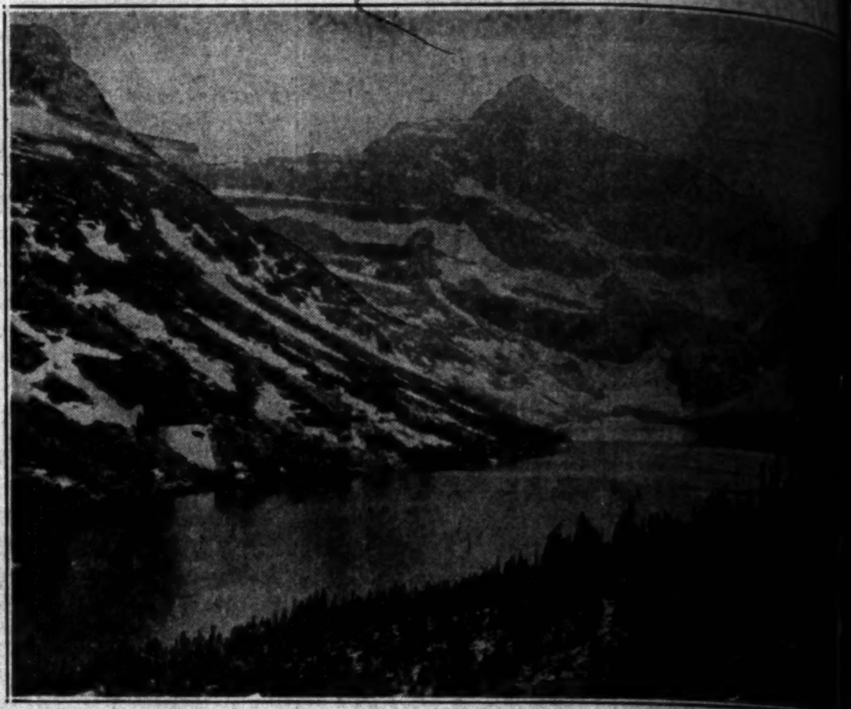

President Hoover Will Spend at Least Two Weeks in the Northern Rockies During the Summer, Late in August or Early in September, he expects, despite the special Senate session and other demands upon his time. His present plans are believed to include an itinerary of travel which will give him considerable time in Glacier National Park, one of the beauty spots of America. Photo at left shows the chalet at Two Medicine Lake, his probable headquarters during his visit; middle, one of the drives in the park over which he will travel en route to his chalet, and right, a bird's-eye view of Two Medicine Lake, wild, seldom visited and with hundreds of wild animals to be found in the vicinity. (A. P. photo.)

The Treasury Doctor, Dr. Katherine S. Hoffman advises 10,000 persons working in the department as to their health. She is daughter of high army official. (P. & A. photo.)

This Seems to be a Simple Performance as Ray Daughters, coach of the famous Helene Madison, and Eleanor Holm of the New York Swimming Association, perform it, but try it some day. The photo was taken on Lake Washington at Seattle during recent swim meet. (P. & A. photo.)

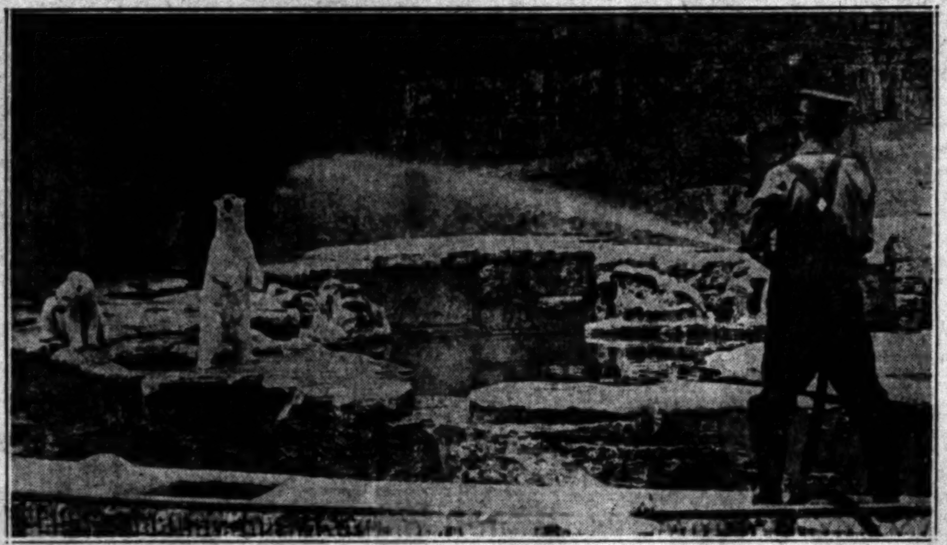

Who Wouldn't Like to be a Polar Bear in the St. Louis Zoo on Such a Day as yesterday? These big fellows from the polar ice fields require plenty of attention during the torrid weather and they are getting it as the photographer caught this picture. A polar bear enjoys winter weather much more than summer because he wears a heavy fur coat the year around. (P. & A. photo.)

On a 3000-Mile Trip Across the Atlantic Ocean, the thirty-seven-foot schooner Evalu, owned and commanded by Prof. Henry Blanco of Iowa State University, left Salem, Mass., a few days ago with the professor, his wife and his 7-year-old daughter Evelyn, as crew. (A. P. photo.)

For Over Seven Hou Joseph Stalin, sovi dictator, spoke to the Congress of the Communist party in Moscow. News dispatches gave him a couple of paragraphs. (P. & A. photo.)

He's Keeping Away from tobacco, is Jiggs, a pet ape at Venice, who has adopted a long-stem pipe to accomplish his ends. Alice Doll is giving him the light. Who wouldn't smoke with Alice doing the lighting. (P. & A. photo.)

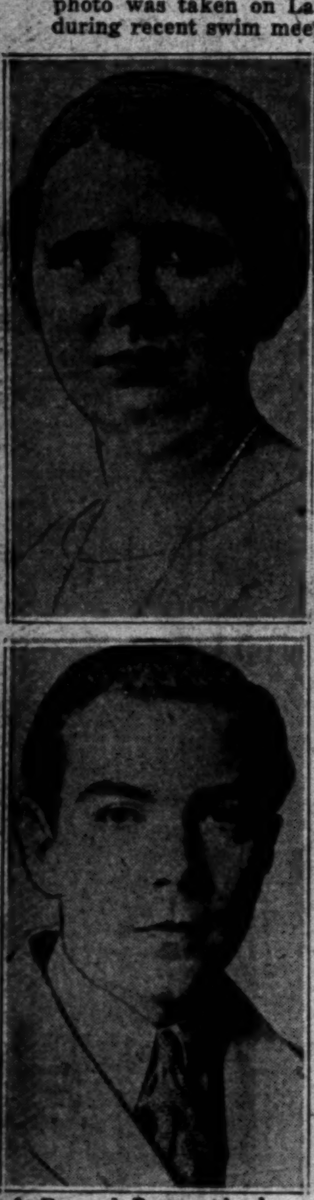

A Royal Betrothal— Princess Juliana of Holland, is reported engaged to Prince Sigvard, 23-year-old son of the Crown Prince of Sweden. (P. & A. photo.)

The Personality Coat, one of the clever designs for early fall wear, is displayed here by Miss Etna Strout. The garment may be seen at Bullock's.

Bullfighting Has Degenerated in Portugal to the Extent That Women have taken the places of men in the bull ring. This group of Latin beauties recently engaged the bulls that were led into the ring at a popular arena in the country. A bull couldn't get a bad break fighting an assemblage of matadors and picadors like this. Or maybe he could. (A. P. photo.)

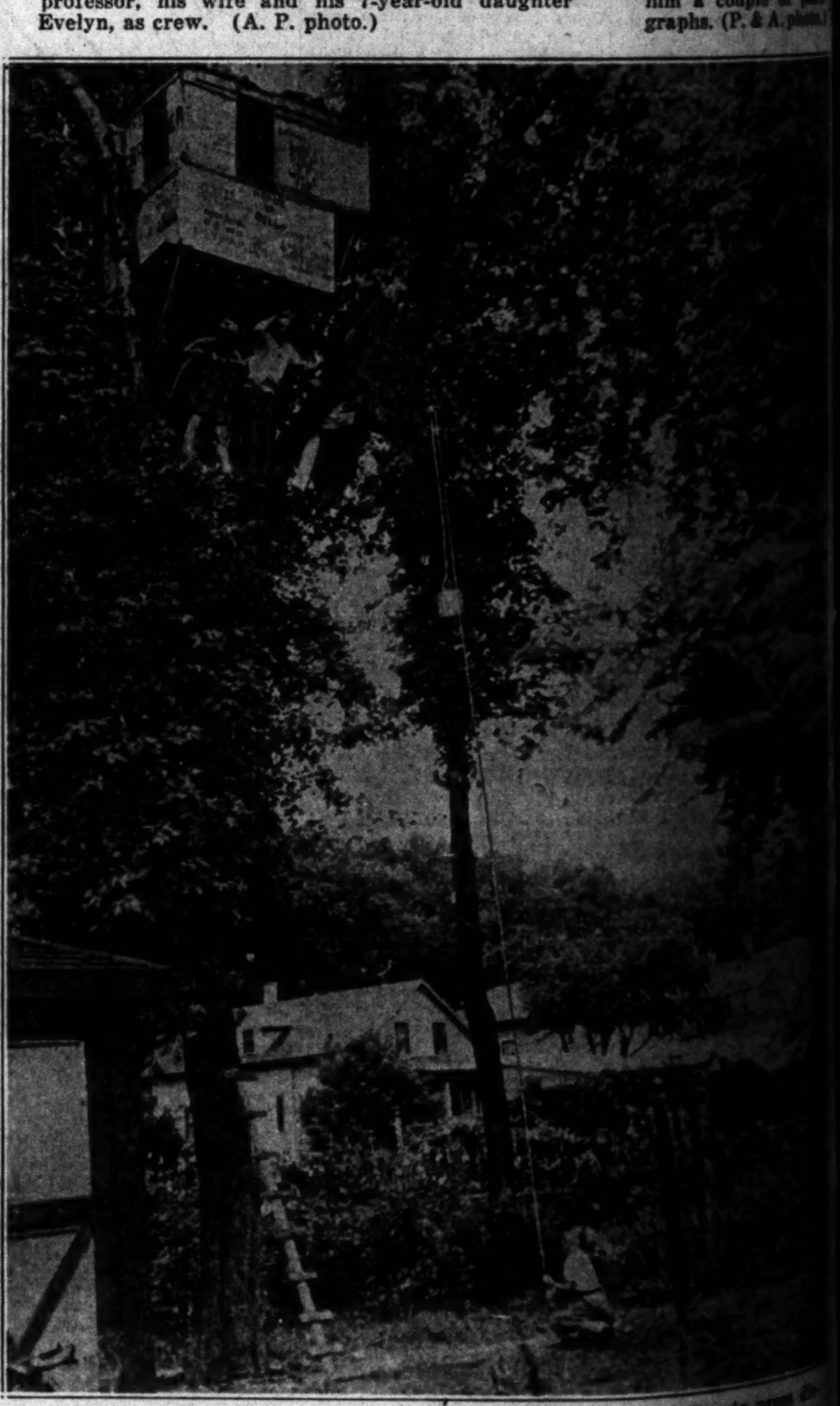

Most of the Youths in the Mid-West Are Sitting in Trees, according to press dispatches, attempting to establish a new endurance record. Here is one of the tree houses at Oak Park, Ill., built by a pair of ambitious youngsters competing for the title. One of their "refuelers" is shown below raising a bucket of food to the contestants. (P. & A. photo.)

Northwest

s upon his time. His present
icine Lake, his probable head-
dreds of wild animals to be

For Over Seven Hours Joseph Stalin, soviet dictator, spoke to the Congress of the Communist party in Moscow. News dispatches gave him a couple of paragraphs. (P. & A. photo.)

s, according to press dis-
ord. Here is one of the tree
s youngsters competing for
sing a bucket of food to the

RICHARDSON MUSIC CO.

Offers . . .

THE GREATEST VALUES IN FINE GRAND PIANOS On the Market Today

PRICES
$499 - $525 - $615
$680 - $705 - $755
$800 to $1350

10 We make Installments to suit everyone. DELIVERY OR MONTHLY
Liberal Exchange Allowance for Old Pianos

MORE THAN 15 STYLES TO CHOOSE FROM
Conventional and Period designs, French, Spanish, Italian in Walnut or Mahogany

SMALL UPRIGHT PIANOS for the Apartment, Beach or Mountains $275

WELTE-MIGNON FAMOUS REPRODUCING PIANOS GRANDS AND UPRIGHTS
Newly Improved - Just Received - New Prices

A PORTABLE RADIO
Light socket operated. case and handle. $69.50

PORTABLE PHONOGRAPHS
Victrolas—Brunswicks Columbias
$17.50 to $60
Electrics, no winding, $35
All Colors—Leatherette

WEST 7th ST. Just West of Robinson's

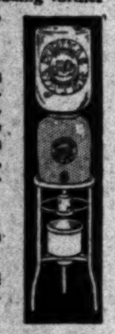

Doctor said . . .

"You Have An After 40 Ailment

that over half of men and women past this age are afflicted with"

MEDICAL science in its study of after 40 ailments, has turned its attention to the kidneys. Overwhelming authority agrees that: half of men and women past 40 show evidence of kidney ailment in some form, many without knowledge of it. That kidneys, contrary to popular opinion, excrete 75% of poisonous waste from the system. Delicate kidney cells thus become overworked; and wear begins to show at 40. Congestion occurs, adding further to the burden. Poisons which should be eliminated, are turned back into the system. This is the beginning of many serious ills.

Doctors now urge this preventive: drink 6 glasses of Puritas mineral-free water. It acts to dilute concentrated poisons, absorbs and washes them away. Minerals found in ordinary water, which add further to the burden, are eliminated in Puritas. Thus it flushes kidneys in the most efficient way. The load lightened, the kidneys have a chance to repair. Normal kidney action protected.

Through scientific distillation, Puritas is mineral-free, pure water in its purest state. Puritas taste seems different, and each drink you'll enjoy increasingly.

Order Puritas today. Telephone WEstmore 0381 and delivery will be made anywhere in Southern California. A Puritas iceless cooler furnished free.

PURITAS DRINKING WATER

Free - - Distilled - - Mineral Free
Tune in KECA Saturday Nights, 7:15 to 7:30

O—Luxury and Leisure are Important » » »

Entrancing visits in the Capitals of Guatemala and Salvador . . . absorbing days ashore in Mexico, Nicaragua, the Panama Canal Zone, Colombia and Havana . . . still aglow with the color and romance of Old Spain . . . are to be considered as contributing even greater enjoyment to a fascinating sea-trip—

—a journey whose longest period between ports is only four days, appeals to you for the variety it offers

The ONE Way to NEW YORK

—is the Cruise-Tour of the PANAMA MAIL.

The highly personalized service of the PANAMA MAIL costs no more with all its luxury and leisure. The first-class fare is as low as $275 which includes famous cuisine and outside cabin with its modern bed.

Sailings from San Francisco every other Saturday and Los Angeles every other Monday provide the definiteness and certainty of a train schedule. Write for "The Log of the PANAMA MAIL"

PANAMA MAIL
Steamship Company
2 So. SPRING ST. LOS ANGELES

GREATEST BOOK LIST ANNOUNCED

Prof. Flamont Designates Masterpieces

Contemporary American Writers Named

These Are Cabell, Dreiser and Glasgow

NEW YORK, July 17. (Exclusive) Three contemporary American novelists are included in the list of authors of "the sixty great novels of all time," selected by William H. Flamont of the English department of Rutgers University, New Brunswick, N. J., made public today.

These are James Branch Cabell, whose "Jurgen" is Prof. Lamont's choice; Ellen Glasgow for "Barren Soil," and Theodore Dreiser for his "Jennie Gerhardt."

Prof. Lamont's list was made up at the request of many librarians throughout the United States who reported that his earlier choice of "fifty great modern novels" had caused a wide popularity for the titles. The educator is noted for his lectures on the novel.

Seventeen of the selections have been written since 1920 and six of them during the last decade. Authors from the United States, England, France, Germany, Italy, Russia and Scandinavia are included. His selections with dates of publication are:

LIST SELECTED

Fielding, "Tom Jones," 1749.
Goethe, "Wilhelm Meister's Apprenticeship," 1769.
Austen, "Pride and Prejudice," 1813.
Scott, "Guy Mannering," 1815.
Scott, "Heart of Midothian," 1818.
Cooper, "Last of the Mohicans," 1826.
Manzoni, "The Betrothed," 1826.
Hugo, "Notre Dame," 1830.
Hugo, "Les Miserables," 1862.
Balzac, "Pere Goriot," 1834. "Cousine Bette," 1846.
Beyle, "Rouge et Noir," 1830.
Dumas, "Three Musketeers," 1844.
Bronte, "Jane Eyre," 1847; "Wuthering Heights," 1847.
Thackeray, "Vanity Fair," 1848; "Henry Esmond," 1852.
Dickens, "David Copperfield," 1850; "Great Expectations," 1861.
Hawthorne, "Scarlet Letter," 1850.
Melville, "Moby Dick," 1851.
Freytag, "Debit and Credit," 1855.
Flaubert, "Madame Bovary," 1856.
Eliot, "Adam Bede," 1859.
Reade, "Cloister and Hearth," 1861.
Turgenef, "Fathers and Sons," 1861; "Virgin Soil," 1876.
Dostoievsky, "Crime and Punishment," 1866; "Brothers Karamazov," 1880.

TWO BY TOLSTOY

Tolstoy, "War and Peace," 1869; "Anna Karenina," 1876.
James, "The American," 1877.
Hardy, "Return of the Native," 1878; "Tess of the D'Urbevilles," 1891.
Meredith, "The Egoist," 1879.
Zola, "Nana," 1880.
France, "Crime of Sylvester Bonnard," 1881.
Twain, "Huckleberry Finn," 1884.
Howells, "Rise of Silas Lapham," 1884.
Sudermann, "Dame Care," 1888.
Verga, "House by the Medlar Tree," 1880.
Lagerlof, "Gosta Berling's Saga," 1899.
Mann, "Buddenbrooks," 1901.
Rolland, "Jean Christophe," Volume I, 1904.
Conrad, "Nostromo," 1904.
Wharton, "House of Mirth," 1905.
Bennett, "Old Wives Tale," 1908.
Dreiser, "Jennie Gerhardt," 1911.
Proust, "Swann's Way," 1913.
Lawrence, "Sons and Lovers," 1913.
Maugham, "Of Human Bondage," 1915.
Nexo, "Pelle the Conqueror," 1916.
Cabell, "Jurgen," 1919.
Wasserman, "World's Illusion," 1920.
Hamsun, "Growth of the Soil," 1920.
Undset, "The Bridal Wreath," 1920.
Galsworthy, "The Forsythe Saga," 1922.
Glasgow, "Barren Ground," 1925.
Zweig, "Case of Sergt. Grischa."

BANK RAIDED BY ROBBERS WHO ESCAPE

Alhambra First National Branch Officers Made to Lie on Floor by Pair

Compelling the manager and teller to lie on the floor, two bandits yesterday morning robbed the Valley-Garfield branch of the First National Bank of Alhambra of $2500 and escaped.

Entering the bank about 11 a.m., one of the men at the point of a revolver commanded Harry C. Mound, manager, and Clarence L. Wachholz, teller, to stretch out on the floor while he rifled the cash compartments. The second man stood guard, Deputy Sheriffs Wigginton and West reported.

With the money in a paper sack the men fled to a car parked near by and drove away. Mound told officers that he fired one shot at the fleeing car.

Suicide Results in Bank Closing

RUTLAND (Vt.) July 17. (AP)—Echoes of the shot with which a 75-year-old director of the West Rutland Trust Company killed himself today flew down the streets from man to man and started a run which ended only when the bank closed its doors and was placed in charge of the State Bank Examiner.

William A. Thrall, elderly secretary and member of the board, had been dead by his own hand only a few hours when the State Bank Examiner, Robert C. Clark of Montpelier, announced tonight he could not yet say whether the bank will reopen.

HERE'S TALE OF SHIRT CUFFED BY CONVENTION

NEW YORK, July 17. (Exclusive) Twenty-five brave men crashed the exclusive portals of Delmonico's palm room in their shirt sleeves at noon today. While lorgnettes were lifted in stony silence and the management deplored the invasion, the flaunters of convention with complete aplomb, trifled with creamed chicken and mushrooms.

Charter members of the Men's Modern Dress Beform Committee, they were headed by Prof. Leroy Bowman of Columbia University, and Harry Simons, editor of the Clothing Trade Journal. Mrs. Madge Barnewell, the expedition's sponsor, accompanied the party.

The upturned noses of the waiters indicated that shirt sleeves are just shirt sleeves and bad luncheon form to them, though Bowman explained eloquently that his are different. In fact he and his fellow-pioneers were not attired in shirts at all, but in specially designed upper and outer garments combining the best features of both shirts and vests. These resemble remarkably, however, the blouses with pockets worn by small boys of a decade ago.

Still bent on declaring their sartorial freedom from convention the group, escorted by a jovial crowd, marched from the swanky Park-avenue dining place to a Broadway theater, where in comfort they watched the afternoon's performance regardless of theater rules which make coat-wearing de rigueur.

Arizona Visited by Heavy Rains

FLAGSTAFF (Ariz.) July 17. (AP) A heavy rain fell in Flagstaff and throughout most of Coconino county early tonight. Streams were filled to their banks.

The precipitation continued for more than two hours at Winona, twenty miles east of here, where it was estimated two inches of rain fell.

EXPERT WILL HELP DESIGN OPERA SETS

Armando Agnini, stage director of the Metropolitan Opera Company, will arrive here today to complete final details in the designing of the sets for the ten operas to be presented in the Shrine Auditorium September 29 to October 13, it was announced yesterday by David T. Babcock, president of the Los Angeles Grand Opera Association. Agnini, in addition to assisting in the designing of the sets, is to have charge of the artistic and dramatic work for the operas, Babcock said.

Musician Gets Unusual Gift

Dr. E. M. Hiner, bandmaster, yesterday received an original manuscript by the late Ole Olsen of Oslo, Norway, dedicated to him by the noted composer. The composition, a band medley, was completed by Olsen just before his death. It was never titled by the composer. Olsen's daughter, Thora Bentzen, has commissioned Dr. Hiner to name the composition.

"I shall treasure this manuscript perhaps more than any original in my possession," said Dr. Hiner yesterday.

ROCKEFELLER VISITS HOPI INDIAN COUNTRY

LEES FERRY (Ariz.) July 17. (AP) John D. Rockefeller, Jr., and his three sons arrived here tonight after a visit today to the rainbow natural bridge in the Hopi Indian country near Cameron, Ariz. They are accompanied by the capitalist's nephew, Preston Aldridge, and Dr. Currier McEwan.

OWNERS OF SCHOOL GET ACQUITTAL

Judge Hardy Frees Pair Accused of Grand Theft in Film Instruction

Ulysses M. Dailey and Vincent M. Barnett, proprietors of Cinema Schools, Inc., yesterday were acquitted of five counts of grand theft at the close of their trial before Superior Judge Hardy without a jury.

The defendants were accused of making false promises to students in their school and thereby collecting tuition fees of $250 each for their course of instruction.

Nearly a score of former students who asserted that they had been unable to obtain employment after completing the course were called to testify for the State during the trial.

After hearing the evidence, however, Judge Hardy held that the course had not been misrepresented to the students, and ordered that the defendants be acquitted and released from custody.

WIFE ACCUSES MATE OF CRUELTY TO TWINS

D. P. McCalib, 5007 Laroda street, Eagle Rock, is accused of inflicting cruel and unnecessary punishment on his twin sons, David and Preston, 12 years of age, in a complaint issued yesterday by City Prosecutor Nix. Mrs. Evelyn McCalib, mother of the boys, signed the complaint. The woman told investigators that her husband punished David on Wednesday with a large strap until the boy fell to the floor, and then kicked him in the back. He also struck Preston on the ear with his fist and kicked him, she said.

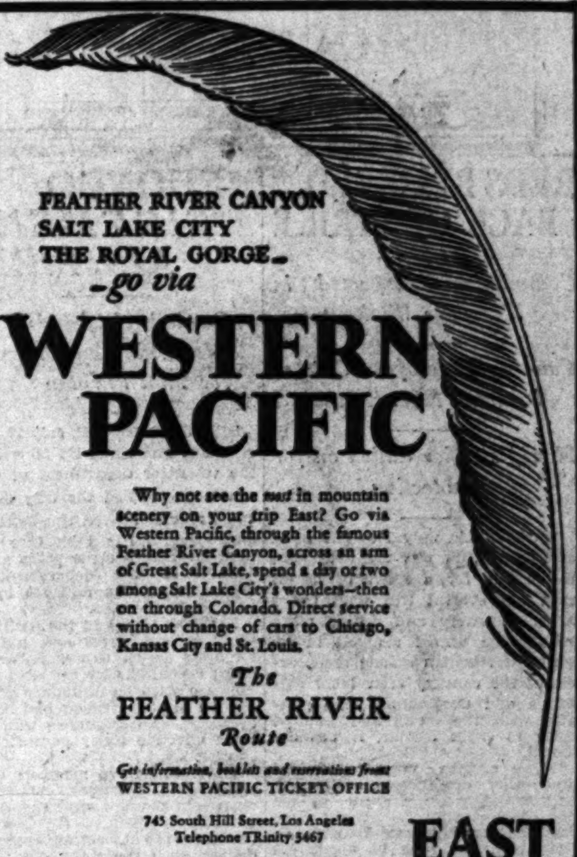

FEATHER RIVER CANYON
SALT LAKE CITY
THE ROYAL GORGE—
—go via

WESTERN PACIFIC

Why not see the best in mountain scenery on your trip East? Go via Western Pacific, through the famous Feather River Canyon, across an arm of Great Salt Lake, spend a day or two among Salt Lake City's wonders—then on through Colorado. Direct service without change of cars to Chicago, Kansas City and St. Louis.

The FEATHER RIVER Route

Get information, booklets and reservations from
WESTERN PACIFIC TICKET OFFICE

745 South Hill Street, Los Angeles
Telephone TRinity 3467

EAST

WESTERN PACIFIC—SACRAMENTO NORTHERN—TIDEWATER SOUTHERN

Direct-U Service

Tells where to buy any branded or trade-marked articles. Quick, courteous, free service. Call up the LOS ANGELES TIMES and ask for Direct-U. MAdison 2345.

LONGER-LASTING

and "CRACK-PROOF"

TAKE the ideal summer motor oil and the ideal winter motor oil—combine their advantages—remove their handicaps—and you will approximate what has been achieved in the revolutionary new Texaco!

Tougher, longer-lasting, crack-proof even at highest engine temperatures, it assures more thorough protection and greater lubrication economy the whole year 'round. Clean, golden, pure and free-flowing it eliminates motor sluggishness as well as wax and carbon troubles.

Try the new Texaco and check these facts for yourself. Your oil gauge will prove that it lasts longer. Your motor meter will tell you that it keeps your engine running cooler and smoother. Insure your car for a longer, more zestful life with this longer-lasting new Texaco today!

THE TEXAS COMPANY • Texaco Petroleum Products

THE NEW TEXACO MOTOR OIL

NEWS OF SOUTHERN COUNTIES

REDS BELIEVED BACK OF STRIKE

Communism Suspected in Wineville Walkout

Cannery Employees Quit as Demands Meet Refusal

Sheriff's Office Called on for Protection

WINEVILLE, July 17.—The hand of Communism was today thought responsible for a spirit of unrest that was evident this week in the Merrill cannery and drying plant here. The unrest resulted in an incipient rebellion among the workers of the cannery after labor agitators and Communists had mingled with the crews and inspired them to cause trouble, it was declared.

When certain wage concessions and other demands were denied, approximately 200 workers walked out of the cannery. When time came earlier in the week to receive their pay, a throng of about 400 appeared on the scene in front of the cannery. Fearing trouble, officials called the Riverside county Sheriff's office for protection of the pay roll. Officers succeeded in maintaining order after one of the disturbers had been forced into submission.

The 200 who had been prevailed upon to go out on "strike" sought to get the loyal workers remaining to desert the cannery, but failed. Those who remained at their post declared they were satisfied with their wages and working conditions.

Assertion was made that the trouble makers had come from Colton territory. Other cannery outbreaks in the district may be expected, it is feared, as it is said agitators and Communists are working day and night among cannery and fruit laborers in an effort to foment trouble.

Santa Barbara in Last Honors to Dead Banker

SANTA BARBARA, July 17.—In respect to the memory of George Sexton Edwards, pioneer banker and leader in civic affairs, there was a general cessation of business during the funeral hour this afternoon Stores and city offices were closed, and the Public Library, Museum of Natural History and local banking houses also suspenderd activities.

The services, attended by several hundred citizens, were held at 2:30 p.m. in the First Presbyterian Church Dr. Clarence Spaulding, pastor, and Dr. Oliver Hart Bronson of El Montecito Presbyterian Church, officiating. Interment in Santa Barbara Cemetery was private.

Members of the local Advisory Board and officers of the Security First National Bank, of which Edwards was vice-president and manager, were pall bearers. They included Dwight T. Murphy, Theodore S. Hawley, Harold S. Chase, J. Griswold Coleman, Jr., Allen E. Rogers, Joseph F. Sexton and Francis Price of the Advisory Board, and William Guntermann, Robert C. Smitheram and Harry M. Gentry of the officers.

The active pall bearers, chosen from the staff, were Alfred N. Smith, Harold B. Clarke, Dan Turner, Ernest V. Read, Hadley Johnson and George L. Crowelly.

FITTS-FOR GOVERNOR CLUB TO BE FORMED

HUNTINGTON PARK, July 17.—A permanent "Buron Fitts-for-Governor" Club is to be formed here next Tuesday night, a meeting having been held here when a temporary organization, with George O. Webster, as president and Mrs. Estelle Carpenter, secretary, was formed. A permanent finance committee consisting of J. S. Houston, chairman; J. P. Nichols, Mrs. Alice Cookingham, William Bellert and Mrs. Harold Phillips, was chosen. Will Phillips has been placed in charge of headquarters which have been opened at 6210 Pacific Boulevard.

REDONDO FIREMEN ALL FIRED

Council Disbands Unit After Adopting Ordinance for That Purpose

REDONDO BEACH, July 17.—Dismissal of Fire Chief Ed Morrell and the volunteer department of eighteen men occupied the City Council at its regular session this afternoon. Morrell, who has been Fire Chief here for nearly eight years and a member of the department for twelve years, was replaced by Ed Hull, local plumber.

Hull was placed in the position of Chief several weeks ago, but the Council's action was afterward declared illegal by City Attorney Harry Polglase since no ordinance governing the fire department had been in existence. An ordinance which became effective today permitted the change.

Three weeks ago members of the volunteer department asked a change in the new ordinance on the grounds that it injected politics into the department, accompanying its request with the statement that it could not function under the new ordinance. Since that time the status of the department has been uncertain.

Fire calls have been taken care of in the same manner as formerly. The situation was cleared by the formal appointment of eleven new volunteers, classed as deputies, to work with the new Chief and the formal disbanding of the old department. Some of the members of the department disbanded today had served with the department twenty-four years.

Visiting Cat Goes Crazy With Heat

BURBANK, July 17.—The only hot weather casualty here yesterday, according to the police, was a visiting cat that went "crazy with the heat," and attacked its owner, Mrs. Christopher O'Toole of San Francisco.

The cat had been brought by Mr. and Mrs. O'Toole in their auto on their summer trip to the Southland. While motoring along on San Fernando Road the cat suddenly, crazed with the heat, emitted a yowl and jumped at Mrs. O'Toole. O'Toole came to the rescue, opening a door of the car which permitted the cat to leap out and hide in a store on the boulevard. Mrs. O'Toole was scratched on the face.

Cat and Dog Poundmaster Suppon was sent for and took charge of the situation. After maneuvering with several of his men, the cat finally was popped into a gunny sack and handed over to Mrs. O'Toole, and the O'Toole auto proceeded on toward Los Angeles.

Suppon later stated that the cat "simply went off its noodle because of the heat" and that its only way of getting out of the car was to put up a fight.

Playgrounds in Show Today at North Hollywood

NORTH HOLLYWOOD, July 17. Trained animals, sideshow freaks, clowns, magicians and a wild-west show will be here tomorrow when the long-awaited "big top" arrives at the North Hollywood municipal playground. Kiddies of the community have been expecting the circus for a long time and are now eagerly awaiting the beginning of the performance. R. R. Rushton, director of the municipal playground, is in charge of the show.

A parade led by the playground band will open the performance. Clowns, bicycle riders, trapeze performers, acrobats and all participants as in a regular circus will be included in the first part of the program. A wild-west show of Indians, cowboys and bucking broncos is scheduled for the second part. Spanish dancers and a bull fight will add to the performance.

REDLANDS HOTEL MINDED

Plans for Various Hostelries Projected or Under Consideration; Smiley Heights May be Sold

REDLANDS, July 17.—Redlands is just filled with hotel plans at the present time for two more have been added to those previously announced. The Canyon Crest Company is proceeding in the plans for the hotel on the Burrage estate and A. Gregory will go right ahead with his plans for a two or four-story hotel at State and Orange as the City Council today ironed out with him all difficulties regarding the widening of the street.

Two other hotel propositions are now in process, one of them, which Frank Solt, owner of the California Hotel in San Bernardino, will build, is a commercial hotel on East State street, and the other for a tourist hotel on Smiley Heights, famed local park.

The Houghton interests, representing Oklahoma oil millions and Southern California capital, have offered to buy the 610 acres that comprise Smiley Heights.

Mrs. Ruth Sanborn, only member of the Smiley family residing here, is ready to consider an offer for Smiley Heights, nationally known scenic wonderland on the border of this city. She will submit the offer to other representatives of the Smiley estate, who reside at Lake Mohonk resort in New York State.

Associated with the Houghtons in the project are O. J. Boos, who recently sold his cafeteria interests in Southern California; Clifford Horne, capitalist, associated with the firm of Elliott - Horne; George E. Gardner, business associate of the Houghtons, and Edward Galle, who has been interested in the promotion of a local hotel for several months.

Although no announcement was made of the amount that hotel promoters are willing to pay for the property, it is known that more than $1,000,000 is invested in Smiley Heights. The income from fruit alone is $50,000 a year.

The property includes eighty-five acres of bearing orange groves, thirty-five acres of apricots, eighteen acres of peaches, fifteen acres of alfalfa, ninety acres of oats and 100 acres of land that has been prepared for citrus plantings.

There are twenty miles of roads, five of which have been developed to a high state of perfection. Tens of thousands of dollars are invested in stone retaining walls. Miles of concrete and steel pipes have been laid. There is one well which produces 100 inches of water. The land also is equipped with 200 shares of Redlands Heights water rights and forty-four shares of Lower Yucaipa water.

With these assets go numerous intangibles of inestimable value built into the property by the foresight and unique artistic ability of the Smiley Brothers. They landscaped the estate with marvelous results and forty years of California climate have made Smiley Heights a more famous locality than Redlands itself.

GALA DAY AT BORDER TOWN

Tia Juana Dedicates Newest School Building

Edifice Monument to Former President Obregon

Gov. Jose Tapia Presides at Ceremonies

TIA JUANA (B. C., Mex.) July 17. With colorful ceremonies, witnessed by Gov. Jose Maria Tapia of the Northern District of Lower California and a delegation from San Diego headed by Martin J. and Paul J. Healy, including officials of San Diego's city schools and Chamber of Commerce as well as patrons of the district, the new $350,000 thirty-two-room brick school building named for the late Alvaro Obregon, former President of Mexico, was dedicated here today. The dedication was on the second anniversary of Obregon's assassination.

The dedication program, featured by an address by Sr. Javier Gaxiola, Jr., was part of the program of a four-day convention of the school teachers and educators of the Northern District of Lower California. Drills by the troops from the Tia Juana garrison, quaint dances by Mexican children and characteristic Mexican dances by dancers in costume were other features of the program.

Following addresses and a musical program in the large auditorium of the new building, Gov. Tapia unveiled a statue of Obregon which stands at the entrance of the school.

Gov. Tapia spoke feelingly of the mile post of advancement represented in the magnificent new building, which commands the Tia Juana Valley from a high hill. He paid a glowing tribute to the State of California, which he said was the pacemaker in progress and advancement of the highest type; and to California he gave much of the credit for having stimulated the citizens of Tia Juana to build the new school.

"This new school shall stand as a symbol of the true spirit of our people, who have been much misunderstood by their neighbors across the border," he said.

Addressing the assemblage in the auditorium, Gaxiola, who is district Secretary of State, also touched upon the misjudgment to which Baja California has been subjected by those who see in it "the pleasures of the circus," who hear "the shrieks of the satirist with all virtues in it overlooked."

"This school is dedicated to the memory of Alvaro Obregon, who exactly two years ago disappeared from our fold," said Gaxiola. "His name has been associated frequently with epic episodes, military celebrations, martial ceremonies and statues of warriors have borne his name, as well as barracks and munition factories.

"But the Northern District of Lower California is a victim of calumny; it has excluded itself from the established precedents and following the admirable thoughts of Cicero, it wants the toga rather than the sword."

Before political power may be achieved, the people must be prepared, and education, as exemplified in the spirit of the district—which spends 51 per cent of its revenues for education—will prepare the people for such power, Gaxiola said, amid great applause.

Representing the San Diego Chamber of Commerce at the celebration were: Howard Worth, F. L. Annabel, Sam Mason, Mat Heller, W. M. Hamilton, Joseph Dryer and Paul Healy. Walter R. Hepner, superintendent of San Diego city schools, and Martin J. Healy of the Compania del Rosarito of Ensenada were guests of the committee in charge.

Santiago Reachi of the Governor's staff pointed out today that the new school building is unequaled in all Mexico for a town the size of Tia Juana, which has a population of 8000.

Rotary Officers in District Meet

SANTA BARBARA, July 17.—A total of 350 persons will be in attendance in Santa Barbara tomorrow and Saturday in the annual district assembly of presidents and secretaries of Rotary clubs of the second district, it was announced by Miss Catherine McNulty, secretary to District Governor Arthur S. Crites of Bakersfield, who will preside over all business sessions.

The meetings are for the purpose of instructing the presidents and secretaries of Rotary clubs of the second district in their duties for the coming year. The district embraces California, Nevada and the Hawaiian Islands.

Saturday morning, all presidents of clubs will meet at breakfast at 7:30 in Hotel El Encanto and all secretaries will have breakfast at the same hour in Hotel Samarkand.

Tomorrow evening there will be a banquet in the Montecito Country Club.

Friday and Saturday at noon there will be a luncheon in Recreation Center.

WOMAN SECRETARY OF VAN NUYS CHAMBER

VAN NUYS, July 17.—At the first meeting of the Van Nuys Chamber of Commerce since as a valley branch it withdrew from the Los Angeles Chamber of Commerce, Mrs. Prudence Ward was elected the new secretary. Bruce Allington, who has been chairman of the board of directors, was elected president. Problems confronting Van Nuys and various activities for the committees to investigate were discussed at the meeting.

PELICAN BEARS U. S. TAG

HERMOSA BEACH, July 14.—A pelican carrying United States Biological Survey Tag No. 660021 has been picked up on the beach here. The bird has a broken leg and is being cared for by Craig Edwards, member of the local Boy Scout Troop.

ST. BARBARA TO BE HONORED

Old Spanish Days Fiesta in Her City

Image of Early-Day Christian Martyr

Sixth annual pageant in coast city recalls time when Sebastian Viscaino, intrepid Spanish explorer, named vicinity for St. Barbara, daughter of Moorish sultan, who suffered martyrdom for faith in Christian religion. Viscaino and his band and other historic characters will live again in Old Spanish Days Fiesta.

SANTA BARBARA, July 17.—The Mission City for the sixth time will celebrate the Old Spanish Days Fiesta on August 7, 8 and 9.

The padres of the old mission will be host to the fiesta visitors on the evening of August 6 at the old mission. There will be singing and dancing and special entertainment features by members of the parish.

The whole city will be decorated with Spanish shawls and effects and the citizenry almost unanimously will appear in Spanish costume.

Rehearsals of the cast of 300 to take part in the night pageant, "Romantic California," which will be staged in Peabody Stadium on the nights of August 7 and 9, are being held weekly while the cast for the annual fiesta play, "Stars of Empires," a historical production to be given in the Lobero Theater every night, is rehearsing several times a week.

The street pageant on Thursday afternoon will be a historical affair, tracing the history of Santa Barbara and California with some 1000 persons taking costumed parts of soldiers, ranchers and vaqueros, who played a part in the making of the State and city.

Santa Barbara was named on St. Barbara's Day by Sebastian Viscaino, intrepid Spanish explorer, who dropped anchor in the channel in 1602. He named the Indian village, the channel and the surrounding islands for St. Barbara. Father Antonio De la Ascencion was with the explorer and blessed the ground and channel water at that time. There were three large vessels and a transport of soldiers in Viscaino's fleet.

The characters of this episode will appear in the street pageant.

St. Barbara, the patron saint of the fiesta, according to the legend, was the daughter of a cruel and rich Moorish sultan who wielded great power in Spain in the early days of Christianity. The daughter fell in love with a young Christian monk and the father locked her up in a castle for several years, attempting to break the attachment. When he returned from strenuous campaigns in the East he found that his daughter still remained loyal to her lover and to the Christian religion. He killed her and then lightning struck the castle, destroying her father.

PERSIAN CAT VENTS FEELINGS ON WOMAN

UPLAND, July 17.—Mrs. Luella Lookingbill of 295 Eighth avenue, this city, today bears a number of marks testifying to an early evening encounter with an infuriated Persian cat. While out walking Mrs. Lookingbill stopped to speak a friendly word to a feline that bounded out on the sidewalk. Evidently resenting the familiarity, the cat leaped upon Mrs. Lookingbill and severely bit and scratched her upon the ankle. A second assault was then launched by the cat, this time upon her right arm, which was also badly lacerated and chewed by the cat's claws and teeth.

First of Scenic Highways for County Planned

VENTURA, July 17.—Ventura county's first purely scenic mountain highway, a four-mile strip from the Ojai-Santa Paula road climbing over Black Mountain peak at an elevation of 1785 feet, will be built soon, it was announced today by County Engineer Charles Petit, following an order for a survey of the route from the Board of Supervisors.

Leaving the main highway at Dennison Park, the road will wind up to the summit of Black Mountain, down the west slope, and join the main artery again at San Antonio Creek one mile east of Ojai.

From the peak the entire Ojai Valley will stretch in a panoramic spectacle. Survey will start in two weeks, Petit said. At first the route will be opened as a horseback trail, and later it will be graveled and oiled for automobile traffic.

Priest in Fall at Swimming Pool

ONTARIO, July 17.—Rev. J. B. McMahan, 414 North Palm avenue, is an experienced swimmer, but a bit of slippery rubber caused him considerable pain and woe when he went into the pool at the L. F. Lucas home, 115 East Fourth street, for a swim.

Mr. McMahan, assistant rector at St. George's Catholic Church, was enjoying a swim in the plunge and in crawling out after one of his numerous dives stepped on the rubber mat on the floor. It shot out from under him and his reverence fell to the cement floor.

His left wrist was fractured, an X-ray examination revealed at San Antonio Community Hospital.

Fire Destroys Garage House

CUCAMONGA, July 17.—F. M. Girard lost his living quarters and a large automobile by fire early this morning.

Awakened by neighbors, Girard discovered his garage-house was on fire. Rushing to the telephone he discovered further the fire had destroyed the communication lines, and at once he set out on a long run to the Santa Fe station to telephone his call for help to Upland fire department.

One of the two cars in the garage was rolled to safety, but the larger one of the two was destroyed. Origin of the fire is unknown.

EIGHT WOMEN ENTER DERBY

Entrants Announced in National Air Classic to be Run from Long Beach to Chicago

LONG BEACH, July 17.—Eight entrants in the National Women's Air Derby, which is to be run from Long Beach to Chicago, starting at the Municipal Airport Sunday, August 17, were announced today.

They are: Marjorie Boig and Jean Larene, eastern pilots; Florence Barnes, Elizabeth Hayward, Marie Graham, Vera Daum Walter, Ruth Barron and Gladys O'Donnell, the last named the local aviatrix who finished second in last year's derby from Santa Monica to the Windy City.

Long Beach is making preparations for a ten days' jubilee to mark the start of the air derby in which two score or more of the country's best-known women flyers are to participate. Prizes totaling more than $22,000 will be awarded the winners of the derby. Of this sum Long Beach has posted $5000.

The Long Beach Flying Club and the Northern Improvement Association of Long Beach are jointly sponsoring the jubilee, which will be featured by an aviation and industrial exhibition on a twenty-five-acre site adjoining the airport. The jubilee will open on August 21, continuing over Labor Day.

Another purpose of the jubilee is to commemorate Long Beach's tremendous population gain during the past ten years, the 1930 census placing it ahead of all American cities in its category in the percentage of increase, this city scoring a 155 per cent gain.

ANGLER FAILS TO LAND FISH

Oceanside Business Man Pulled from Pier

Large Catch Wins in Fight for Freedom

Rescuers Save Fisherman from Drowning

OCEANSIDE, July 17.—When a big fish, hooked off the end of the Oceanside pier about 6:30 o'clock last evening, decided he did not like fishermen and did not want to leave his happy home in the waters of the Pacific, he came very near making one less fisherman instead of one less fish.

C. A. Peddicord, Oceanside business man, intent upon catching a large fish, bought brand-new fishing tackle, baited the hook with a pound and a half mackerel, and proceeded to wait. He caught it all right, but the fish objected to being taken from the water and proceeded to throw Peddicord over the railing of the pier, break his leg, land him in the deep water, and leave him to flounder desperately to keep afloat until he was saved by Cal Young coming to his rescue in a skiff and getting him aboard. Just before the skiff arrived to avert a drowning tragedy, Jim Donnell, popular high school graduate of this year, made a quick dash for a life preserver near by and threw it to the struggling man. He could not reach it, however, but the appearance of a man below the pier encouraged the drowning man just enough that he continued to fight to keep above water until he was rescued.

Peddicord has fished more or less for years, but had never caught a big fish. He got the heavy tackle with the intention of getting the thrill of the big-fish catch. As he waited for the fish to bite, he received instructions about how to set his drag, not too heavy, he was told, and learned how to hold the rod. He waited and waited but the fish seemed unconcerned so he tightened up his drag a few turns and thought it would be easier to slip the pole under his leg and be ready for business if any surprise came. The surprise arrived and he proceeded to reel in his fish and had it fairly up to the pier when it made a dart beneath. He leaned over to see what was happening down there, when the fish gave a big lurch and Peddicord made a flip flop over the rail, the pole acting as a lever, the fish on the long end, he on the short. As he went over he grabbed for support, struck his leg on the cross beam of the pier, breaking the leg halfway between the ankle and the knee.

Just what kind of a fish it was that he caught is unknown. He had a regular jewfish outfit, but it is believed not to have been a jewfish that put on this surprise exhibition of fish ingenuity and activity.

Flying Derby in Van Nuys to Draw Throng

VAN NUYS, July 17.—The All-American Flying Derby, which starts from Detroit next Monday and which has an entry of twenty-five of the country's most daring pilots, will afford Los Angeles and environs an intimate glimpse of the entire fleet when it bases at the Los Angeles Metropolitan Airport at Van Nuys from Sunday to Tuesday, the 27th to 29th inst., according to Waldo D. Waterman, general manager of the port, under whose directions the plans for the derby's care are now being completed.

Provisions have been made whereby the speedy planes of the contestants will be housed in one of the largest hangars at the Metropolitan, the entire space to be devoted to the maintenance of the various craft. Los Angeles police have been assigned to direct the great crowds which will gather in San Fernando Valley to witness the arrival of the fast planes on Sunday and likewise their departure on Tuesday. The Metropolitan port is the only two-day control stop on the entire 7000-mile flight course and will be the only base, at which time will be allowed for the repair and complete servicing of the ships, all of which are powered with the same make of engine, the American Cirrus, both vertical and inverted type, four cylinder-in-line, air cooled.

Entries in the derby number twenty-five and include three Los Angeles pilots and two from Northern California. Lieut. H. H. Ogden will fly his own Los Angeles-made Osprey, while Larry Brown of the California Aircraft, Inc., and H. Warren Holladay will pilot a Californian and Great Lakes, respectively.

The course over which the men will fly their small but extremely fast planes will include Buffalo, New York, Cincinnati, Little Rock, Houston, San Angelo, Douglas, Los Angeles, Ogden, Lincoln, Chicago and Detroit.

YOUTH'S LAST DIME GOES TO BUY SOAP

SAN DIEGO, July 17.—Adolph Vetmeesch, 24 years of age, spent his last dime for a bar of soap and went hungry so that he might appear respectable. That was his story to Judge Claude L. Chambers when Vermeesch appeared in City Justice Court today on a vagrancy charge. Judge Chambers was impressed with the youth's story and gave him an opportunity to get work. Vermeesch explained to Judge Chambers that it would have been impossible to secure work looking like he did after arriving here.

OFFICERS APPOINTED

SOUTH GATE, July 17.—The City Council has appointed F. Smock and L. Scott as motorcycle officers of the Police Department. Scott was formerly a member of the electrical department of the city.

GAS BLAST DAMAGES REFINERY

Lives of Three Employees Endangered; $5000 Fire Loss at Huntington Beach

SANTA ANA, July 17.—The lives of three men were endangered and damage estimated at $5000 was caused last night in a gasoline explosion which rocked the Huntington Beach oil field and ended in a spectacular refinery oil fire at the plant of the Teche Refining Company.

Flames shot 200 feet into the air within ten feet of a spot where Burton Pitts and Paul E. Tie, oil workers, were laboring. Don Nixner of Long Beach, a visitor at the plant of the refining company Seventeenth street and Garfield avenue, was talking to the two at the time of the explosion. The trio was hurled to the ground by the force of the blast, but none was injured.

A passing automobile narrowly missed being enveloped as flames shot across the highway. The machine did not stop, according to eyewitnesses.

The refinery is owned by M. M. McCallen and Harry Hunter, Long Beach oil men. The explosion was said to be due to the blowing out of a gasket.

The Huntington Beach Fire Department labored two hours to quell the blaze. Junior police in charge of Howard Phillips assisted officers in keeping the crowds back. It was recalled today that T. W. McKenzie, oil worker, lost his life at the same plant a year ago when overcome by gas while cleaning a refining tank.

Santa Paula's Clubwomen at Fitts Address

SANTA PAULA, July 17.—Speaking before the Business and Professional Women's Club here last night, Dist.-Atty. Buron Fitts of Los Angeles told his audience of the rise in State taxes during the past four years and of failure of the present administration to keep the tax burden from falling heavily on the shoulders of residents of California.

He stated that much of the taxpayers' funds had gone to support many commissions which had either failed to function satisfactorily or not at all. Fitts was introduced by Leo A. Smith, editor of the Chronicle. State Senator Walter Duval and Assemblyman Dan Emmett, both of this city, were on the speakers' platform.

Fitts apologized for his voice, stating that he had already given five addresses during the day and seven on the previous day. A loud-speaker was set up on the street outside of the Masonic Temple, where the meeting was held and several hundred persons on the sidewalk heard the address.

Guard Unit of Twin Cities to Get Send-off

ONTARIO, July 17.—When the fifty-seven boys of Company G, Ontario and Upland National Guard unit, leave for summer camp at San Luis Obispo tomorrow night, they will be accorded a great community farewell.

Early in the evening they will be banqueted at the Elks Home by the Lodge. Ontario American Legion Bank will lead a long parade from the company's armory at Chaffey to the Elks Home, and back to Chaffey, following the banquet.

Arriving at Upland, where the young soldiers will board a train for Los Angeles, Upland Municipal Band, directed by Fred Wilding, Jr., will meet them, and the community, under auspices of the Chamber of Commerce, will provide them with a fitting farewell.

Capt. Anson Smalley and his two lieutenants, James Kermott of Upland and C. Burton Thrall of Upland, will be in charge of the boys.

REDLANDS LEGION APPOINT DELEGATES

REDONDO BEACH, July 17.—Plans for a large representation at the State convention to be held in Sacramento August 18, 19 and 20, have been completed by the local American Legion Post. Delegates elected are: Jack Richmond, Francis Nester, Bob Simmons, Bob Kuhn, Bill Casey, Roy Donnally, Dan Devine and Tom Moore, with Alex Brady, Joe Louis, Oester Sander, Howard Stickney, William Watson and E. L. Etter, alternates.

WARRANT OU FOR DRY AG

San Diego Deputy [illegible] After Charles G. [illegible]

Seek Him in Los [illegible] for Alex Zauri Shooting

Latter's Wife [illegible] Complaint for Arrest

SAN DIEGO, July 17.—[illegible] Cooper today sent deputies [illegible] Buck and Charles C[illegible] Angeles to arrest Charles G. [illegible] Federal prohibition agent, [illegible] a felony warrant was issued [illegible] District Attorney earlier [illegible] consequence of the wounding [illegible] days ago of Alex Zauri, [illegible] tician. The deputies [illegible] Sheriff's office [illegible] pect to return late today or tomorrow. Smith, they [illegible] probably be found without [illegible] cause of his connection [illegible] Angeles headquarters of [illegible] hibition enforcement. The [illegible] plaining witness against [illegible] Mrs. E. Carmeglia Zauri, [illegible] of age, who swore to the [illegible] Mrs. Zauri appeared at the [illegible] trict Attorney's office with [illegible] Quitman, attorney, who has [illegible] active in the case since the [illegible] ing, which occurred Tuesday [illegible] ing. The District Attorney [illegible] is reported to have been [illegible] act in the case several hours [illegible] but the complaining witness [illegible] not available until late this [illegible] Smith, according to the [illegible] is believed to be a "paid [illegible] and not a regular Federal [illegible] tion agent. The complaint, [illegible] relating the circumstances [illegible] to the wounding of Zauri, [illegible] "After shooting Zauri Smith [illegible] (Zauri) on the jaw and [illegible] into a car and struck him [illegible] in the eye."

Zauri, who received flesh [illegible] in the arm and side that [illegible] expected to be serious, is [illegible] making speedy recovery in [illegible] Hospital.

The shooting occurred [illegible] day morning at Columbia [illegible] near Washington school, [illegible] Smith and two other Federal [illegible] were working on a [illegible] Zauri, who happened to be [illegible] in his auto, believed a fight [illegible] progress and stopped to [illegible] according to his statement. [illegible] an honorary deputy Sheriff [illegible] authorized to carry a gun.

International Lions' Sessi Hears De

WHITTIER, July 17.—[illegible] Walter F. Dexter, president of [illegible] tier College, making the [illegible] address of the day at the [illegible] annual convention of the Lions' [illegible] ternational, now in session at [illegible] ver, State Controller Ray [illegible] president of the International [illegible] and the Whittier Lions Glee [illegible] broadcasting a concert over [illegible] tional network, California was [illegible] in the lime light yesterday [illegible] convention.

Dr. Dexter's address was on "In[illegible] ternational Relations," and the [illegible] newspapers declared it is the [illegible] finest address of its kind to be [illegible] livered in Denver.

"The problem of outlawing [illegible] said Dr. Dexter, "becomes [illegible] changing legal, social and [illegible] customs. We have been taught to believe that in order to [illegible] war as a means of settling [illegible] national controversies and [illegible] derstandings, we have to [illegible] insurmountable task of [illegible] human nature.

"With this point of view [illegible] educators and psychologists [illegible] agree. During the past [illegible] some of the best minds of [illegible] country have come to the [illegible] that the fighting or [illegible] stinct is not a natural, but a [illegible] tivated one, in the human [illegible]

Prof. Howard L. Hackett, [illegible] the department of vocal [illegible] Whittier College, is directing [illegible] Lions' glee club. There are [illegible] five Lions and friends from [illegible] tier, attending the convention.

The Whittier Lions' glee [illegible] again broadcast a concert [illegible] at 7 o'clock.

PARALYSIS DANGER THOUGHT PAST C

PASADENA, July 17.—With [illegible] four cases of infantile [illegible] quarantine, the crisis in the [illegible] wave of the dread malady has [illegible] passed, Dr. J. D. Dunshee, [illegible] health officer, announced this [illegible] ernoon. Dr. Dunshee believes [illegible] the danger to adults is greatly [illegible] gerated and that older people [illegible] little cause for alarm. "[illegible] theaters and other places of [illegible] tion," he asserted, "without [illegible] any worry about my family or [illegible] self."

NAVY SCORES SHORE "HI

Unintentional Bull's-eyes Crack Plastering, S Down Pictures and Fray Nerves at Beach

SANTA MONICA, July 17.—Uncle Sam's Navy scored [illegible] bull's-eyes far off its target range today when thundering [illegible] target-practicing warcraft twenty miles off the coast cracked [illegible] and shook down pictures in a number of palatial homes and [illegible] The houses, built on pilings on the strand between Palisades [illegible] Road and the ocean, are particularly susceptible to such [illegible] treatment, according to Charles Firthman, 934 Ocean Front, [illegible] ported considerable damage to the interior of his fine home.

Firthman, a writer and motion-picture executive, sent a protesting wire to Navy headquarters at Washington after a telephoned plea to the San Pedro authorities assertedly had failed to bring relief from the "vibrational bombardment." When told locally that little could be done about it, the ships being twenty miles offshore and target practice an entirely legitimate peacetime occupation, many of the beach residents declared they would also carry their complaint to the national capital. On the Atlantic Coast ships were said to practice thirty-five to forty miles from shore.

At the City Hall today [illegible] Council session the heavy [illegible] of the guns at sea [illegible] and fixtures rattling. [illegible] stores near the ocean also [illegible] a semblance of earthquake [illegible] the heaviest firing. [illegible] while indirect and carrying [illegible] shells in this direction, [illegible] ertheless, hard on the [illegible] many, according to the [illegible] complaints heard. The [illegible] companies, it was stated, [illegible] cover target practice [illegible] ferers cannot see the [illegible] government for damages.

"Van Dine has never written a better detective tale." —N. Y. Herald Tribune.
The Scarab Murder Case
the new Philo Vance Story by
S. S. Van Dine
The best seller at all bookstores
Dollars and Worth It

ITCHING TORTURE ENDS
when soothing Zemo is used
remarkable how quickly summer itching vanishes when Zemo touches the skin. Use it for rashes, bites, ivy-poison and itching, peeling toes. This fine antiseptic draws out heat and pain quickly soothes away irritation. Use healing Zemo freely to clear up pimples and dandruff. It's invisible Just the thing for sunburn other summer skin irritations. Have handy always. Any druggist. 35c, $1.00.—[Advertisement.

OOVAIN
A New Idea in Pain Relief
Soovain is a quick acting and effective Headache and Pain remedy with which is combined heart stimulant which insures against any depression of the heart or any other depressing effect.
Soovain will relieve a Headache, Neuritis, Neuralgia or other pain in minutes or less and it leaves you feeling fine, ready for business or pleasure.
Box of 12 tablets 25c, at all drug stores.—[Advertisement.

UNBURN
Relieve the soreness, prevent blisters, dryness and roughness by using
Resinol

NEED M
WE MAKE REAL
48-Hour Se
$150 to
Property Need N
If you need money for taxes, assessm purpose we will loan you the amou venient monthly repayment plan. 4000 recommend our plan and the fairness talk things over.
UNIVERSAL FINANCE
Foreman Bldg.

In The Sun Tim
July 20, 1930
BUILDING DOLLARS
Los Angeles district prepares program during next six months.
WHAT ACTRESS AC
Who holds record for greatest star appears oftenest under the revealed.
DIESEL ENGINES FO AUTOMOBILES
Engineers may soon announce a renewed efforts are bent to per
FIGHT STORY HAS
"Count of Ten" in thrilling loc to feet and readers will agree the Sunday Magazine.
7000-MILE PLANE TA
Chicago plane resembling tadp crew of four and full gas load now feasible.
NEW METHODS BRI
Vast influx of visitors to Los plans inaugurated by railroad li
MILE-HIGH TRIP MO
Week-end jaunt to mountain pictured in new "Outdoor" mot
FOOTLIGHTS BRIGH LOS ANGELES
Legitimate shows here fail to York in cry of "poor attendance
TELLS ADVENTURE
Cry for help at start of "Delilah's Daughter," holds read adventure moves swiftly to clima

NEED MONEY?
WE MAKE REALTY LOANS
48-Hour Service
$150 to $600
Property Need Not Be Clear

money for taxes, assessments, vacation or any other we will loan you the amounts noted above on a con- monthly repayment plan. 4000 Los Angeles home owners our plan and the fairness of our charges. Come in and over.

UNIVERSAL FINANCE CORPORATION
Foreman Bldg. 7th at Hill

In The
Sunday
Times
July 20, 1930 Price 10c

BUILDING DOLLARS PILE HIGH
Los Angeles district prepares for enormous construction program during next six months. Survey lists projects.

WHAT ACTRESS ACTS MOST?
Who holds record for greatest number of pictures—what star appears oftenest under the Kleigs? Surprise answer included.

DIESEL ENGINES FOR AUTOMOBILES
Engineers may soon announce a new pleasure car type as renewed efforts are bent to perfect cheap fuel motor.

FIGHT STORY HAS WALLOP
"Count of Ten" in thrilling local ring match brings fans to feet and readers will agree it's one of best stories in the Sunday Magazine.

100-MILE PLANE TAKES AIR
Chicago plane resembling tadpole flys 160 m.p.h. with crew of four and full gas load. Ocean trips with safety now feasible.

NEW METHODS BRING TOURISTS
Vast influx of visitors to Los Angeles result of novel plans inaugurated by railroad lines.

MILE-HIGH TRIP MOTORLOGGED
Week-end jaunt to mountain playground described and pictured in new "Outdoor" motorlog.

FOOTLIGHTS BRIGHT IN LOS ANGELES
Legitimate shows here fail to hear Chicago and New York in cry of "poor attendance."

TELLS ADVENTURE IN AFRICA
Cry for help at start of Douglas Newton's story, "Buddah's Daughter," holds reader for an hour as tale of adventure moves swiftly to climax.

SHIPPING NEED NOT BE DELAYED

Grapes Ready for Market Before Audit Ends

Giffen Says Vineyardists Will Not be Penalized

Growers Told to Go Ahead With Sending Out Fruit

FRESNO, July 17. (AP)—With the final audit of the result of the campaign for the California Grape Control Board under way; with Save-the-Day Clubs carrying on their last-minute efforts to assure the success of the campaign, and with the temporary directorate of the control board meeting in San Francisco Friday, it became apparent that the campaign work will hardly be finished before the movement of grapes from the valley is started.

Recognizing this situation, Wylie M. Giffen, chairman of the campaign committee, today replied to questions arising from grape growers in Kern county as to what their status is with the result of the campaign still undecided and their grapes ready to move.

Giffen declared that it is not the wish of the campaign committee nor the control board to penalize any growers, and that these growers who have grapes ready to ship should ship them. Such shipments would be subject to any existing contracts between growers and shippers, or, in the case of no existing contracts, through any agency whether a member of the control board or not. The control board, if, and when operating, will collect the $1.50 a ton from growers who are members and whose grapes have been shipped.

Most of the Kern county grapes are trucked over the Ridge Route to Los Angeles, and prices there are now from 4 to 6 cents a pound. Few shipments go by rail, but Giffen requested that growers who ship by rail retain their bills of lading as a basis for the collection of the stabilization fee.

The control board meeting in San Francisco is to discuss the admittance of the new San Joaquin Grower-Shipper Association and the method by which it shall be accomplished. There are sixteen directors of the control board, all of which are allotted to the four organizations which were originally a part of the plan. The meeting tomorrow will consider means of equitably providing representation for the Grower-Shipper Association on the control board directorate.

CANNERIES SUPPLY WORK

Opening of Tulare County Packing Plants Puts Hundreds to Handling Peach Crop

PORTERVILLE, July 17.—Solving the unemployment problem in the valley three canneries, opening on peaches this week in as many Tulare county towns, are providing work for hundreds of men and women.

The local plant of the Neuhoff Cannery Company started operation today when 610 women and 150 men were given employment. Tuscans will be the first variety canned, about 700 tons to be handled in the local plant. The cannery is expected to operate without interruption until the middle of September. About 3000 tons of peaches will be packed.

The California Co-operative Cannery in Visalia opened Tuesday with 300 people reporting for work. This plant will also work on Tuscans until the heavy pack is started late this month. The California Packing Corporation plant in Visalia will open the last of this week or the first of next, if the order is received to can Tuscans.

Nearly 200 people have work at the plant of the Tulare Packing Company in Tulare, the season to continue until well into September. Sufficient fruit has already been purchased for the season, according to Manager W. F. Herman, and a more select grade than usual is being achieved this year.

GRAPE SIGN-UP LEADERS SAY PROGRAM IN CRISIS

FRESNO, July 17. (Exclusive)—Believing that they have only two or three days left in which to convince the government that 85 per cent of the grape growers of California desire to adopt the control plan for surplus disposal, Chairman Wylie M. Giffen of the Committee of Fifty and Farm Board Representative M. J. Newhouse declared today the program is facing a crisis.

They issued a statement urging community committees to make the greatest effort possible until word goes forth that the Farm Board audit of acreage is ended and solicitation of contracts is stopped.

Acreage obtained in the post-drive canvass is being held in escrow by the committees and no estimate could be made here on the acreage signed since the drive extension, when the campaign was approximately 35,000 acres short of its 441,000-acre goal.

The leaders also revealed that some acreage was signed during the drive with escrow provisions so that it does not enter into the plan unless 85 per cent is signed. They said:

"Thousands of acres have been signed with an 85 per cent escrow provision and these will be lost unless the existing deficit is overcome. This would mean the failure of the campaign because these escrow contracts are of sufficient volume to represent a fairly wide variance between the percentage signed and the acreage required to come within the terms of the grower contract and the requirement of the Farm Board."

Meanwhile word was received from Washington that President Carlyle Thorpe of the Sun-Maid Raisin Growers was conferring with C. C. Teague of the Farm Board on the campaign after a hurried trip to the capital by plane. Teague declined to comment on the specific problems discussed, the announcement said.

The auditors plunged into their work of scanning the contracts today, but could give no definite information as to when the work will be completed.

Young Stokes Seeks Divorce

RENO, July 17. (AP)—W. E. D. Stokes, Jr., filed suit for divorce here today against Florence Crittenton Stokes, who came with him to Reno April 15. Papers in the case are sealed.

FORMER HEAD OF SOAP COMPANY SUES WIFE

RENO, July 17. (Exclusive)—Charles A. Meyer, former president of the Los Angeles Soap Company, filed suit for divorce in the District Court here today against Nora Forthmann Meyer, charging extreme cruelty. They were married at Los Angeles in 1912. Meyer asserts in his complaint that his wife, through her heavy holdings of stock in the soap company, forced his resignation from the presidency of the corporation. He also sets forth she was nagging and fault-finding and often falsely accused him of paying attention to other women. He says he was shadowed by private detectives on numerous occasions. She was jealous to the extreme, he charges.

THEFT PLOT SUSPECT TAKEN IN OKLAHOMA

OKLAHOMA CITY, July 17. (AP) A thirteen-month search for the leader of an asserted $26,000 Los Angeles bond-theft plot ended here today with the arrest of John B. Mitchell, who waived extradition when notified California officers are coming for him. Mitchell told deputy sheriffs he has been in the East since his confederate turned State's evidence against him in 1929. He said he served time in the California penitentiary for a similar offense in 1923.

POLICE SIFT SLAYING OF WOMAN DETECTIVE

SAUGUS (Mass.) July 17. (AP)—Police today investigated the mysterious death of Miss Edith Thompson, 40 years of age, a private detective, found dead on the second floor of a house she occupied on a large estate here. Miss Thompson's face and head were battered, leading to the theory she had been murdered.

TRAFFIC PENALTIES WILL BE DISCUSSED

SAN FRANCISCO, July 17. (Exclusive)—The question of whether uniform penalties should be inflicted throughout the State for traffic violations will be discussed tomorrow at a meeting of the Central Coast Council safety committee of the California State Chamber of Commerce at a meeting here.

TOWN TREASURER KILLED

ALBUQUERQUE (N. M.) July 17. (AP)—Antonio Gilbert, town treasurer of Belen, N. M., was killed in a grade-crossing accident today near Los Lunes. His automobile as struck by a Santa Fe freight train.

NEW PLOT NIPPED BY PORTUGAL

Citizens and Soldiers in Custody With Full Order Prevailing in Lisbon

LISBON (Portugal) July 17. (AP)—The Portuguese government let it be known today that a plot against the dictatorship of President Carmona has been discovered, and a number of citizens and soldiers arrested.

Complete order prevails here.

Less than two weeks ago, the government announced a revolutionary plot under the leadership of Col. Joao Almeida, Monarchist leader, had been nipped in the bud.

Col. Almeida and several civilians were arrested. Several Portuguese political groups, including the Democrats, who came to power in the 1926 revolution, were implicated in the plot.

State Trooper and Extortionist Suspect Killed

MONESSEN (Pa.) July 18. (Friday.) (AP)—An unidentified man was shot to death in a cemetery here early today, after he had fatally wounded one of a group of State troopers watching a packet containing $10,000 in marked money placed in the cemetery by W. F. Wright, local furniture dealer, recent recipient of a death threat.

As the man entered the cemetery he was seized by Private Charles Stewart of the Pennsylvania State police. As they grappled, the man whipped a gun from his pocket and fired at the officer, wounding him in the abdomen. Stewart died a short time later in a hospital.

As the man opened fire on the trooper, other officers opened fire and the suspect fell dead.

Boy Killer Said to be Demented

MORRISTOWN (N. J.) July 17. (AP)—Dr. Thomas Christian, a State alienist who assisted in the examination of 14-year-old Harry Woolsey, charged with killing his mother's maid, said today the boy is suffering from dementia praecox in an incipient stage and that he has recommended the youth be confined in an institution for the insane.

Woolsey stabbed Anna Miller, 23, domestic in his parents' household, during a walk Sunday on the mountains near Green Pond. After striking her seven times with a hunting knife he threw the body over a cliff.

Two Lose Lives in Boiler Blast

WINNIPEG (Man.) July 17. (AP)—A boiler explosion in a new locomotive tonight killed two railway men and injured five other persons on the Canadian Pacific Railway near Molson, forty miles east of Winnipeg. The engine, destined for passenger use, was drawing a seventy-three-car freight train eastward.

The dead:

Engineer A. R. Elliott of Winnipeg.

Fireman R. Myers of Winnipeg.

Evans Leads in Montana Race

HELENA (Mont.) July 17. (AP)—Representative Evans tonight forged ahead in the Montana primary in his race with Joseph P. Monaghan, Butte, for the Democratic Congressional nomination.

Monaghan, who campaigned as a "wet," polled 11,432 votes as Evans was getting 11,544 in 415 of 442 precincts of the district. Monaghan conceded the nomination late tonight.

Actor Leaves $75,000 Estate

NEW YORK, July 17. (AP)—Joseph Schenck, member of the vaudeville team of Van and Schenck, left an estate of approximately $75,000, the widow's petition for administration papers disclosed today.

Mr. Schenck died in Detroit June 28. The law provides the property will pass to the actor's nearest surviving kin.

DUTCH RUBBER MEN FAVOR RESTRICTIONS

AMSTERDAM, July 17. (AP)—Dutch rubber producers, meeting here today, adopted, 103 to 18, a proposal of the joint committee of British and Dutch producers to negotiate with the Dutch-Indian government for restriction of all producers, including native, to 75 per cent of the 1929 crop. The decision is not final, as members have six days in which to withdraw their votes.

Yesterday's Treat.. Today's New FAVORITE

MACK'S
HIGHLAND
BREAD
WHITE
IT'S READY SLICED
READY SLICED

Old time flavor in bread is back again—a rare good treat for tonight's supper!

MACK'S HIGHLAND BREAD

BE SURE TO SEE THIS JOLLY PIPER ON THE WRAPPER

That rich, old-time goodness of fresh bread—you get it all in this new sliced loaf. All the flavor. All the delicate moistness.

Los Angeles women say it is the one sliced loaf that *does* stay fresh . . . to the very last slice!

And every day thousands definitely ask for it by name: "*Highland Sliced White.*"

Baked of costly ingredients, brands that are old home favorites, and cooled *under control* before slicing and wrapping, *Highland Sliced White* is unusual among the sliced breads sold today.

Wouldn't you like to taste that old-time goodness in *sliced* bread? Then surely ask for "Highland Sliced" today.

THE MACKECHNIE BREAD COMPANY

$10,000 TRAVEL and PEDESTRIAN ACCIDENT POLICY
Issued to Readers of LOS ANGELES TIMES for $1.00

Through special arrangement with the National Casualty Company the Los Angeles Times now offers by far the best accident policy available to newspaper readers anywhere for so nominal a fee. This special policy available to Times' subscribers and members of their families pays as high as $10,000 for ordinary accidents, yet costs only $1 a year. Make arrangements for this protection immediately.

$10,000	PART I: By the wrecking of any Railroad Passenger Car or Passenger Steamship or Steamboat or Street Railway Passenger Car, or Elevated or Subway Railroad Passenger Car, in or on which Insured is traveling as a fare-paying passenger, or
$3,000	PART III: (a) By the wrecking of any Public Omnibus, Taxicab, Jitney, or Automobile Stage, in which Insured is a fare-paying passenger, or (b) By the wrecking of any Passenger Elevator within which the Insured is riding as a passenger, or
$2,000	PART IV: By being struck, knocked down, or run over, while walking or standing on a public highway, or
$1,000	PART V: (a) By the wrecking of any Automobile or horse-drawn Vehicle within which the Insured is riding or driving, or (b) By the collapse of the outer walls of a building, or (c) By the burning of any Church, Theatre, Library, School or municipal building, or (d) By being struck by lightning, cyclone or tornado, or (e) By the wrecking of a Bicycle, or
$20 Per Week	For a period of ten weeks on account of total disability from any accident described in Part I, or ten dollars ($10.00) per week for a period of fifteen weeks on account of total disability from any accident described in Parts III or IV or V.

PIN DOLLAR BILL TO COUPON BELOW
MAIL TODAY
$1 Per Year

LOS ANGELES TIMES, Los Angeles, Cal.: Date..........

I apply for the $10,000 National Casualty Travel & Pedestrian Accident Policy issued exclusively to regular readers of the Los Angeles Times, Daily and Sunday, herewith pay the Registration Fee of $1.00. In consideration of said policy I hereby agree and certify as follows:

Old Subscribers Check Here ☐ I am at present a regular Subscriber to the Los Angeles Times, Daily and Sunday, and will continue as such for a period of not less than one year.

New Subscribers Check Here ☐ I hereby enter my subscription to the Los Angeles Times, Daily and Sunday, service to start immediately and to continue for a period of not less than one year. I agree to pay your routeman or agent the regular subscription rate of 90c per month for carrier delivery.

I understand 15 days are required to issue and mail me my policy—that insurance protection starts noon of the day policy is dated, also that should I stop the paper, policy is subject to cancellation.

Subscriber's Name ....

FULL NAME OF APPLICANT ....

STREET .... APT. NO. ....

CITY & STATE .... AGE (next birthday) ....

A MARRIED WOMAN should give her own name, not her husband's—(Mrs. Mary Smith, NOT Mrs. John Smith). This offer is to old and new subscribers alike. Each member of the family that is a relative living at subscriber's address may get a policy by paying the Registration Fee of $1.00. Insurance for persons between the ages of 6 and 15 and 60 and 70 years is $1.25. (2) Persons blind, deaf, crippled, or who have lost an eye or limb, (3) firemen, policemen or railroad employees, while on duty.

Real Estate Exchanges

Sometimes it is more advantageous to exchange real estate than to sell it. A wide variety of real estate for exchange appears daily in

TIMES WANT ADS

A CHUCKLE FOR EVERYBODY

TARZAN AND THE LOST EMPIRE

By Edgar Rice Burroughs

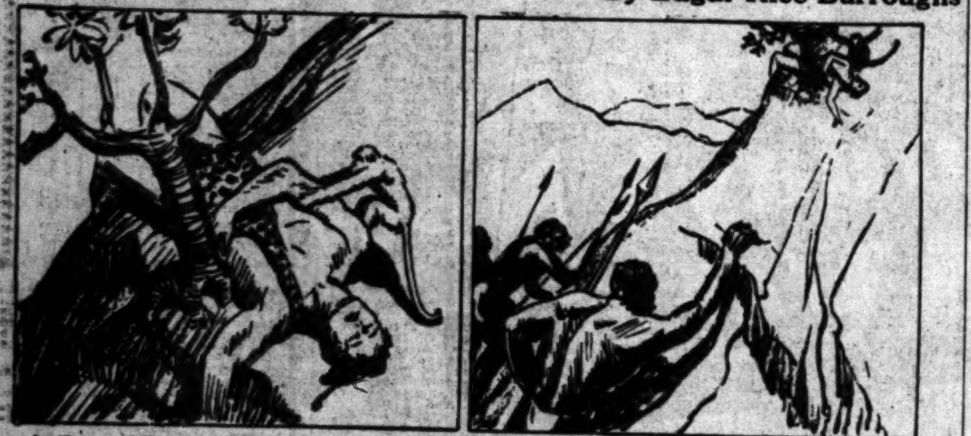

As Tarzan fell from the cliff his body was brought to a stop by one of the many stunted trees that clung tenaciously to the wind-swept slope. Terrified, Nkima scampered to his master's side and pulled and tugged upon him in an effort to raise him, but the ape-man lay motionless, a tiny stream of blood trickling from a cut on his temple.

The black warriors, who had been watching them from below, clambered quickly up the mountains. Little Nkima made a futile and pathetic effort to keep them away from his fallen master, but they brushed him aside. Tarzan, unconscious, was surrounded by warriors of the Bagego tribe and carried to a hut in the village, a prisoner.

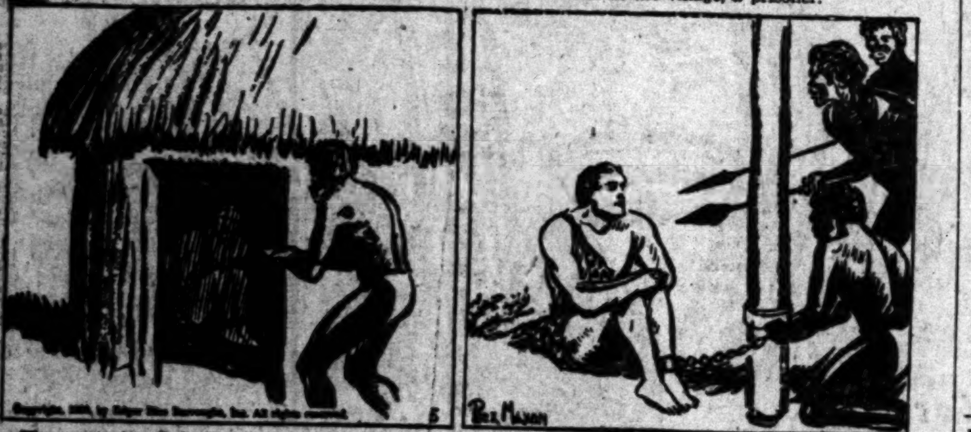
Copyright, 1930, by Edgar Rice Burroughs, Inc. All rights reserved.
5
Rex Maxon

The next day Lukedi, one of the Bagegos, carried a gourd of milk to the hut. He shuddered with fear as he saw the figure of the giant white man who was sitting in the dim light on the turf floor, his wrists bound together behind his back and his ankles made secure with tough fiber strands.

Tarzan demanded that his bonds be loosened so that he could use his hands to drink. Lukedi called two slaves, who covered the ape-man with spears while Lukedi cut the fiber strands. Then an old, rusted slave chain and an ancient padlock were brought and Tarzan was fastened to the center pole while two men with spears stood guard.

(Continued Tomorrow)

The Life of Riley

By D. T. Carlisle

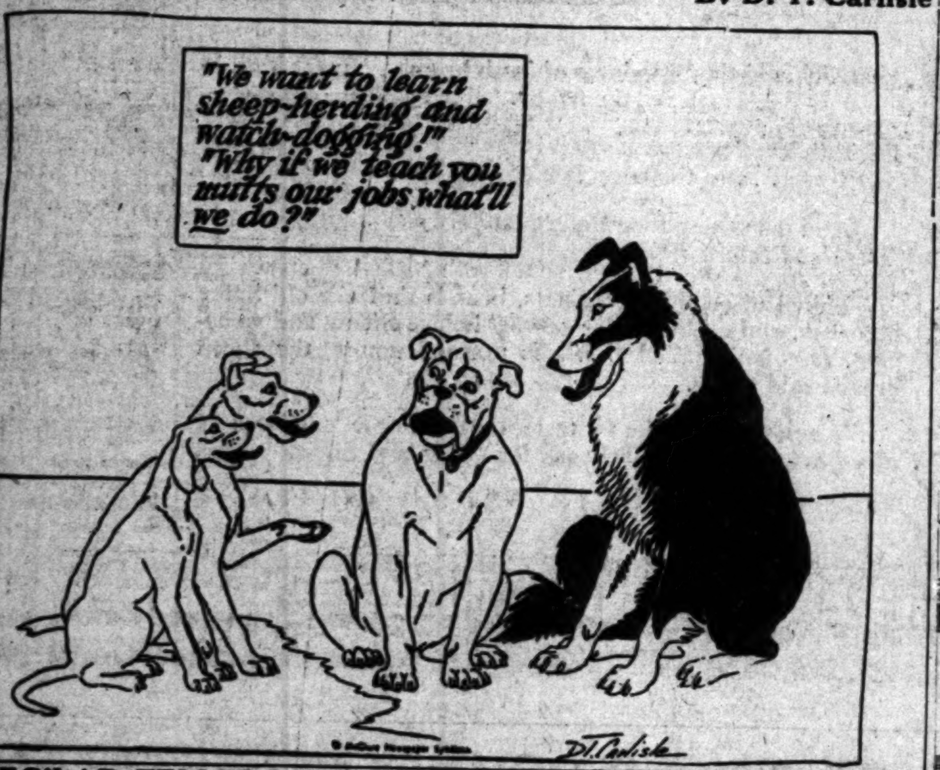
"We want to learn sheep-herding and watch-dogging!"
"Why if we teach you mutts our jobs what'll we do?"
DT Carlisle

REG'LAR FELLERS

A Champion Runner

By Gene Brynes

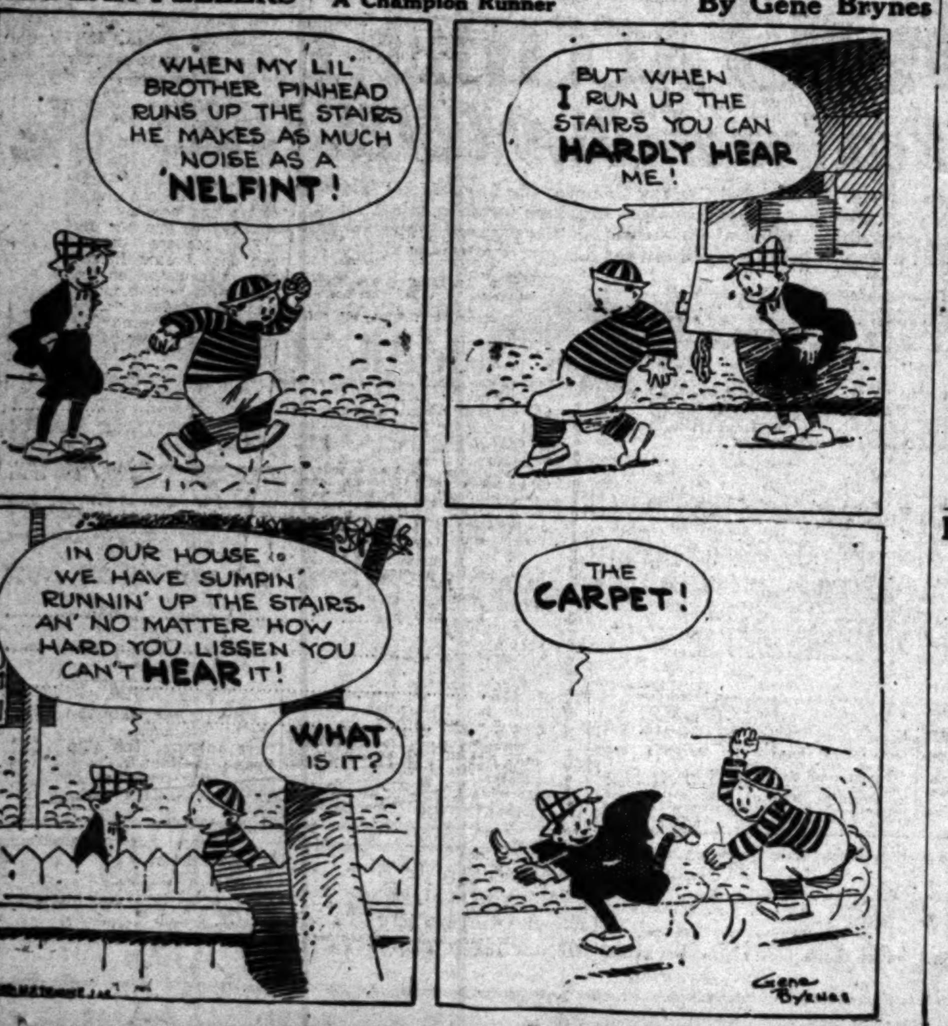
WHEN MY LIL' BROTHER PINHEAD RUNS UP THE STAIRS HE MAKES AS MUCH NOISE AS A 'NELFINT!
BUT WHEN I RUN UP THE STAIRS YOU CAN HARDLY HEAR ME!
IN OUR HOUSE WE HAVE SUMPIN' RUNNIN' UP THE STAIRS. AN' NO MATTER HOW HARD YOU LISSEN YOU CAN'T HEAR IT!
WHAT IS IT?
THE CARPET!
Gene Byrnes

GASOLINE ALLEY

Glad Tidings

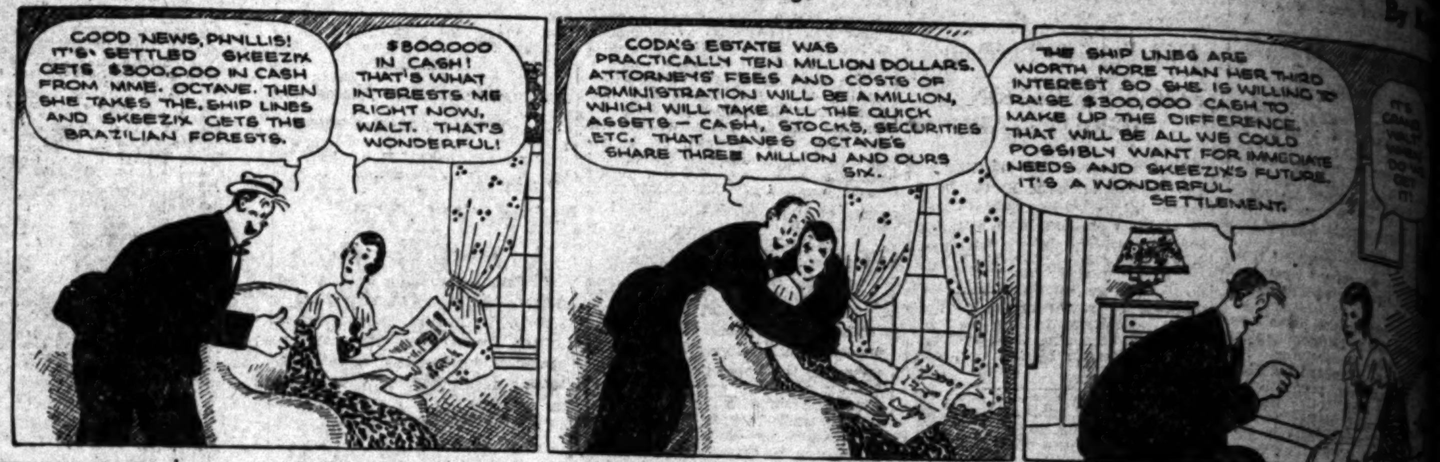
GOOD NEWS, PHYLLIS! IT'S SETTLED. SKEEZIX GETS $300,000 IN CASH FROM MME. OCTAVE. THEN SHE TAKES THE SHIP LINES AND SKEEZIX GETS THE BRAZILIAN FORESTS.
$800,000 IN CASH! THAT'S WHAT INTERESTS ME RIGHT NOW, WALT. THAT'S WONDERFUL!
CODA'S ESTATE WAS PRACTICALLY TEN MILLION DOLLARS. ATTORNEYS' FEES AND COSTS OF ADMINISTRATION WILL BE A MILLION, WHICH WILL TAKE ALL THE QUICK ASSETS — CASH, STOCKS, SECURITIES, ETC. THAT LEAVES OCTAVE'S SHARE THREE MILLION AND OURS SIX.
THE SHIP LINES ARE WORTH MORE THAN HER THIRD INTEREST SO SHE IS WILLING TO RAISE $300,000 CASH TO MAKE UP THE DIFFERENCE. THAT WILL BE ALL WE COULD POSSIBLY WANT FOR IMMEDIATE NEEDS AND SKEEZIX'S FUTURE. IT'S A WONDERFUL SETTLEMENT.

THE GUMPS

The Land of Plenty

By Sidney S

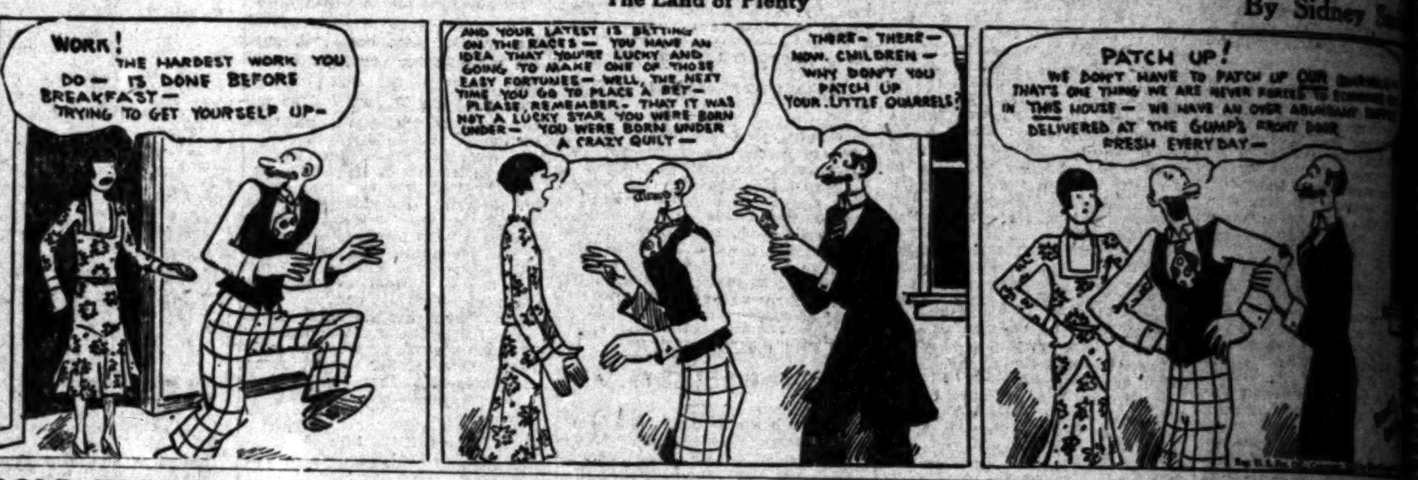
WORK! THE HARDEST WORK YOU DO — IS DONE BEFORE BREAKFAST — TRYING TO GET YOURSELF UP —
AND YOUR LATEST IS BETTING ON THE RACES — YOU HAVE AN IDEA THAT YOU'RE LUCKY AND GOING TO MAKE ONE OF THOSE EASY FORTUNES — WELL, THE NEXT TIME YOU GO TO PLACE A BET — PLEASE REMEMBER — THAT IT WAS NOT A LUCKY STAR YOU WERE BORN UNDER — YOU WERE BORN UNDER A CRAZY QUILT —
THERE — THERE — NOW, CHILDREN — WHY DON'T YOU PATCH UP YOUR LITTLE QUARRELS?
PATCH UP! WE DON'T HAVE TO PATCH UP OUR — THAT'S ONE THING WE ARE NEVER FORCED TO — IN THIS HOUSE — WE HAVE AN OVER ABUNDANT — DELIVERED AT THE GUMP'S FRONT DOOR FRESH EVERY DAY —

HAROLD TEEN

The Sweet Secret

By Carl

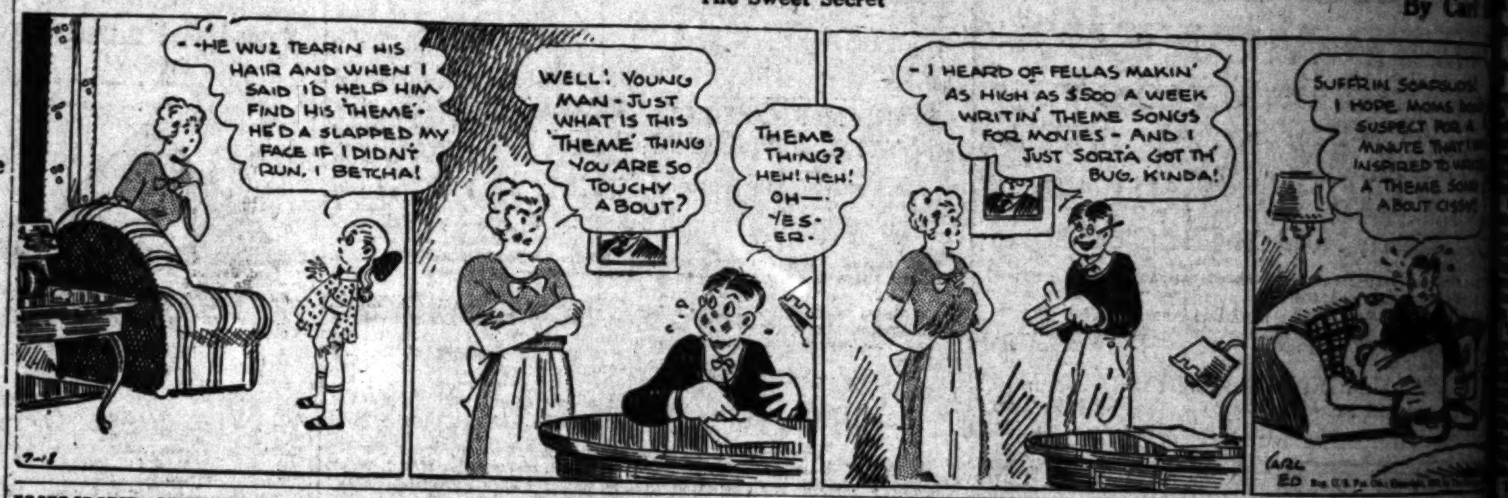
—HE WUZ TEARIN HIS HAIR AND WHEN I SAID I'D HELP HIM FIND HIS 'THEME'— HE'D A SLAPPED MY FACE IF I DIDN'T RUN, I BETCHA!
WELL! YOUNG MAN — JUST WHAT IS THIS 'THEME' THING YOU ARE SO TOUCHY ABOUT?
THEME THING? HEH! HEH! OH — YES — ER —
— I HEARD OF FELLAS MAKIN' AS HIGH AS $500 A WEEK WRITIN' THEME SONGS FOR MOVIES — AND I JUST SORTA GOT TH' BUG, KINDA!
SUFFRIN SOAPSUDS! I HOPE MOMS — SUSPECT FOR A MINUTE THAT I — INSPIRED TO WR— A THEME SONG ABOUT CISSY!
7-18
CARL ED

WINNIE WINKLE, THE BREADWINNER

The Plot

By Bran

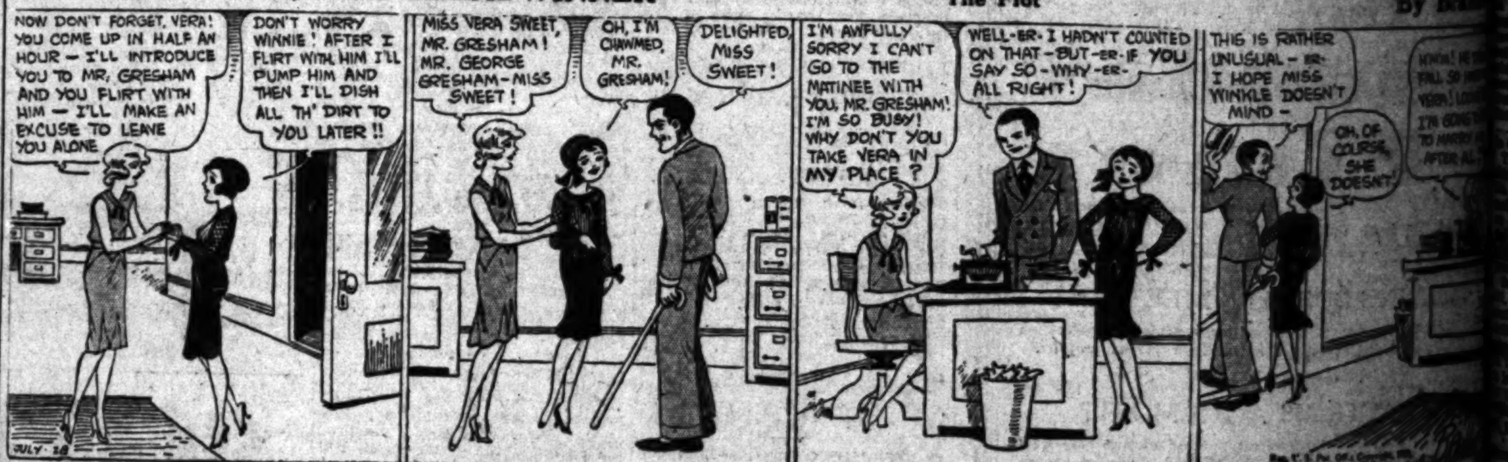
NOW DON'T FORGET, VERA! YOU COME UP IN HALF AN HOUR — I'LL INTRODUCE YOU TO MR. GRESHAM AND YOU FLIRT WITH HIM — I'LL MAKE AN EXCUSE TO LEAVE YOU ALONE
DON'T WORRY WINNIE! AFTER I FLIRT WITH HIM I'LL PUMP HIM AND THEN I'LL DISH ALL TH' DIRT TO YOU LATER!!
MISS VERA SWEET, MR. GRESHAM! MR. GEORGE GRESHAM — MISS SWEET!
OH, I'M CHAWMED, MR. GRESHAM!
DELIGHTED, MISS SWEET!
I'M AWFULLY SORRY I CAN'T GO TO THE MATINEE WITH YOU, MR. GRESHAM! I'M SO BUSY! WHY DON'T YOU TAKE VERA IN MY PLACE?
WELL — ER — I HADN'T COUNTED ON THAT — BUT — ER — IF YOU SAY SO — WHY — ER — ALL RIGHT!
THIS IS RATHER UNUSUAL — ER — I HOPE MISS WINKLE DOESN'T MIND —
OH, OF COURSE, SHE DOESN'T!
JULY 18

ELLA CINDERS

A Good Provider

By Bill Conselman and Charlie P

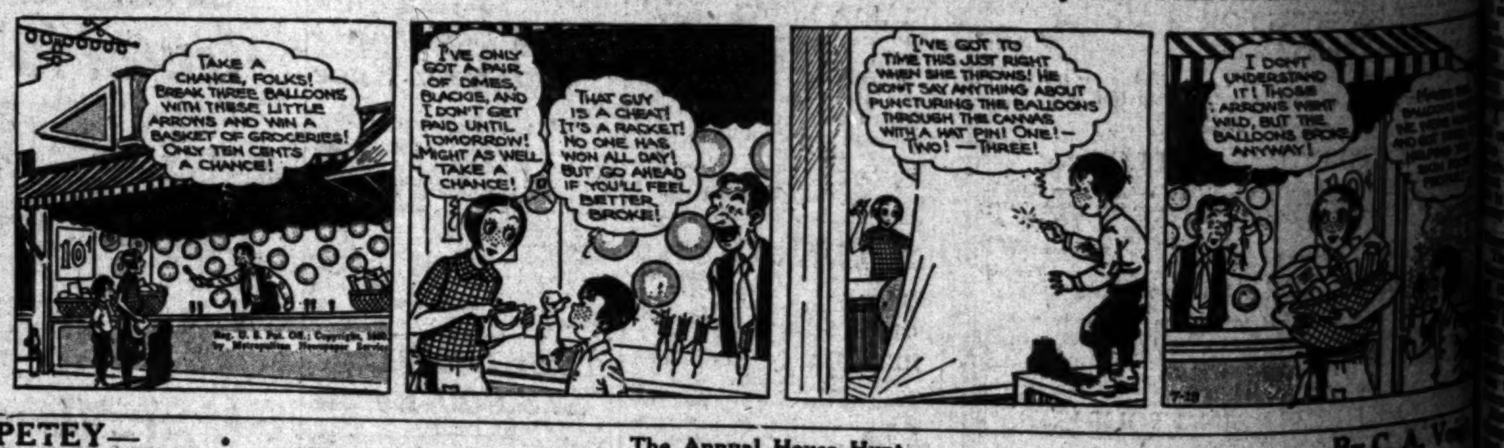
TAKE A CHANCE, FOLKS! BREAK THREE BALLOONS WITH THESE LITTLE ARROWS AND WIN A BASKET OF GROCERIES! ONLY TEN CENTS A CHANCE!
10¢
I'VE ONLY GOT A PAIR OF DIMES, BLACKIE, AND I DON'T GET PAID UNTIL TOMORROW! MIGHT AS WELL TAKE A CHANCE!
THAT GUY IS A CHEAT! IT'S A RACKET! NO ONE HAS WON ALL DAY! BUT GO AHEAD IF YOU'LL FEEL BETTER BROKE!
I'VE GOT TO TIME THIS JUST RIGHT WHEN SHE THROWS! HE DIDN'T SAY ANYTHING ABOUT PUNCTURING THE BALLOONS THROUGH THE CANVAS WITH A HAT PIN! ONE! — TWO! — THREE!
I DON'T UNDERSTAND IT! THOSE ARROWS WENT WILD, BUT THE BALLOONS BROKE ANYWAY!
7-18

PETEY—

The Annual House Hunt

By C. A. Vo

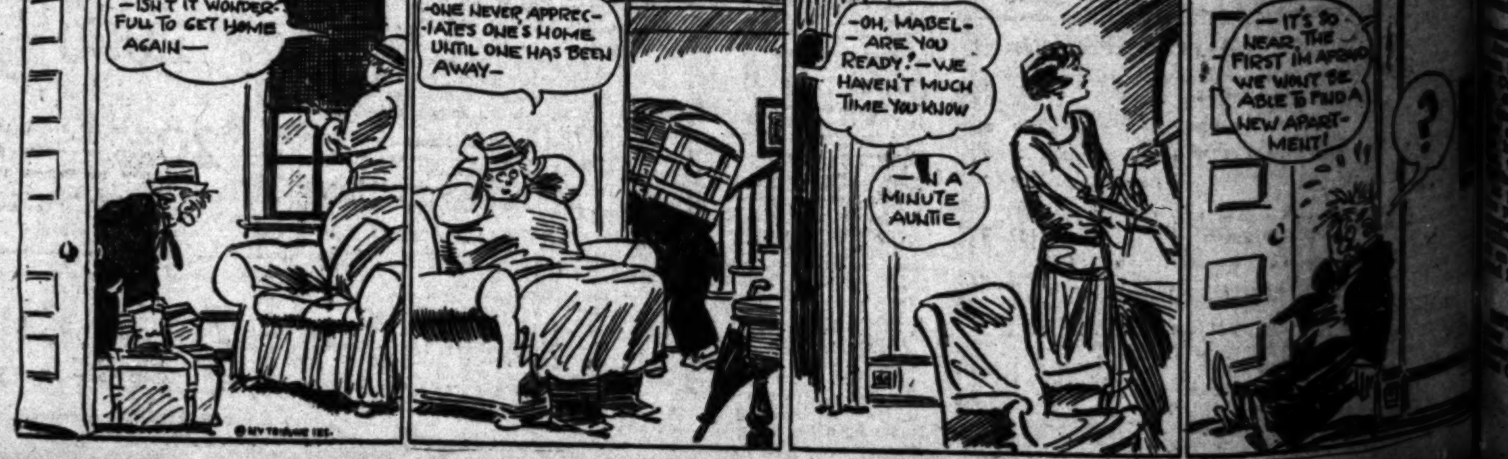
—ISN'T IT WONDERFUL TO GET HOME AGAIN—
—ONE NEVER APPRECIATES ONE'S HOME UNTIL ONE HAS BEEN AWAY—
—OH, MABEL — ARE YOU READY! — WE HAVEN'T MUCH TIME YOU KNOW
—IN A MINUTE AUNTIE
—IT'S SO NEAR THE FIRST I'M AFRAID WE WON'T BE ABLE TO FIND A NEW APARTMENT!
?

By Sidney Smith
By Carl E
By Branner
Sammy
By C. A. Voight

General Motors June Sales Off

NEW YORK, July 17. (AP)—June sales by General Motors dealers to consumers totaled 97,318 cars, Alfred P. Sloan, president, announced today, compared with 131,817 in May and 154,437 in June last year.

Sales by General Motors manufacturing divisions to dealers in the United States in June totaled 87,595 cars, compared with 136,169 in May and 163,704 in June last year. Total sales to dealers, including Canadian sales and overseas shipments, were 97,440 cars in June, against 147,483 in May and 200,754 in June, 1929.

RAIL UNIFICATION DEPOSIT CLARIFIED

Stockholders of Great Northern and Northern Pacific Railway companies will be given the opportunity to approve or disapprove the prospective modified plan of unification of the two roads and also to deposit or withdraw their stock from deposit without restriction and without expense in view of the inevitable delay occasioned by the legislative situation, according to a statement issued yesterday by the unification committee.

BUDD COMPANIES IN QUARTERLY REPORTS

PHILADELPHIA, July 17. (Exclusive)—Budd Wheel Company for the June quarter today reported net profits of $511,819 after charges and Federal taxes, against $413,613 in the preceding quarter. For the six months ended June 30, last, net profits were $925,132. E. G. Budd Manufacturing Company reported June quarter net profits of $297,803 after charges and Federal taxes, against $110,408 in the preceding quarter.

NET EARNINGS OF TOOL COMPANY OFF

CHICAGO, July 17. (Exclusive)—Ross Gear and Tool Company reported today for the quarter ended June 30, last, net profits of $167,551 after all charges and taxes, equal to $1.11 a share on 150,000 shares of no par stock as against $190,805, or $1.27 a share in the second quarter of last year. Net profits for the six months amounted to $256,948 or $1.71 a share as compared with $436,336 or $2.90 a share in like period of last year.

RAILROAD TO ISSUE MORTGAGE BONDS

WASHINGTON, July 17.—Colorado and Southern Railway Company has been authorized by the Interstate Commerce Commission to issue $20,000,000 of 4½ per cent general mortgage bonds and to sell them at 93 per cent and accrued interest to J. P. Morgan & Co. and the First National Bank of New York. The proceeds will be used to reimburse the road's treasury for capital expenditures.

UTILITY EARNINGS SHOW INCREASE

CHICAGO, July 17.—People's Gas, Light and Coke Corporation for the three months ended June 30, last, today reported net profits of $1,801,855 after all charges including depreciation and Federal taxes as against $1,768,726 in the preceding quarter and $1,794,755 in the like period of 1929. Net profits for the twelve months ended June 30, last, were $6,870,823 against $6,529,932 in the same period a year ago.

PROFITS OF OGDEN SECURITY UNIT UP

Earnings of the First Security Corporation of Ogden were equivalent to $7.11 a share for the first half of the current year, against $6.66 a share for the same period last year, it was announced yesterday following a meeting of directors, at which a dividend for the June quarter of $2 a share was declared payable October 1 to stockholders of record September 20.

PERMITS ISSUED

The following permits have been granted by F. O. Athearn, Commissioner of Corporations:

Specification Motor Oil System of Los Angeles. Automobile service. Officers, Edward Stark, Henry W. Hurley, Frank W. Hurley and H. Roddy Jones. Capital, 30,000 shares common, no par value; 20,000 shares prefered, no par value. Permitted to issue 10,000 shares preferred and 20,000 shares common.

Champion Radio Manufacturing Corp., Ltd. To manufacture radio equipment. Officers, Harry Bauman, Moris N. Bauman, Stanley S. Bauman, Lee A. Bauman. Capital, 500 shares, par value, $10. Permitted to issue 500 shares.

Melrose Abbey Mausoleum, Ltd. Mausoleum. Officers, A. B. Ward, Clay R. Williams and John P. Williams. Capital, 7500 shares, no par value. Permitted to issue 7500 shares.

McDonald Petroleum, Ltd. Oil developing. Officers, George A. McDonald, D. R. Greene, Francis B. Cobb. Capital, 20,000 shares, no par value. Permitted to issue 3 shares and 44.48% royalty interests.

John Building Company, Ltd. Building. Officers, Charley B. John, E. F. Sewell and Sanford K. Mallett. Capital, 500 shares, par value, $100. Permitted to issue 167 shares.

Citizens' Title Insurance Company. To hold securities. Officers, Frank Bottum, Gladys W. Guthrie and Orla Krell. Capital, 1000 shares, no par value. Permitted to issue 842 shares.

Emeshy Corporation, Ltd. Motion picture production. Officers, Oliver Morosco, William W. Bearman, Arthur A. Schwab. Capital, 500 shares, par value, $100. Permitted to issue 500 shares.

Barber-Bridge Drilling Corporation, Ltd. Drilling water wells. Officers, Louis D. Barber, J. R. Bridge, John P. Pelz, B. A. Barber, N. K. Bridge. Capital, 2000 shares, par value, $10. Permitted to issue 1205 shares.

LOCAL GRAINS

All quotations nominal and subject to market fluctuations. Prices quoted are per cwt., field run, in carloads only.

Wheat—		
Milling	1.70	@1.75
Feed	1.65	@1.70
Corn—		
No. 3 yellow	1.85	@1.90
Barley—		
No. 2 feed, skt. California	1.15	@1.20
Milo—		
California sacked	2.10	@2.15
Kafir—		
No. 2 eastern bulk	1.80	@1.85
Millfeeds—		
White	1.65	@1.70
Red	1.50	@1.55

CAR RECEIPTS

Wheat, 30; barley, 2; corn, 7; milo, 1; flour, 1; bran, 2; cereal, 2; alfalfa, 1; rice, 1; cottonseed, 2; poultry feed, 3; coffee, 4. Total, 55. Hay, 8.

Local hay quotations corrected weekly by Los Angeles Grain Exchange:

U. S. No. 1 leafy alfalfa	17.00@18.00
U. S. No. 1 alfalfa	16.00@17.00
U. S. No. 2 leafy alfalfa	15.00@16.00
U. S. No. 2 alfalfa	14.00@15.00
Oat hay	17.00@18.00
Barley hay	15.00@16.00

Gulf Company Abandons Oil Hunt in Panama

PANAMA CITY, July 17. (AP)—After many years of fruitless exploration on the Isthmus, the Gulf Oil Company has decided to abandon the Isthmian field and has formally asked for a cancellation of the contract awarding a concession to search for oil.

The actual exploration work in the Province of Darien was suspended several months ago, but the concession granted in 1923 was retained, and the company regularly paid an equal fee of $2500.

The only other oil concern retaining concession rights for exploration within the republic is the Sinclair Oil Company, which also has been slowing down its activities gradually. It is estimated the Sinclair and Gulf Oil companies have spent about $1,000,000 in a fruitless hunt for the "black gold" in Panama.

COPPER PRODUCERS MEET CUT IN PRICE

NEW YORK, July 17. (AP)—Producers today reduced the price of copper in the domestic market one-quarter of a cent to 11 1-4 cents a pound delivered, a figure at which custom smelters have been offering the metal since earlier in the week. It was said large sales had been made by producers at the 11 1-4-cent level today and it was expected the export price would be lowered to 11.55 cents a pound, c.i.f. European ports tomorrow.

PROFITS OF KRESGE COMPANY SHOW DROP

DETROIT, July 17.—S. S. Kresge Company reported today for six months ended June 30 net profits of $3,851,380, after all charges, including Federal taxes, equal after preferred dividends to 69 cents a share earned on 5,517,929 shares of common. This compares with profits of $7,013,456, equal after preferred dividends, to $1.26 a share earned on 5,517,929 shares common in the first half of 1929.

BETHLEHEM STEEL HEAD TELLS SALARY

YOUNGSTOWN (O.) July 17. (AP) Eugene G. Grace receives a salary of $12,000 yearly as president of Bethlehem Steel Corporation, he testified today in the suit to enjoin merger of the Youngstown Sheet and Tube Company with his firm. He testified further he was unable to determine how much bonus he will receive for the past three months.

TRANSAMERICA FILES LISTING APPLICATION

NEW YORK, July 17.—Transamerica Corporation applied today to list 24,848,789 shares of its capital stock of $25 par value per share on the New York Stock Exchange. Unless there is some unforseen delay that would cause the listing committee to delay acting upon the application the stock should be on the board a week from today, it was stated.

RESTAURANT CHAIN NET EARNINGS UP

BOSTON, July 17. (Exclusive)—Waldorf System, Inc., reported today for the six months ended June 30, last, net profits of $792,101 after depreciation, Federal taxes and reserves, equal after dividend requirements on preferred stock to $1.23 a share on 461,610 no par shares of common stock as against $547,676 or $1.13 a share in the same period of 1929.

CAMDEN SHIPYARD ORDERS FAR AHEAD

CAMDEN (N. J.) July 17. (AP)—Unfilled orders aggregating about $50,000,000 assure full-time operations for the next three years at the Camden plant of the New York Ship Building Company, a subsidiary of the American Brown Boveri Electric Corporation, officials said today.

COTTON EXCHANGE TRADE INSOLVENT

NEW YORK, July 17.—Announcement was made from the rostrum of the New York Cotton Exchange of the receipt of a letter from William D. Martin, a member of the exchange, admitting his inability to meet his financial obligations.

BANK RATE RAISED

MADRID, July 17.—Bank of Spain has been authorized to increase its discount rate from 5½ to 6 per cent. The 5½ per cent rate has been in effect since December 19, 1928.

BAY CITY MINES

SAN FRANCISCO, July 17. (Exclusive) Following is the official list of quotations on the San Francisco Mining Exchange:

	Bid.	Asked.
Acme	.01	.02
Aladdin	.05	.07
Alta	.01	.02
Amador	.01	.03
Argyle	.01	.02
Banner	.03	.04
Belmont Metals	.50	.75
Belmont Osborn	.05	.07
Belmont Uncle Sam	.03	..
Best and Belcher	.08	..
Black Mammoth	.01	.02
Booth	.01	.02
Butte	.02	.03
Carrie	.02	..
Cen. Eureka	.13	..
Do. pfd.	.13	..
Chollar	.04	.05
Day Rock	1.25	1.75
Deep Mines	.01	.02
Divide	.03	.04
Divide Ex.	.02	.03
Genii	.54	.55
Golconda	.32	..
Goldfield Con.	.31	.33
Gould and Curry	.04	..
Gold Hill	.19	.20
Gold Zone	.01	.02
Harmill	.03	.05
Ida-Maryland	.29	.32
Jack Waite	.06	.08
Lone Star	.01	.02
Lucky Strike	.05	.06
Mexican	.65	.70
MacNamara	.02	.03
Montana Mines	.30	..
National Silver	.04	.05
New Sutherland	.01	.02
North Star	.01	.03
Orlando	.02	.04
Pony Meadows	.04	..
Prince	.01	..
Rosetta	.01	.02
Round Mountain	.05	.06
Savage	.05	.12
Simon	.15	.20
Smuggler	.01	.02
Sugarman	.02	.03
Tamarack	.31	.33
Treasure Vault	.01	.03
Trinity Gold Bar	.07	.12
Victory	.01	.02
Union Con.	.30	.32
Union Mines	.01	..
White Caps	.08	..
West End	.08	..

SHIPPING NEWS AND ACTIVITIES AT LOS ANGELES HARBOR

FISH INDUSTRY GIVEN IMPETUS

Duty on Alien Catches from High Seas Removed

Ruling Applies to Numerous Undocumented Boats

Annual Saving Estimated at About $1,200,000

BY WALDO DRAKE

Southern California's fishing industry will be saved approximately $1,200,000 annually, packers declare, by the Treasury Department's revocation of the customs regulation assessing duties on certain fish caught on the high seas by resident aliens. A copy of the revocation order, signed by F. X. A. Eble, Commissioner of Customs, was received at the port yesterday by Deputy Collector of Customs William Mahar.

As a result resident aliens operating undocumented boats will enjoy the same fishing privileges as citizen fishermen. Mr. Eble's decision, tendered June 27, last, follows protest against the particular tariff section (T. D. 43988,) by a Columbia River fisherman who had been thus assessed duties upon fish brought into Portland and caught on the high seas. Mr. Eble submitted the protest to the United States Attorney-General, who "expresses the opinion that fish caught beyond the three-mile limit by resident aliens in small undocumented vessels are not subject to duty when brought into the United States, and he accordingly recommends the revocation of T. D. 43988 in so far as it relates to fish caught beyond the three-mile limit by resident aliens in small undocumented vessels."

Revocation of the section follows a trip to Washington by Bismark Houssels, vice-president of the Van Camp Sea Foods Company, Inc. Mr. Houssels said that Treasury Department officials quickly recognized inequality of the section, as well as the department's inability to check the area where each boat made its catch.

"Seventy-six per cent of the fishermen owning boats in the Los Angeles Harbor fleet are resident aliens, a fact which would have worked with the alien fish tax section toward wrecking the mackerel industry," said Mr. Houssels. "The section provided a tax of $40 per ton on mackerel, of which the local fleet caught 30,000 tons last year."

LEWIS LUCKENBACH MAY RESUME REINS

Reports are current in shipping circles that Lewis Luckenbach, recently resigned as vice-president and general manager of the Luckenbach Steamship Company, will soon return to active direction of the twenty-one-ship Luckenbach intercoastal fleet in the same capacity as before. Mr. Luckenbach has just departed California for New York after a month's visit here and at San Francisco, it being rumored that he will take up the reins shortly after his return.

Published reports that the Pennroad Corporation and the Ford Motor Company were negotiating for purchase of the $25,000,000 Luckenbach fleet were discounted yesterday in the well-informed circles.

Successful trials were completed off the port yesterday by the eighty-foot self-propelled kelp harvester just built by Philip R. Park, Inc., and which will help meet the San Pedro firm's increased demands for kelp for manufacture of chemicals and stock food.

Constructed at a cost of $15,000, the new power kelp barge has an operating radius sufficient to harvest untouched kelp beds among the Channel Islands, and on its trials cruised to San Juan Capistrano.

Mrs. Paul Whittier yesterday afternoon crashed a bottle of champagne across the bow of her husband's new seventy-foot Diesel yacht Pagan as the trim craft was launched at the yards of the Harbor Boatbuilding Company.

Designed by Curtis Mabry, of the port firm of Lambie & Mabry, the Pagan will immediately be equipped with a 175-horsepower Superior Diesel engine and is scheduled to go into commission about August 15. She has been designed particularly for deep-sea cruising and has an operating radius of 7000 miles. The Whittiers plan a leisurely cruise to Hawaii in the early autumn.

Panama Mail Line's intercoastal steamer Colombia will be in from New York via the Canal and Central American ports at daylight tomorrow with 100 travelers and 3000 tons of east coast and Central American freight.

Prominent among her passengers are Col. Douglass McCaskey, United States Army, retired; Mr. and Mrs. L. J. Green, Brookline (Mass.) honeymooners; Mark C. Price, Burlington (N. C.) social leader, with Mrs. Price and their two children, en route to Alaska, and Allen I. Kittle, San Francisco attorney.

Also among the Saturday morning passenger arrivals will be the Panama-Pacific Line's electric flagship Pennsylvania, bringing 700 passengers from New York. Among them will be George Horace Lorimer, editor of the Saturday Evening Post.

Richfield Oil Company's entire squadron of three "T" tankers will arrive in port tomorrow morning. They include the Tamiahuahua from New York, the Torres from Elwood and the Topila from Astoria.

The diaphone fog signal and light for the Fish Harbor entrance have been purchased and will be established as soon as the necessary foundations have been erected, it was announced yesterday by Capt. Harry W. Rhodes, Pacific Coast superintendent of the United States Lighthouse Service.

DAILY CATALINA SERVICE (Except Sunday)

Leave Berth 185, Wilmington district, 9:30 and 10:10 a.m., 1:15, 3:30 and 6:30 p.m.

Arrive Berth 185, 9:45 a.m., 12:30, 2:15, 6 and 8 p.m.

SUNDAY

[illegible]

AIR MAIL SCHEDULE

(Mail as early as possible)

[illegible]

Sun, Moon and Tide

July 25
Aug. 1
Aug. 9
July 18

FRIDAY, JULY 18

TIDES, LOS ANGELES HARBOR

[illegible]

SHIPPING

PASSENGER SCHEDULE

VESSELS ARRIVING

[illegible]

VESSELS SAILING

[illegible]

VESSELS IN PORT

PASSENGER VESSELS

[illegible]

CARGO VESSELS

[illegible]

OIL CARRIERS

[illegible]

LUMBER CARRIERS

[illegible]

LOCATION OF BERTHS

[illegible]

RADIO REPORT

The Radio Corporation of America, in co-operation with the United States Health Service and the Seamen's Institute, will receive messages through the KSE station at Los Angeles Harbor for medical and surgical service from ships at sea.

LOS ANGELES STATION

[illegible]

ARRIVALS AND DEPARTURES

Compiled by Marine Exchange

ARRIVED, THURSDAY, JULY 17

[illegible]

SAILED, THURSDAY, JULY 17

[illegible]

TO ARRIVE AND SAIL TODAY

Compiled by Marine Exchange

VESSELS DUE TO ARRIVE, FRIDAY, JULY 18

[illegible]

VESSELS DUE TO DEPART FRIDAY, JULY 18

[illegible]

SAN FRANCISCO STATION

[illegible]

LOS ANGELES STATION

[illegible]

ARRIVALS AND CLEARANCES AT PACIFIC PORTS

[illegible]

TRANS-PACIFIC MAIL

Following schedule of sailing is provided by the Los Angeles Postoffice:

July 19, from Los Angeles. Mail for Nacome, Tegucigalpa, West Coast Nicaragua, Amapala and Chalutaca.

July 19, from Los Angeles. Specially addressed correspondence for Central and South America.

July 20, from Los Angeles. Specially addressed correspondence for Central and South America.

For connections at Seattle mail must leave Los Angeles the second day prior to date of sailing, not later than 7:10 a.m.

To connect at San Pedro for the Hawaiian Islands every other Saturday mail must leave Los Angeles at 8:30 a.m. on Saturday.

Note: To connect at San Francisco mail must leave Los Angeles on dispatch made not later than 5:30 p.m. the day prior to date of sailing.

Angeles; Ernest H. Meyer, 3:45 p.m., Everett; motorship Theodore Roosevelt, 4:30 p.m., Oslo; Eldorado, 5 p.m., Los Angeles; Glasgow Maru, 6 p.m., United Kingdom; from Westport, Juyo Maru, 5 p.m., Nanking; from Vancouver, Anne Hanify, 2 p.m., San Francisco.

SAN DIEGO, July 17.—Arrived: Yale, 8 p.m., San Francisco.

Sailed: Harvard, 9 a.m., San Francisco.

ASTORIA, July 17.—Sailed: Edna Christensen, 4 a.m., Grays Harbor; Benericshan, 5:15 a.m., Liverpool.

VICTORIA (B. C.) July 17.—Arrived: Aorangi, 10 a.m., Sydney.

News of Ships and Sailings at Pacific Ports

SAN FRANCISCO, July 17. (AP)—Plans and specifications for the four new liners to be built for the Panama Mail Steamship Company for its intercoastal service were received today by shipyards. Bids will be opened in September.

The plans call for vessels 500 feet long with a beam of seventy feet and a depth of thirty-nine feet. There are to be accommodations for 300 first-class passengers. The vessels will have a speed of eighteen knots, or better, and each will cost approximately $5,000,000.

Two new motorships of the Kerr Line will be in San Francisco together on their maiden voyage at the end of this month, officials of the General Steamship Corporation announced today.

They are the Silveryew, a fifteen-and-one-half-knot freighter, and the Taranger, of fourteen knots. The Silveryew will enter the around-the-world service, calling at ports of Japan, China, Philippines, Dutch East Indies, Straits Settlements and Ceylon, thence through the Suez Canal to the Mediterranean and across the Atlantic to New York.

The Taranger will go into the refrigerating service to Brazil and the Argentine.

SEATTLE, July 17.—The new $400,000 salmon terminal here, with a capacity of 1,750,000 cases of salmon, will be completed in ten days, J. R. West, chief engineer of the port of Seattle, said today. Three of four two-story sheds are already completed.

A total of 75,000 cases have already been stored and seven ships will discharge salmon there this month.

The steamship Cacique of the Grace Line will stow 2500 tons of steel rails for Valparaiso, sailing August 11. It will be the first cargo of rails ever booked in the Northwest for the west coast of South America.

Visiting marine men will have an official marine headquarters here, the shipping committee of the Merchants' Exchange voting today to fit up a place for them in the Exchange Building.

PORTLAND, July 17.—The steamer Glasgow Maru cleared today with a full cargo of wheat for the United Kingdom. This was the second full cargo of wheat shipped from Portland since the beginning of the new cereal year on the 1st inst.

Kerr, Gifford & Co. today chartered the Washington Maru to take a full cargo of wheat from Portland to the United Kingdom early in August. The British steamship Carlton arrived here today to load wheat for the United Kingdom.

George M. Massey, United States representative of the Manchester Ship Canal and the port of Manchester, is expected to arrive in Portland tomorrow. He will meet with Portland shipping men and among other things will tell the story of Manchester's maritime development.

NAVAL ORDERS

WASHINGTON, July 17. (Exclusive)—Naval orders posted today follow:

Lieutenant-Commander H. M. Briggs to Detroit.

Lieut. A. F. Fols to U.S.S. Fulton.

Lieut. W. A. Mason to U.S.S. Relief.

Lieut. A. H. Bergeson to squad 3B, air squads, battle fleet.

Ensign L. C. Baldauf to U.S.S. Trevor.

Ensign A. S. Born to air squads, scouting fleet.

Ensign W. S. Gates to Nicaragua.

Ensign C. D. Griffin to air squads, scouting fleet.

Lieut. G. B. Creagh to New York.

Lieut. H. B. Mauldin to Nicaragua.

Lieut. H. F. Riebenor to Puget Sound.

Chief Gunner B. F. Blume to Hawthorne, Nev.

Chief Gunner Herman Kanger to U.S.S. Dobbin.

Chief Radio Electrician J. E. Ferres to U.S.S. Oklahoma.

Chief Radio Electrician Byron Phillips to U.S.S. Omaha.

Radio Electrician D. L. Tuft to Bellevue, D. C.

City vs. District Water-Rights Race Continues

FRESNO, July 17.—Faced with the entry of the Fresno Irrigation District into the race for San Joaquin River water, the City Commission today determined to file on an additional 25,000 acre-feet for irrigation purposes and 800 second-feet for power purposes, bringing total filings on the river to 475,000 acre feet of water.

The commissioners said in increasing their recent request for 150,000 acre feet for domestic purposes, that the new move was to safeguard the city's interests in the future and possibly to interest new territory to join the city.

The Madera Irrigation District and the Fresno Irrigation District have filed claims on waters of the river with both including construction of a storage dam at Friant in their plans. Fresno City voted recently to join with Madera in pledging to aid in the dam construction to provide for storage of the city water and also for diversion works.

Commissioner of Public Works C. C. Van Valkenburgh said that the city would attempt to co-operate with the other claimants and that there was possibility an agreement might be worked out by which all could join later in the construction project.

RAWN JOINS ANDERSON

Ira L. Rawn has become associated with W. N. Anderson & Co. as wholesale manager. Mr. Rawn was formerly with G. Brashears & Co., and prior to that was foreign representative for several eastern investment houses.

SUPPLY OFFER APPROVED

NEW YORK, July 17.—Stockholders of National Supply Company have approved the offer to acquire Spang Chalfant & Co. stock and increase the preferred and common stocks of National Supply.

AUSTRIAN LOAN UNSOLD

LONDON, July 17.—It is reported in the market that 70 per cent of the Austrian government 7 per cent loan has been left in the hands of underwriters. The German 5½ per cent international loan is quoted at 41-4 per cent discount.

FINANCIAL

SINCLAIR MAKES LARGE OIL DEAL

Standard of Indiana Buys Two Properties

Deal Involves $72,500,000 Cash Appropriation

Transaction Indicates First Expansion Step

NEW YORK, July 17. (Exclusive) Directors of Sinclair Consolidated Oil Corporation approved today the sale to Standard Oil Company of Indiana of the company's half interest in the Sinclair Pipe Line Company and Sinclair Crude Oil Purchasing Company for $72,500,000 in cash. Standard Oil of Indiana already owns the other half interest.

The total investment of the Sinclair company in these properties amounted to $34,189,000, the sale indicating a profit on the transaction of $38,311,000. This is equivalent to about $7 a share on the 5,455,750 shares of Sinclair stock outstanding.

Harry F. Sinclair, chairman of the Sinclair Consolidated, stated that his company had in view steps which would amply protect the Sinclair company, with respect to the supply of crude oil and pipe-line facilities to take the place of those now to be disposed of.

Since sale of these properties to Standard of Indiana was believed to be contingent upon the successful issue of negotiations looking toward some kind of consolidation or working combination with Prairie Oil and Gas Company and Prairie Pipe Line Company with Sinclair Consolidated, the announcement was generally construed to mean that these negotiations have been completed. No official statement was issued to this effect.

It has been reported that a broad realignment of oil interests is involved in the plan of Sinclair to acquire the Prairie companies and that this is the first part of a program of consolidation that eventually will have a far-reaching effect on the oil industry.

It is understood also that the Tide Water Associated Oil Company will be acquired by Sinclair, which will be still another link in welding the corporation into a nation-wide integrated system.

While Sinclair opened negotiations looking toward acquisition of the Rio Grande Oil Company in California, it is understood that the discussions have since been dropped. Rumors have also grouped Richfield Oil Company of California into the picture.

NEW YORK, July 17.—Alvin Untermyer has been elected a director of the Sinclair Consolidated Oil Corporation, it was announced today. He was elected as an additional member of the board.

Tri-Utilities Reports Good Earnings Gain

Net income of the Tri-Utilities Corporation for the year ended April 30, 1930, after all charges including Federal income tax and preferred dividends totaled $1,071,715.84, it was reported yesterday. This is equal to more than $3.60 per share on the 297,606 shares outstanding.

Consolidated gross revenues amounted to $37,448,834.89 for the year, as compared with $33,733,423.81 for the preceding twelve months, an increase of $3,715,411.08, or 11.01 per cent. After operating expenses, maintenance, depreciation and depletion, and taxes including Federal income taxes, gross corporate income was $17,912,507.89, an increase of $2,518,348.78, or 16.35 per cent.

The earnings for the year ended April 30, 1930, do not include any operating income of the corporation's subsidiary, Southern Natural Gas Corporation, which owns one of the largest natural gas transmission systems, extending from the Monroe and Richland gas fields in Louisiana through Mississippi and Alabama to Atlanta, Ga.

INVESTORS SYNDICATE ASSETS SCORE GAIN

MINNEAPOLIS, July 17.—Assets of Investors Syndicate of Minneapolis increased $2,697,541.68 during the first six months of 1930, E. M. Richardson, treasurer of the company, announced today. The increase in assets as of June 30, 1930, showed a gain of more than 7 per cent over the total as of December 31, 1929, according to the company's financial statement.

LONDON RATE HOLDS

LONDON, July 17.—Bank of England's minimum rate of discount remained unchanged today at 3 per cent.

Transamerica

Earnings
Dividend Rate
Market Position
Financial Condition
New Acquisitions

Discussed in Our Report

Copy on request
to interested investors

Howard G. Rath Co
Established 1910
INVESTMENT SECURITIES
Members L. A. Stock Exchange
Members L. A. Curb Exchange
N.E. Corner 6th & Grand
TRinity 1164

FINANCIAL INDEX

The following index will be found convenient for quickly locating information in this issue of The Times:

Page
Bank clearings 15
Bond quotations 16
Business News 14
Citrus fruits 16
Cotton 15
Coffee 17
Eggs, poultry (butter and eggs) 16
Foreign exchange (money) 15
Grains 15
Live stock 16
Metals 15
Naval stores 15
Oil Field News 13
Produce, Los Angeles 16
STOCKS—
Aviation 15
Boston 15
Bay City Curb 15
Chicago 15
Los Angeles 15
New York Produce (stocks) 15
New York Stock Exchange 17
New York Curb 17
New York Times averages 16
Salt Lake 15
San Francisco 15
Standard Oils 15

Gain Reported By Commercial Discount Unit

Net earnings of $204,064.65 for the first half of 1930 were reported for the Commercial Discount Company in a statement issued yesterday by Harold Bayly, treasurer. These earnings are at the annual rate of $4.07 per common share, par value $10, after all charges, including Federal taxes and allowances for preferred dividends, and compare with 1929 earnings on the same basis of $3.86 per share.

In the six-month period the surplus account was increased $112,928.17, after preferred and common stock dividend requirements at the rate of 10 per cent. The substantial increase in earnings and consistent gain in the volume of contracts receivable indicate that the steady growth of the company is continuing, Mr. Bayly stated.

The Commercial Discount Company expanded its operations during the half-year period with the purchase of all contracts of the Fay Securities Company, and the establishment of a new branch office in San Francisco. Branch offices are also maintained in San Diego and Santa Barbara.

Plans for Film Mart Indorsed

Executive committee of the Los Angeles Stock Transfer Association met with executives of the Los Angeles Stock Exchange yesterday and formally went on record as heartily indorsing the campaign of brokers and prominent business men of Southern California to seek the listing on the local market of stocks of the major motion-picture companies.

"We have received many inquiries from the public, as well as brokers, as to the possibilities of obtaining a motion-picture market in this territory," Marshall Holden, chairman of the executive committee of the association, stated. "These inquiries seem to indicate that western stockholders are penalized by the distance separating the East from the West."

Sun Oil Group Income Higher

PHILADELPHIA, July 17. (AP)—Sun Oil Company and subsidiaries reported today consolidated net income for six months ended June 30, of $3,698,157 after all charges, including depreciation, depletion and Federal income taxes, equivalent after preferred dividends to $2.42 a share on 1,409,323 common shares outstanding.

This compares with $3,637,540 reported earned in the first half of 1929 or $2.68 a share on 1,299,934 common shares. Gross revenues aggregated $46,555,426 against $38,380,321 last year.

CALIFORNIA SHOWN IN STRATEGIC POSITION

From the standpoint of freight rates California's fields and factories are nearer to the 65,000,000 population in the Atlantic and Gulf States than are the great industrial centers of the Middle West, according to survey just compiled by Bradford, Kimball & Co., on the industries of California. A major portion of the survey is devoted to the importance of the Panama Canal in trade and commerce.

GAS UTILITY GETS PRICE CUT ORDER

SAN FRANCISCO, July 17. (AP)—Owing to a drop in oil prices the State Railroad Commission today ordered the San Diego Consolidated Gas and Electric Company to decrease artificial gas rates in San Diego, National City, Chula Vista, La Mesa, Coronado and Escondido, effective August 1. The total annual saving to consumers was estimated by the commission at $25,000.

OUTPUT OF PACKARD AUTOS HOLDING UP

DETROIT, July 17.—So far in July Packard Motor Car Company's shipments have maintained the pace set in June, H. W. Peters, vice-president in charge of distribution, announced today. June retail deliveries of 4300 cars established a record for that month and also exceeded any month so far this year.

BAVARIA PLANS LOAN

BERLIN, July 17.—The Bavarian government has asked for Parliament's authorization to issue a 126,000,000 marks internal or foreign long-term loan.

PACIFIC MUTUAL TREND UP

Record Year in Sight for Insurance Company; Action for Stockholders Due

BY K. W. SMITH

With a substantial increase in new business shown in the first half of this year as compared to the like period of last year, Pacific Mutual Life Insurance Company is entering the second half of 1930 with all indications pointing towards a record year. It now appears that the company's 1930 new paid-for business will be around $100,000,000 as contrasted to $89,637,299 in 1929.

The increase in business thus far this year is attributed largely to the company's intensive expansion program waged in the East from which 60 per cent of its $66,631,168 total new business in the first half of the year was derived. Eight new offices have recently been opened in the Eastern States where the company is well represented in all sections except New England. Ohio, Virginia, Illinois and Pennsylvania are the leading producers for the company in the East.

Two new policies offered by the company since the 1st inst. have met with very favorable reception, one of these being a combination family income policy and the other a life-term expectancy policy.

NEW PLAN LOOMS

From the standpoint of the company's stockholders the present outlook increases interest in the expected action in their behalf. George I. Cochran, president of the company, in March notified the stockholders that he was working on a plan which will probably benefit them and which will fit in well with the plan to double the capital stock in ten years and then increase regular dividends. Mr. Cochran since this announcement has not indicated when he will reveal the details of the proposed new action. In Spring street the followers of the stock are inclined to the belief that the dividends will be increased or an extra declared before the year is out.

The company has an enviable dividend record, having paid dividends each year since 1884 with the exception of 1892. Since 1909 the regular dividends have ranged from 16 to 24 per cent and since 1922 five extras have been paid, 23 per cent and 2 per cent extra being paid in 1922; 24 per cent and 6 per cent in 1923; 24 per cent and 4 per cent extra in 1924; 21 per cent and 4 per cent extra in 1925; 20 per cent and 2 per cent extra in 1928. Last year 20 per cent was paid.

EXPANSION PROGRAM

In its ten-year expansion program the company thus far has made two offerings of additional stock on the basis of one new share at $50 for every ten shares held. In 1929 the rights ranged from 5 3-8 to 6½ on the Los Angeles Curb Exchange and this year they sold from $2.30 to $4.40 on the Los Angeles Stock Exchange to which the company's stock was transferred late in 1929. During 1929 the price of the stock ranged from 82½ to 119½ while the range for 1930 has been 74½ to 94. Last Monday the price advanced 4½ to 81½ on sales of 250 shares.

Income of Pulp Paper Unit Told

Net earnings of the Grays Harbor Pulp & Paper Company for the fiscal year ended April 30, 1930, after depreciation and allowance for Federal taxes, available for bond interest requirements were $542,611, according to a statement issued yesterday. This is equivalent to nearly two and one-half times total annual interest charges.

The company operates a pulp mill having a daily capacity of about 150 tons of sulphite pulp and a paper mill having a capacity of about sixty tons daily of bond paper. Earnings of the past fiscal year were derived from the operation of the pulp mill for the entire period, but include operations of the paper mill only during the last half of the year. Construction of the paper mill was completed late last summer.

Richmond Bank Reduces Rate

WASHINGTON, July 17.—The Federal Reserve Bank of Richmond has cut its rediscount rate from 4 to 3½ per cent on all classes of maturities effective tomorrow, the Federal Reserve Board announced here today.

The new rate places the Richmond bank on the same basis as Chicago, Philadelphia, Atlanta and Cleveland. New York maintains a 2½ per cent rate, Boston 3 per cent and the rest of the twelve districts, 4 per cent.

NEW YORK, July 17.—The Federal Reserve Bank here made no announcement today regarding its rediscount rate of 2½ per cent.

Du Pont Sights Trade Revival

WILMINGTON, July 17.—Lammot Du Pont, president of E. I. Du Pont De Nemours and Company, has advised heads of departments and presidents of subsidiaries that in his opinion fundamental conditions still seem sound and the foundation for the return of prosperity seems more secure in that basic commodity prices have declined and interest rates are low.

This was stated in a communication by Mr. Du Pont sent out in response to questions as to the company's policy in respect to construction, plant rearrangements and major repairs in view of the continued business hesitation.

BONDS MADE LEGAL

Dean Witter & Co. has received word from the State Banking Department that the recent $4,000,000 issue of Coast Counties Gas and Electric Company 5's of 1960 have been formally certified as legal investments for savings banks and trust funds in California.

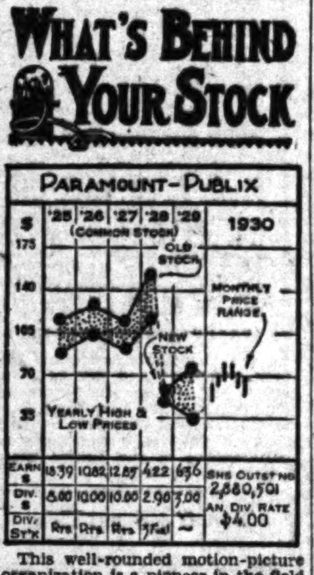

This well-rounded motion-picture organization is a pioneer in the field and today ranks as one of the two recognized leaders in the industry. Activities cover the production, distribution and exhibition of films on a world-wide scale. Fourteen hundred theaters are owned, controlled or leased. With a 50 per cent ownership of the Columbia Broadcasting System, the company extends its activities into a remunerative field and stands prepared to profit from television when it becomes commercially practicable. To circumvent adverse tariff action, it is planned to construct several studios in European countries. A subsidiary, Charles Frohman, Inc., operates "legitimate" theaters.

Net income for 1929 was $15,544,500, almost double the 1928 figure of $8,713,100. Continued progress was reflected in the $1.79 earned on the common shares in the first quarter of 1930 as compared with $1.16 for the corresponding period of 1929.

CAPITALIZATION
Funded debt, $78,961,112.
Common stock (no par,) 2,880,501 shares.

Current Data: The company recently announced that it would release 243 productions during the year starting August 1, 1930, including sixty-five feature-length films.

(All rights served, Cambridge Associates, Boston)

Radiator Unit Cuts Dividend

CHICAGO, July 17. (Exclusive) McCord Radiator and Manufacturing Company today declared a quarterly dividend of 25 cents on its Class B stock placing it on a $1 annual basis, against the $2 annual basis heretofore. The dividend is payable August 1 to stock of record the 24th inst.

For the six months ended June 30, last, the company reported net profits of $115,142 after all charges and Federal taxes, equal after dividends on A stock to 42 cents a share on 172,300 shares of Class B stock.

Cream of Wheat Net Income Up

NEW YORK, July 17. (Exclusive) Cream of Wheat Corporation in its report issued today for the six months ended June 30, last, showed net income of $891,924 after charges and Federal taxes, equal to $1.48 a share on 600 000 no-par shares, against $860,233, or $1.43 a share in the first half of 1929.

For the quarter ended June 30, last, net profits were $361,226, equal to 60 cents a share, against $380,275, or 63 cents a share in the second quarter of 1929.

BEATRICE CREAMERY TO INCREASE STOCK

CHICAGO, July 17.—Stockholders of the Beatrice Creamery Company will meet August 8, next, to vote on proposed increases in the authorized preferred stock to 125,000 shares from 80,000 shares and in the authorized common stock to 750,00 shares from 500,000 shares. C. H. Haskell, president, said that the company will continue its conservative expansion program. The authorized preferred stock will be used to retire the preferred stocks and bonds of subsidiary companies that may be acquired in the future.

AMRAD OPERATES AS MAGNAVOX UNIT

SAN FRANCISCO, July 17.—As of the 11th inst., more than 63 per cent of the Amrad Corporation stock has been deposited for exchange with Magnavox Company, Ltd., and Amrad is now operating as a subsidiary of Magnavox, it was announced here today. The privilege of exchanging the stock expires September 30, as well as the privilege of exchanging stock of the old Magnavox company for the new Magnavox company incorporated in Delaware.

TITLE CASE ACTION

Carl B. Wirsching, a member of the Board of Public Works, was yesterday appointed by Judge Walter B. Hanby receiver to hold all of the base titles which Title Insurance and Trust Company alleges were wrongfully secured from its title plant by Security Title Insurance Company and other defendants, and of which it seeks to regain possession.

GAIN SHOWN IN SECURITY BORROWINGS

Increase for Week, at New York Reserve Bank Given as $40,000,000

WASHINGTON, July 17. (AP)—Loans to brokers and dealers held by New York Federal Reserve member banks for the week ending the 16th inst., were announced by the Federal Reserve Board today as $3,243,000,000, representing an increase of $40,000,000, as compared to the preceding week. The loans for the week ending July 17, 1929, were $5,813,000,000.

The detailed distribution of the loans over the three weeks dealt with in the board's report was:

July 16, 1930	July 9, 1930	July 17, 1929
For own account:		
$1,596,000,000	$1,563,000,000	$1,136,000,000
For account of out-of-town banks:		
799,000,000	760,000,000	1,676,000,000
For account of others:		
847,000,000	880,000,000	3,002,000,000

The Federal Reserve Board adds or subtracts odd thousands of dollars not shown in its reports so that addition of the columns will not always agree with the board's total.

Comparative weekly figures follow:

		1930.	1929.
January	9...	$3,352,000,000	$5,313,000,000
January	15...	3,365,000,000	5,395,000,000
January	22...	3,341,000,000	5,443,000,000
January	29...	3,345,000,000	5,559,000,000
February	5...	3,402,000,000	5,669,000,000
February	11...	3,466,000,000	[illegible]
February	19...	3,494,000,000	5,477,000,000
February	26...	3,489,000,000	5,507,000,000
March	5...	3,683,000,000	5,647,000,000
March	12...	3,720,000,000	5,627,000,000
March	19...	3,841,000,000	5,793,000,000
March	26...	3,820,000,000	5,649,000,000
April	2...	3,968,000,000	5,562,000,000
April	9...	3,994,000,000	5,427,000,000
April	16...	4,125,000,000	5,131,000,000
April	23...	4,217,000,000	5,482,000,000
April	30...	4,274,000,000	5,537,000,000
May	7...	4,074,000,000	5,551,000,000
May	14...	4,007,000,000	5,565,000,000
May	21...	4,015,000,000	5,520,000,000
May	28...	4,022,000,000	5,286,000,000
June	4...	4,101,000,000	5,254,000,000
June	11...	3,998,000,000	5,284,000,000
June	18...	3,787,000,000	5,420,000,000
June	25...	3,416,000,000	5,542,000,000
July	2...	3,219,000,000	5,769,000,000
July	9...	3,203,000,000	5,755,000,000
July	16...	3,243,000,000	5,813,000,000

Los Angeles brokers' loans for the week ending the 16th inst., as reported by the members of the Los Angeles Stock Exchange, totaled $21,478,397, a decrease of $1,871,257 from the figure reported for the previous week. The high loans figure for 1930 is $29,419,173, established March 5; low was marked this week.

FEDERAL RESERVE BANK STATEMENT

WASHINGTON, July 17. (AP)—Combined resources and liabilities of the twelve Federal Reserve banks at the close of business yesterday, were reported tonight by the Federal Reserve Board in thousands of dollars as follows:

RESOURCES

Gold with Federal Reserve agents, 1,572,914.
Gold redemption fund with United States Treasury, 36,714.
Gold held exclusively against Federal Reserve notes, 1,609,628.
Gold settlement fund with Federal Reserve Board, 583,052.
Gold and gold certificates held by banks, 838,065.
Total gold reserves, 3,030,745.
Reserves other than gold, 166,490.
Total reserves, 3,197,235.
Nonreserve cash, 68,547.
Bills discounted:
Secured by United States government obligations, 70,557.
Other bills discounted, 136,473.
Total bills discounted, 207,030.
Bills bought in open market, 165,667.
United States securities:
Bonds, 42,900.
Treasury notes, 243,696.
Certificates and bills, 290,522.
Total United States government securities, 577,118.
Other securities, 7,301.
Total bills and securities, 960,116.
Due from foreign banks, 705.
Uncollected items, 670,370.
Federal Reserve notes of other banks, 22,169.
Bank premises, 59,561.
All other resources, 12,596.
Total resources, 4,991,299.

LIABILITIES

Federal Reserve notes in actual circulation, 1,382,349.
Deposits:
Member bank-reserve account, 2,460,487.
Government, 16,629.
Foreign bank, 6,247.
Other deposits, 32,924.
Total deposits, 2,516,287.
Deferred availability items, 631,548
Capital paid in, 169,434.
Surplus, 276,936.
All other liabilities, 14,728.
Total liabilities, 4,991,299.
Ratio of total reserve to deposit and Federal Reserve note liabilities combined, 82.0 per cent.
Contingent liability on bills purchased foreign correspondents, 478,082.

PAN-AMERICAN-LAGO OIL MERGER PENDS

NEW YORK, July 17.—Meetings of stockholders of Pan American Petroleum and Transport Company and Lago Oil and Transport Corporation will be called for August 18 for the purpose of approving an agreement to merge. Under the agreement holders of Lago Oil and Transport will receive one-half of a share of Class B common of Pan American for each share of Lago. About 97 per cent of the Lago shares are now owned by Pan American.

MONTGOMERY WARD CHIEF OPTIMISTIC

BATAVIA (N. Y.) July 17.—A. G. Baumhogger, first vice-president of Montgomery Ward & Co., inspecting a retail store here, said general industrial business in the country is on the rise and all indications show that the low point of depression has passed. "Optimism is returning," he said, "and prosperity depends on the determination of the people to produce it."

UPTURN FORECAST IN RADIO INDUSTRY

NEW YORK, July 17.—David Sarnoff, president of Radio Corporation of America, who sailed today aboard the Lloyd liner Bremen, en route to Europe, said that the company's surplus inventory has been disposed of, and production of new machines is now going ahead at an increasing rate. "The radio industry," he said, "has passed through a very trying stage and it is just about able now to sense the turn toward improved conditions."

EMPORIUM-CAPWELL CUTS DIVIDEND RATE

SAN FRANCISCO, July 17. (AP)—Emporium-Capwell Corporation directors today reduced the September dividend to 25 cents a share from 50 cents.

NEW SLANT ON DOLLAR RISE

Economist Says Appreciation in Purchasing Value Will be Less on Finished Products

This is the second of a series of articles that will appear at intervals on the trend of commodity prices and its relation to the purchasing power of money.

BY FERDINAND LUNDBERG

NEW YORK, July 17. (Exclusive)—The prices of raw materials are going back to prewar levels or lower, but the prices of finished goods, which constitute the most important group of trade in American industry, will probably not drop back nearly so far, according to Joseph Stagg Lawrence, the economist. With leading raw commodities such as wheat, copper and sugar already back at the prewar level, or lower, the first prediction has already been virtually fulfilled and the purchasing power of the dollar, in the field of raw materials, is already substantially back on the 1914 level, Mr. Lawrence observed in the course of an interview concerning the possibility of the dollar recovering its prewar potency.

Mr. Lawrence believes that there will be little reduction in the prices of finished merchandise such as shoes, automobiles, clothing, and other manufactured articles, except such as may be induced by lower prices for raw materials. Through the drop in raw material prices and lowered production costs brought about by constantly improved methods of manufacture, the dollar will, he believes, regain some of its former purchasing power; but the dollar will not become scarcer in the wage earners' pay envelope because industrial wage reductions will only be small and temporary.

STABILITY FORECAST

The buoyancy of wages will be the main contributing factor toward keeping the prices of finished goods more or less stable, Mr. Lawrence said, pointing out that the chart (published in connection with the previous article of this series on prices in relation to the purchasing power of the dollar) of wholesale commodity prices, although containing a composite index of no less than 551 different staples, represented only the outlay of 5 cents of every dollar spent in this country.

Most of the wage-earners' money is now spent on rent (20 to 24 per cent monthly,) amusements (10 to 15 per cent,) and finished goods, Mr. Lawrence pointed out, leaving the obvious conclusion that the dramatic drop in the value of raw commodities is not nearly so important, as a domestic trade feature, as it has been considered by many laymen. The abrupt fall in commodity prices since last year has attracted universal attention from the stock market and its recently violent fluctuations. Mr. Lawrence's views on the subject were given in response to an inquiry conducted among a group of leading American economists.

Mr. Lawrence is in agreement with other authorities that the recuperative powers of business will not be affected for long by the downtrend of commodity prices. Any reductions in wages which have been occasioned by the decline in raw materials and finished goods will be recovered in short order, he believes, with the prices of finished goods becoming firmer as time goes on.

LABOR COST FACTOR

In the case of manufactured goods by far the most important factor which will operate against a general lowering of prices to the prewar level is the cost of labor, which has been mounting steadily since 1914. Mr. Lawrence regards the price of labor and its comparative stabilization as the keystone of the whole price structure. With emphatic resistance to lower wages manifest in all directions, he consequently does not believe much reduction can be brought about in manufactured goods, no matter where raw material prices fall.

"I realize that some important companies like Anaconda Copper and Chrysler Motors have reduced their wages and the size of their personnel, but I believe this to be temporary," Mr. Lawrence asserted. "In a time of depression the worker is inclined to accept lower wages but as soon as business begins to pick up the recent wage level will be restored, just as it was in 1921 and 1922 following the depression of 1920.

GROUND UNSAFE

"Generalizations about wages are unsafe, of course, the whole problem being abstruse, but I believe there is at present a marked resistance on the part of employers as well as of employees to institute wage cuts. It has become very unpopular for an employer to lower wages and when they are cut they are restored to their old level as soon as possible. Such an attitude twenty years ago was unheard of. The theory now is that by curtailing wages the purchasing power of the domestic consumer market is contracted, but, like all theories, this one has many holes in it. Its general acceptance, however, makes the role of the employer who reduces wages now somewhat unhappy.

"I don't believe that at all times a community of interests exists between employer and employee, particularly in cases where the business in question is producing goods destined for channels other than those leading to the employee class. As a general idea, however, I think it safe to assert that wages will not come down permanently, while the purchasing power of the dollar will expand somewhat, due to the slightly lower rents and small reductions in the price of finished goods. It will take several years to give perspective to these problems of the present," Mr. Lawrence continued, "and it is, therefore, impossible to set down exactly what the trend will be.

"The average worker now pays from 20 to 24 per cent of his average wage for rent and from 10 to 15 per cent in recreation. With not a great margin left for other needs a definite reason is seen for the necessity of keeping wages up, although rents, like other living costs, have been on the down trend."

PRICE FIXING FAILS

Various factors working toward lower prices are increased production, new inventions which make possible greater production and new discoveries. As to increased production Mr. Lawrence cited wheat, coffee, rubber, copper and sugar as raw commodities whose present depression in value can be laid to overproduction which, in turn, was brought about by the demands of war and artificial price fixing. In all these commodities, he noted, there have been attempts at price-fixing, and, with the inevitable collapse of price-fixing schemes there has come a precipitate decline in value.

The artificial prices encouraged production to such a degree in the case of these important commodities that the excess production finally broke the backbone of prices, Mr. Lawrence pointed out. The result is, Mr. Lawrence observed, that in the case of the American farmer "we have a condition where they are wheat poor."

Only in some cases the lower prices of raw materials will make possible lower production costs of finished goods, Mr. Lawrence said. In other cases new inventions and discoveries of new industrial processes will tend to lower production costs. Always, however, the level of wages will tend to keep up the price of finished goods, which are the most vital articles in the economic scheme.

Temporary Investment for Surplus Funds

The 6% Equipment Mortgage Notes of the Pacific Greyhound Lines, Inc., maturing from a year and one-half to four years, offer stability in price as well as an attractive return on the investment.

Closely affiliated in management and control with the SOUTHERN PACIFIC COMPANY, the corporation operates the principal motor coach transportation system in California, Oregon, Nevada and Utah.

Priced to Yield 6% to 6¼%

Circular on request.

California Securities Company
Affiliated with
CALIFORNIA BANK • CALIFORNIA TRUST CO.
629 South Spring Street, Los Angeles
SAN DIEGO PASADENA
Orders may be placed with any office of California Bank

FRIDAY MORNING.

Wheat Futures Unsteady and Down at Close

Will Sell
1%
ROYALTY
SIGNAL HILL WELL
Now Drilling
also
1%
ROYALTY
Well NOW Drilling
ROSECRANS FIELD
ADDRESS DAT, BOX 385
Times Branch

As Old as Its Name
(Established 1901)
Indian Territory Illuminating Oil Co.
Class A Stock

Price: Market
DE FREMERY & COMPANY

WE WILL SELL

WE WILL BUY

WM. C. FASTNOW
Member L. A. Curb Exchange
FAber 4361

Legal

MARKET FLASHES

NEW YORK, July 17. (AP)—Stocks, firm; American Telephone rallied 3 points.

Bonds, firm; investment issues moderately improve in light trading.

Curb, firm; oils in demand.

Foreign exchanges, Canadian document strong.

Cotton, barely steady; steady Liverpool cables.

Sugar, higher; steady spot market.

Coffee, firmer; Brazilian buying.

CHICAGO, July 17.—Wheat, easy, bearish estimate Kansas.

Corn, easy; sympathy with wheat.

Cattle, dull.

Hogs, steadier.

CHICAGO STOCKS

CHICAGO, July 17. (AP)—Following is the complete official list of transactions in stocks on the Chicago Stock Exchange today:

	Sales	High	Low	Last
Acme Steel	150	[illegible]	38¼	....
Adams Mfg.	150	21½	21	....
All-Am. Mohawk	250	1⅝	1½	....
Allied Mot. Ind.	650	11	10	11
Art Metal	100	12¾	12⅝	12¾
Assoc. T.&T. "A"	100	66½	66	66½
Do. Util.	800	23⅞	23	23⅞
Auburn Auto	1,650	141	133	137
Bancs Kentucky	50	20⅛	....	....
Bastian Blessing	400	26	25	26
Beatrice Cream'y	400	82½	82	82½
Bendix Aviation	1,150	34½	33⅞	34⅝
Borg-Warner	4,000	31½	30⅝	31
Borin Vivil. pf.	250	13⅝	17	13⅝
Burnham Trad.	50	7	....	....
Butler Bros.	150	8¼	....	....
Castle A. M.	600	44½	43	44½
Cent. Ill. P.S. pf.	30	94	94	94
Cent. Ill. Sec.	2,400	25¼	24⅝	25¼
Cent. Ind. P. pf.	40	90	....	....
Cent. P.S. "A"	300	20⅝	20½	20⅝
Cent. & S. W.	1,600	24¼	23⅞	23⅞
Do. pr. pfd.	50	102½	....	....
Do. pfd.	50	97	....	....
Cent. St. Pwr.	45	93	90	93
Chic.C.&C.Ry. pf.	100	1⅞	....	....
Chic. Corp.	7,500	11⅞	11¼	11½
Do. pfd.	1,250	37⅝	37	37½
Chic. Investors	50	6⅜	....	....
Do. pfd.	350	24	....	....
Chic. Yell. Cab	50	26	....	....
Cities Service	5,900	28⅜	27½	28¼
Club Alum.	300	4	3⅞	4
Coleman L. & S.	90	24	....	....
Com'with Edison	182	290	289	290
Const. Mat. pfd.	50	40	....	....
Consumers	100	4½	....	....
Cont. Chicago	[illegible]	[illegible]	13½	13⅝
Do. pfd.	250	44⅝	43⅞	....
Cord Corp.	17,000	10	9	9½
Corp. Sec.	2,700	[illegible]	[illegible]	[illegible]
Curtis Light	100	15⅝	15⅝	15⅝
Elec. Household	950	[illegible]	[illegible]	[illegible]
Fasle G. & M.	150	12⅝	12⅝	12⅝
Gardner Denver	250	[illegible]	[illegible]	[illegible]
Gen. Thea. Eq.	800	[illegible]	[illegible]	[illegible]
Gen. W. W. "A"	200	[illegible]	[illegible]	[illegible]
Gleaner	100	[illegible]	[illegible]	[illegible]
Godchaux	200	15½	[illegible]	15½
Gt. Lakes Airc.	150	4⅝	....	4⅝
Gt. Lakes Dredge	3,900	30⅞	[illegible]	....
Grigsby Grunow	12,000	14⅝	[illegible]	[illegible]
Hall Print	100	[illegible]	[illegible]	[illegible]
Hart-Carter	250	[illegible]	[illegible]	[illegible]
Hormel & Co.	600	[illegible]	[illegible]	[illegible]
Houdaille-Her. A.	150	[illegible]	19½	[illegible]
Do. "B"	1,050	12⅝	12	12⅜
Ill. Brick	50	[illegible]	....	....
Ill. North. Util.	30	[illegible]	....	....
Inland Util.	1,400	[illegible]	[illegible]	[illegible]
Insull Util.	7,300	[illegible]	[illegible]	[illegible]
Do. pf. 2d ser.	600	93	[illegible]	93
Iron Fireman	300	27	26¾	27
Jefferson Elec.	350	32	31	....
Katz Drug	100	28⅝	....	....
Ken.-Rad. T.&L.	450	7⅞	6⅞	7½
Lane Drug vtc	50	1⅞	....	....
Libby-McNeill	250	15	14⅞	15
Lincoln Print.	500	23	22½	23
Lindsay Light	50	10½	....	....
Lion Oil Ref.	200	[illegible]	[illegible]	[illegible]
Lynch Glass	750	21⅞	21½	21⅞
Mal. House. Ut.	3,000	[illegible]	[illegible]	[illegible]
Manh. Dearborn	150	31⅞	31	....
Marshall Field	1,650	36⅞	35⅝	36
Meadows Mfg.	50	1⅞	....	....
Mer. & Mfrs. 'A'	250	28	27½	28
Mid. West. Util.	20,200	30½	29⅞	30½
Do. 6s pfd. "A"	50	100½	....	....
Do. "B" war.	850	[illegible]	5	5⅛
Mid. N. Gas "A"	1,650	15⅝	15	15⅝
Midland United	50	20⅝	....	....
Do. pfd.	350	45⅝	44⅝	45
Do. war.	100	3	....	....
Do. 6s "A" pf.	20	97	....	....
Do. 6s pf.	20	98⅝	....	....
Do. 7s pf.	101	110	108	110
Miss. V. Ut. pf.	20	97	....	....
Mo. Kan. Pipe	7,200	21⅝	19½	21
Modine	1,350	[illegible]	[illegible]	[illegible]
Nach. Spring	110	11⅞	11⅞	....
Nat. El. Pow. A	100	29	....	....
Nat. P.S. pfd.	90	45	....	....
Nat. Shareholders	50	17	....	....
Nat.-Standard	400	32¼	31¼	32¼
Nat. Term.	100	11¾	11¾	11¾
Nat. Un. Radio	100	8	....	....
Nor. Am. G.&E.	100	20⅛	....	....
Nor. Am. L.&P.	5,450	70¼	69⅞	70¼
No. & So. Am.	300	15⅝	15⅛	15⅝
N.W. Ut. 7s pfd.	35	95	....	....
Do. pf.	50	96¾	....	....
Pac. P.S. "A"	17	27⅝	25¼	25¼
Pines Winter	300	25½	25¼	25¼
Polymet	200	[illegible]	9⅝	9⅝
Public Serv.	25	275½	....	....
Do. 6s pf.	50	123	....	....
Quaker Oats	20	210	....	....
Do. pfd.	15	120	....	....
Railroad Sh.	100	6	....	....
Rollins Hos.	50	28¼	....	....
Ryerson & Son	50	30½	....	....
Saxet	100	15⅝	....	....
Seaboard Util.	300	6⅝	6	6⅝
So. Union Gas	650	23⅝	23⅛	23⅝
Stand. Dredging	200	19	18	19
Do. pfd.	200	24	23	23⅝
Steinite Radio	300	1⅝	1½	1⅝
Stone & Co.	100	8	7⅞	8
Swift & Co.	200	29	28⅞	29
Swift Int'l	200	34⅝	34⅛	....
Time-O-Stat. Con.	100	24½	24	24½
Transformer	850	25	24¼	24⅝
Twin St. N. Gas	200	11⅝	....	....
Unit. Corp.	150	33¾	....	33¼
U. S. Gypsum	800	44⅝	44	44⅝
U. S. Rad. & Tel.	600	21⅞	21	21½
Utah Radio	500	7⅞	7½	7⅞
Util. P.&L. "A"	300	24⅝	24½	24⅝
Util. & Ind.	1,100	15⅛	13⅞	14
Do. pfd.	1,100	23⅝	22½	23¼
Vortex Cup	100	22½	....	....
Do. "A"	100	38¾	....	....
Wayne Pump pf.	110	22	....	....
W. Cent. Util.	250	21¼	21	....
West. P.L. & Tel.	250	26	25¾	26
Wextark Radio	250	12⅜	11⅞	12⅜
Woodruff & Ed.	125	13⅜	13	13⅜
Zenith Radio	650	9	....	....
Bonds—				
Insull 6s '40	57,000	102¼	101¼	102¼
Edison 5s '43	2,000	105⅞	105	105⅞
Ch.C.Ry.ct. 5s '27	3,000	83	....	....
Do. 5s '27	5,000	87	....	....
Un. Elec. 5s '43	3,000	81½	....	....
Ind. S.W. 6s '40	5,000	99	....	....
S. N. Gas B 6s '44	2,000	97	....	....

Stock sales today, 186,000 shares.
Bond sales today, $94,000.

DEBITS—MONEY

Clearinghouse debits reported for Wednesday were $40,905,859, a decrease of $7,576,941 from corresponding day last year.

DEBITS

	1930.	1929.	1928.
Saturday—	$35,672,258	$47,983,568	$40,362,680
Monday—	$52,794,674	$48,388,145	$42,693,850
Tuesday—	$43,763,214	$55,659,369	$36,075,667
Wednesday—	$40,905,859	$48,482,780	$34,563,188

SAN FRANCISCO CLEARINGS

SAN FRANCISCO, July 17. (AP)—Bank clearings, $32,100,000.

FOREIGN EXCHANGES

Furnished by Farmers' and Merchants' National Bank.

England, per pound sterling	4.87
France, per 100 francs	3.93⅝
Germany, per 100 reichsmarks	23.90
Belgium, per 100 belgas	14.00
Italy, per 100 lire	5.25½
Argentina, per 100 pesos	36.50
Australia, per Aust. pound	4.85
Brazil, per 100 milreis	11.03
Chile, per 100 pesos (paper)	12.12
Czecho-Slovakia, per 100 kronen	2.97¾
Denmark, per 100 kroner	26.82
Finland, per 100 finmarks	2.53
Greece, per 100 drachmas	1.31
Holland, per 100 guilders	40.30
Hongkong, per 100 local currency	31.45
India, per 100 rupees	36.30
Japan, per 100 yen	49.60
Jugo-Slavia, per 100 dinars	1.79
Norway, per 100 kroner	26.82
Peru, per pound Peruvian	4.05
Scotland, per pound sterling	4.87⅝
Spain, per 100 pesetas	11.02
Sweden, per 100 kroner	26.92
Switzerland, per 100 francs	19.47
Syria, per pound sterling	4.87⅝
Uruguay, per 100 gold pesos	88.25
Venezuela, per 100 bolivares	19.05

NEW YORK RATES

NEW YORK, July 17. (AP)—Foreign exchanges easy. Great Britain, demand, 4.86⅛; cables, 4.86½; sixty-day bills on banks, 4.83 15-16. France, demand, 3.93 9-16; cables, 3.92 11-16. Italy, demand, 5.23 7-16; cables, 5.23 13-16.

Demand: Belgium, 13.97; Germany, 23.86¼; Holland, 40.22; Norway, 26.78; Sweden, 26.87½; Denmark, 26.78; Switzerland, 19.44; Spain, 11.62; Greece, 1.30 7-16; Poland, 11.25; Czecho-Slovakia, 2.96⅝; Jugo-Slavia, 1.77¼; Austria, 14.12; Rumania, .59⅝; Argentina, 36⅛; Brazil, 11.05; Tokio, 49.35; Shanghai, 36⅝; Montreal, 100.12½.

Great Britain in dollars, others in cents.

CALL MONEY

NEW YORK, July 17. (AP)—Call money steady; high, 2; low, 2; ruling rate, 2; close, 2.

Time loans easier; 30 days, 2½@2¾; 60 days, 2¾@3; 90 days, 2¾@3; 4 months, 3@3¼; 5-6 months, 3¼@3½. Prime commercial paper, 3@3¼. Bankers' acceptances unchanged.

BAR SILVER

NEW YORK, July 17. (AP)—Bar silver, 34⅛.

LONDON, July 17. (AP)—Bar silver, 16d an ounce. Money, 1½ per cent.

NAVAL STORES

SAVANNAH, July 17. (AP)—Turpentine, firm, 37; sales, 460; receipts, 1177; shipments, 102; stock, 18,301.

Rosin, firm; sales, 235; receipts, 4000; shipments, 1587; stock, 123,552.

Quote: B, D, E, F, G, H, I, 4.50; K, 4.55; M, 4.60; N, 5.10; WG, 5.35; WW, 6.45; X, 6.60.

LOS ANGELES EXCHANGE

Transamerica Scores Sharp Advance While Other Issues Maintain Firm Levels

Transamerica Corporation overshadowed all other operations on the Los Angeles Stock Exchange yesterday when, on an official announcement that application had been made to list the issue on the New York "Big Board," the demand carried quotations up another 2½ points to 26¼. A total of 23,500 shares of the stock crossed the board and while the announcement was made around noon the issue moved steadily forward and closed in an upward direction.

With the exception of Standard of California trading was unusually quiet in the balance of the list. This indicated a hesitancy on the part of traders which was attributed in part to a sentiment prevailing in some quarters that the market has been advancing for too long a period. This opinion is opposed by others who claim that the ability of the market to move above selling resistance levels demonstrates its fundamental strength.

Standard of California traded rapidly, but fluctuated within narrow limits and on the final sale at 63 5-8 was unchanged from the close of the preceding day. Other oils also held steady.

Southern California Edison, on light sales, gained 3-8 to 59 1-2, and Pacific Public Service added another 7-8 to close high at 28 3-8. Security-First National Bank firmed up 1-2 to 103 and Pacific Finance gained a similar amount to 27. Central Investment spurted 2 points to 97 and Claude Neon strengthened 3-4 to 32 1-4.

Sales totaled 29,344 shares, valued at $919,668; previous day, 25,833 shares, valued at $846,819.

1930 High	1930 Low	Div. per Sh.		Sales	High	Low	Last	Net Change	Closing Bid
44½	36	3.00	Assoc. G. & E. "A"	...	...	...	...	...	34¼
14½	6	.80E	Bolsa Chica Oil "A"	300	7⅝	7½	7⅝	+ ⅛	7½
23½	10⅝	1.00A	Byron Jackson Co.	...	...	...	...	...	11
180	103	4.00	California Bank	...	...	...	...	...	104
67¼	67¼	4.00	Cal. Packing Corp.	...	...	...	...	...	62
99	90	7.00	Central Investment	10	97	...	...	+ 2	93
112½	102½	4.00	Citizens' Natl. Bank	...	...	...	...	...	102½
45	28½	1.00E	Claude Neon	600	32¼	31⅝	32¼	+ ¾	32
35	20	1.00	Coml. Disc. com.	...	...	...	...	...	24⅝
17½	12⅝	....	Douglas Aircraft	...	...	...	...	...	20
33	16	1.00	Emsco Der. com.	...	...	...	...	...	16
440	410	16.00	Farm. & Mer. Natl.	...	...	...	...	...	435
..	..	1.50E	Food Mch. Corp.	...	...	...	...	...	28⅞
8½	6⅞	1.00	Foster-Kleiser com.	...	...	...	...	...	6½
17	13	1.20E	Gilmore Oil Co.	...	...	...	...	...	16¼
29½	24½	2.00	Globe G. & M. com.	...	...	...	...	...	23½
29	27	4-10S	Gldn. St. M. Pr. Co.	...	...	...	...	...	8½
98	92½	7.00	Goodyear Tex. pfd.	...	...	...	...	...	93½
96	87	7.00	Goodyear T.&R. pfd.	20	93	91½	93	...	91½
24⅝	20½	2.00	Home Serv. 8s pfd.	...	...	...	...	...	22½
..	..	2.00	Ill. Pac. Glass "A"	...	...	...	...	...	33
46⅝	27	1.00	Intl. Re-Ins. Co.	300	39¼	39	39¼	+ ¼	38
..	..	2.00	Lang. Bak. "B"	...	...	...	...	...	17
31	20	....	*Lincoln Mtg. Co.	...	...	...	...	...	23
8⅞	8⅞	.24	L. A. Athletic Club	...	...	...	...	...	8
108½	101	6.00	L. A. G.&E. pfd.	11	105½	...	...	...	105¼
20½	16	1.20	L. A. Inv. Co.	...	...	...	...	...	16
33⅞	25	1.60	Do. Sec. Co.	...	...	...	...	...	25
31	13½	2.00E	Macmillan Petro.	...	...	...	...	...	13½
..	..	....	Maddux Airline	...	...	...	...	...	2½
300	125	....	*Moreland Mot. com.	...	...	...	...	...	230
6½	3	.70	Do. pfd.	...	...	...	...	...	3
180	165	8.00	Mtg. Guar. Co.	25	171	...	...	— 3	171
110	110	5.00	N. A. Inv. Cor. com.	...	...	...	...	...	90
..	..	5.50	Do. 5½s pfd.	...	...	...	...	...	90
..	..	6.00	Do. 6s pfd.	...	...	...	...	...	98
51½	42	....	Pac. Am. F. Ins. Co.	...	...	...	...	...	42
33	24	1.32E	Pac. Finance com.	400	27	26½	27	+ ½	26¼
11½	10	.80	Do. pfd. "A"	...	...	...	...	...	10⅝
9	8½	.65	Do. pfd. "C"	...	...	...	...	...	8⅝
9½	8½	.70	Do. pfd. "D"	...	...	...	...	...	9
73½	53½	2.00	Pac. G. & E. com.	...	...	...	...	...	58⅝
28½	26⅞	1.50	Do. 1st pfd.	...	...	...	...	...	27
105½	74	3.00E	Pac. Lighting com.	...	...	...	...	...	82
103⅝	100½	6.00	Do. 6s pfd.	...	...	...	...	...	102½
94	74½	2.00E	Pac. Mut. Life Ins.	...	...	...	...	...	80
850	400	....	*Pacific Natl. Co.	...	...	...	...	...	410
30½	23	1.20	Pac. Pub. S. "A" com.	300	28⅜	28¼	28⅜	+ ⅛	28
75½	75½	4.00E	Paraffine Co., Inc.	...	...	...	...	...	63
167½	140⅞	7.00	Pac. T. & T. com.	...	...	...	...	...	136
19⅝	12	....	Pac. West. Oil	...	...	...	...	...	14½
850	450	.30	*Pickwick Corp. com.	300	500	...	...	...	495
600	210	....	Republic Pet. Co.	...	...	...	...	...	240
27⅝	14⅞	2.00	Richfield Oil	300	17½	17⅜	17⅜	— ⅛	17⅜
23½	17⅝	1.75	Do. pfd.	100	18½	...	...	+ ⅜	18⅜
25⅝	16	2.00	Rio Grande Oil	...	...	...	...	...	16
115½	111¼	7.00	S.J.L.&P. pr. pfd. 7s	...	...	...	...	...	115⅜
103½	100	6.00	Do. pr. pfd. 6s	...	...	...	...	...	103¼
51⅝	43⅝	1.50	Seaboard Natl. Bank	...	...	...	...	...	44¼
53	47	1.50	Seaboard Natl. Sec.	...	...	...	...	...	47
115¼	100	4.48	Sec. 1st Nat. Bank	50	103	...	...	+ ½	102¾
25⅞	18½	1.40	Shell Union com.	...	...	...	...	...	19
33½	27½	2.00	Signal O. & G. "A"	...	...	...	...	...	28½
71⅝	50	2.00E	So. Cal. Ed. com.	200	59½	...	...	+ ⅜	59¼
70	57	2.00E	Do. orig. pfd.	...	...	...	...	...	60
30½	27⅞	1.75	Do. 7s pfd.	...	...	...	...	...	29⅝
27½	25½	1.50	Do. 6s pfd.	200	26⅞	...	...	...	26⅝
25	23⅞	1.37½	Do. 5½s pfd.	...	...	...	...	...	24⅝
26⅝	21½	1.50	So. Cal. Gas 6s	3	25½	...	...	...	25⅝
31	24⅞	1.50	Do. "A" pfd.	...	...	...	...	...	25
101	96½	6.00	So. Co. Gas pfd. 6s	26	99	...	...	...	98
..	..	6.00	So. Pacific Co.	...	...	...	...	...	118⅝
74⅝	58	2.50	Standard Oil of Cal.	2,500	63⅝	63½	63⅝	...	63½
..	..	....	Superior Oil com.	...	...	...	...	...	5
..	..	....	Do. pfd.	...	...	...	...	...	10
32½	24½	1.50	Taylor Mill Corp.	...	...	...	...	...	29½
47⅝	20⅝	1.00E	Transamerica Corp.	23,500	26½	23⅞	26¼	+ 2½	26⅛
46	20	....	*Do. scrip. new	84-100	21	...	...	...	21
48½	35½	2.00E	Union Associates 1d. .30 + 1% S.	200	41⅛	...	...	— ⅛	40⅛
49⅞	36¼	2.00E	Union Oil of Cal.	...	...	...	...	...	41⅞
353	330	7.00	Union Bk. & Tr. Co.	...	...	...	...	...	335
..	..	....	Union Sugar com.	...	...	...	...	...	4½
40⅝	35	1.50	Van de Kamp's Bak.	...	...	...	...	...	35
24⅝	21	2.00	Weber Showcase pf.	...	...	...	...	...	23½
40	21	.60	West. Air Express	...	...	...	...	...	21
28½	20⅝	1.30	West. Con. Util. Inc.	...	...	...	...	...	21

BONDS

Sales		High	Low
10,000	So. Cal. Gas 5s, '37	101	....

*—Cents.

COTTON MARKET

NEW YORK, July 17. (AP)—An early advance on complaints of continued dry weather in central and western sections of the belt, combined with fairly steady Liverpool cables, was followed by reactions in cotton here today.

Trading was comparatively quiet, but net gains of about 14 to 17 points were checked by realizing and there may have been some selling during the early afternoon on reports of renewed weakness in wheat. The new October was ruling around 12.83 at 2 o'clock, with new crop months about 6 to 8 points net higher, while July was about 8 points net lower.

RANGE OF PRICES

NEW YORK, July 17.—Cotton futures:

	High.	Low.	Close.
Jan., old	13.34	13.30	13.34
Jan., new	13.14	13.03	13.13@13.14
March	13.38	13.25	13.32@13.33
May	13.49	13.40	13.49
July	13.01	12.80	12.97
Oct., old	13.20	13.06	13.15
Oct., new	12.94	12.79	12.87
Dec., old	13.33	13.23	13.33
Dec., new	13.10	12.98	13.06@13.07

NEW ORLEANS, July 17.—Cotton futures closed steady at net advances of 7 to 9 points.

	High.	Low.	Close.
Jan.	13.19	13.19	13.11
March	13.34	13.27	13.31
May	13.50	13.46	13.47
July	12.66	12.54	12.54@12.63
Oct.	12.95	12.83	12.89
Dec.	13.15	13.01	13.06@13.07

SPOT PRICES

NEW YORK, July 17.—Spot; steady; middling, 13.15.

NEW ORLEANS, July 17.—Spot cotton closed quiet, 9 points up. Sales, 103; middling, 12.78.

COTTONSEED OIL

NEW YORK, July 17. (Exclusive)—Cottonseed oil was unsettled today because of similar action of other markets. In the early session the tone was fairly steady, reflecting the better tone of stocks, cotton, grains and lard. Total sales, 4500 barrels, all old contracts. Prime crude, nominal; prime summer yellow, spot, old, 8c; July, 8c; September, 8.41c; October, 8.42c; December, 8.33c; new, December, 7.78; January, 7.75c; March, 7.98c.

N.Y. PRODUCE STOCKS

NEW YORK, July 17. (Exclusive)—Following is a list of stocks and bonds traded today on the New York Produce Exchange. Sales, 13,828 shares.

	Sales	High	Low	Close
Alco Tool "A"	600	13⅝	13½	13⅝
Am. Austin Car	900	7⅝	7	7⅝
Am. Corp. war.	100	1⅞	....	....
App. Gas war.	1,300	1	....	....
Asso. G.&E. rts.	100	1¼	....	....
Automotive Std.	100	⅝	....	....
Bangor Hydro	200	55	51½	55
Banse. Inv. pfd.	100	17⅝	....	....
Bolsa Chica	100	7⅝	....	....
C. & O. new w.i.	600	47½	47¼	47½
Col. Baking	100	1⅞	....	....
Do. 1st pfd.	100	16⅝	....	....
Col. Benc. Oil rts.	9,000	[illegible]	....	....
Cons. Chrs. w.i.	200	10⅝	10⅝	10⅝
Do. "A"	100	30⅝	....	....
Claremont Inv.	100	6	....	....
Intl. Rustl. Iron	700	1⅜	....	....
Lautaro Nitrate	700	[illegible]	6⅛	6⅛
Majestic House	200	[illegible]	....	....
Maxwell	300	10½	....	....
Mex. Oil & Coal	1,300	2⅜	2	2⅜
N. Y. Rio war.	300	2	1¾	....
Pet. Cons.	1,000	9	8½	9
Phantom Oil w.i.	200	20⅞	....	....
Photocolor new	600	7⅞	7	7⅞
Phoenix Oil	200	62c	....	....
Saranac Riv.	200	[illegible]	....	....
Saranac Pulp	100	[illegible]	....	....
Sylvester Util.	100	2⅝	....	....
Trent. Proc.	100	1	....	....
West. Pur. L. & Y.	300	27	26⅝	27
Williams Alloy	200	13⅝	13½	13⅝
Winge Aero	200	11⅜	11⅛	....
Zenda Gold	1,800	28c	26c	....
Irving Trust	200	53⅝	53	....
Mfrs. Trust	5,000	[illegible]	....	....
Aetna Life	50	84	....	....
Seaboard Fire	200	17½	....	....
Seaboard Surety	100	24	....	....

METAL MARKETS

CLEVELAND, July 17. (Exclusive)—Daily Metal Trade today says: Structural steel demand continues active in the New York metropolitan district. Current lettings are the heaviest this year and new work is keeping pace with awards. Activity in other shapes consuming centers is only fair.

METAL PRICES

NEW YORK, July 17. (AP)—Copper easy; electrolytic spot and future, 11¼.

Iron quiet, unchanged.

Tin easier; spot and near-by, 29.87; future, 30.12.

Lead dull; New York spot, 5.35; East St. Louis spot, 5.15.

Zinc steady; East St. Louis spot and future, 4.15@4.20.

Antimony, spot, 6.75.

AVIATION STOCKS

(Furnished by E. A. Pierce & Co., 515 West Sixth street.)

	Bid.	Asked.
New York Curb—		
Aviation Corp. of Am.	48	51
Aviation Credit Corp.	14⅝	15
Aviation Sec. Corp.	14⅝	15
Bellanca	9	15
Cons. Instrument	2⅝	2¾
Curtiss Airports	2⅝	4
Curtiss Export	5	25
Curtiss Flying	5⅞	8½
Curtiss Reid pfd.	8	10
Douglas Aircraft	20¼	21
Fairchild "A"	4	5
Fokker	18⅞	19
Irving Air Chute	14½	15
Niles Bement Pond	28	28½
National Aviation	12	12¾
Transcont. Air. Trans.	8⅝	9⅝
Over the Counter—		
Aeromarine Klemm	⅛	⅝
Air Associates	3	7
American Airport	..	1
Central Airport	[illegible]	4
Cessna	..	4
Curtiss Assets	10	..
Curtiss Caproni	2	..
Curtiss Reid	1	4
Curtiss Robertson	20	40
Eagle Aircraft	⅛	¾
Fokker 1st pfd.	20	24
Kreider Reisner	6	..
Lincoln Air	..	2
Lockheed	3	7
Maddux	..	10
Mahoney Ryan	2	..
Moth Aircraft	6	..
National Aircraft	..	2
Southern Air Trans.	3	7
Stearman Aircraft	4	8
Stinson Aircraft	20	25
Swallow Airplane	2	4
Warner Aircraft	3	6
Chicago—		
Allied Motors	10	11
Great Lakes Aircraft	4½	4⅝
Los Angeles Exchange—		
Douglas Aircraft	20	21
Maddux Airlines	2½	10¼
Western Air Express	31	35
Los Angeles Curb—		
Axelson Aircraft Engine	1¼	3
Bach Aircraft	7½	12
Curtiss Airports	2⅝	5
Fokker Aircraft	19	19½
Kinner Air and Motors	65	70
Kreutzer Corp.	..	50
Lockheed Aircraft	1½	5½
Trans. Air Transport	8	9½

SALT LAKE MINES

SALT LAKE CITY, July 17. (Exclusive)—Official quotations on the Salt Lake Mining Exchange today follow:

Alta Con., 2½; Alta Merger, 6; Alta Mich., 10; Alta Tiger, 25; Alta Tun., ¼; Am. Explor., 20; Am. Metal Min. Co., 1¼; Big Hill, 26; Bingham Metals, ¾; Black Metal, 3½; Bullion, ½; Bristol Silver, 12½; Cardiff, 15; Cedar Talis., ½; Cent. Standard, 2½; Chief Con., 1.00; Col. Con., 2¾; Columbus Rex., 2; Combined Metals, 8; Copper Mt. Apex, 68; Cont. Standard, 52; Crescent Eagle, 2¼; Croff, 2; Crown Point, 4½; Daly, 10; Dragon, 5; E. Crown Point, 1½; E. Standard, ½; E. Tintic Coal, 10; E. Tintic Con., 29; E. Utah, 8; Emerald, 8; Emma Silver, ½; Empire Mines, 8; Equity Oil, ¼; Eureka Bullion, 19½; Eureka Lily, 39; Eureka Mines, 1; Great Western, 1¾; Greeley, 4; Howell, 3¾; Indian Queen, ½; Iron King, 21; Kearsarge Standard, 1¾; Kennebec, 10; Kentucky Utah, 1½; Keystone, 15; Lehi Tintic, 2; Leonora, ¾; Little May, 1; Mammoth, 42; Monarch Lead, 15; Moscow, 80; Nail Driver, 22; National Treas., 1; New Bingham Mary, 4; New Premier, 19; New Quincy, 13½; North Lily, 1.30; North Standard, 6½; Ohio Copper, 50; Park Bingham, 3¼; Park City Con., 35; Park Cummings, 5; Park King, 4½; Park Konold, 16¼; Park Nelson, 13; Park Premier, 15¼; Park Utah, 1.90; Pioche Bristol, ½; Plumbic Mines, 1; Plutus, 65; Provo, 25; Quartz Hill, 13; Rico Arg., 8; Silver King Coal, 7.00; Silver Shield, 4; Silver Standard, ¼; Sioux Mines, 1¾; South Iron Blossom, ½; South Standard, 9; Standard Lily Ex., 1¼; Swansea Con., 1½; Tar Baby, 2; Tintic Central, 1¾; Tintic Giant, 1; Tintic Lead, 95; Tintic Southern, 1; Tintic Standard, 5.75; Union Chief, ½; Utah Con., 1; Victor Con., 4½; Walker Mining, 2.45; West Toledo, ½; Wilbert, 2; Yankee Con., 1; Zuma, 2½.

RUBBER MARKET

NEW YORK, July 17. (Exclusive)—The market for crude rubber opened firmer with receipt of good news from Amsterdam and the firmness that was held on the London exchange. At the close "A" contracts were 10 to 20 points lower. No. 1 standard closed 12 to 17 points decline.

	Spot-July.	Aug.-Sept.	Oct.-Dec.
Smoked ribbed sheets	11⅛	11⅛	11⅜
First latex crepe	11⅝	....	....
Clean thin brown crepe	10⅛	....	....
Amber No. 3	10⅛	....	....
Para upriver fine	13⅝	....	....

LOS ANGELES CURB

Intercoast Trading, influenced by the strength of Transamerica on the senior board, featured trading on the Los Angeles Curb Exchange yesterday. The stock advanced more than a point to 14 5-8 and ended at 14 1-4, up 7-8 net after a turnover of 2000 shares.

Cord continued to strengthen adding another ½ point to finish high at 9½. Fox Theaters gained 1-4 to 10. The balance of the major list was practically unchanged with the trading activity falling to a negligible level.

In the penny list improvement was shown for Kinner, First Security units, Occidental Petroleum, North Star Mining and United Republic Mining. Bandini dropped 20 cents to 3.90 and Exeter, 10 cents to 1.25.

Sales totaled 12,375 shares valued at $64,559; previous day, 20,785 shares valued at $70,855.

1930 High	1930 Low	Div. per Sh.		Sales	High	Low	Last	Net Change	Closing Bid
16¾	8	....	Ark. Nat. Gas	...	...	...	...	...	9½
525	465	....	*Banca D'Italia com.	...	...	...	...	...	465
10½	9½	....	Banca D'Italia sub.	...	...	...	...	...	9⅞
196	103	4.50	Bk. of Amer. N. A.	1	...	...	95	...	....
9	..	....	Bolsa Chica B. new	...	...	...	...	...	5
78	56	3.00A	Caterpillar Tractor	...	...	...	...	...	63
27½	22⅞	1.25A	Chapman Ice Cream	...	...	...	...	...	22
44¼	24⅞	.30E	Cities Service com.	...	...	...	...	...	28
21	12		Claude Neon China	...	...	...	...	...	3½
16	..	1.40	C. Neon. pfd., Del.	...	...	...	...	...	13
19¾	7⅞	....	Cla. Neon Lts. N.Y.	200	9¼	9⅛	9¼	...	9
14½	5	1.00	Consold Steel com.	200	6½	...	...	...	6¼
22½	17⅝	1.75	Cons. Steel pfd.	...	...	...	...	...	18½
17½	6	....	Cord Corp. com.	600	9½	9⅜	9½	+ ½	9
20	11		Crystalite Prod. cm.	...	...	...	...	...	12
75	..	7.00	Do. pfd.	...	...	...	...	...	65
..	..	....	Curtiss Airports	...	...	...	...	...	2¼
11	8¼	....	Cypress Pet. of Cal.	...	...	...	...	...	8¼
9½	5⅝	....	Detroit Aircraft	100	5⅝	...	...	— ⅛	5⅝
51⅝	30	2.00E	Diamond Elec. com.	...	...	...	...	...	24½
17½	11¼	....	Elec. Prod. of Wash.	...	...	...	...	...	13½
21½	15¼	....	Fokker Aircraft	900	19⅛	18⅞	19⅛	— ⅛	19
17¼	6¼	....	Fox Theaters "A"	100	10	...	...	+ ¼	9⅞
62	39½	3.00E	Gladding-McBean	...	...	...	...	...	41
24¾	..	1.75	Globe Grain 7s pfd.	...	...	...	...	...	24¼
43½	16½	....	Goldman-Sachs Tra.	...	...	...	...	...	22
17¾	10	1.75	Hancock Oil	...	...	...	...	...	11⅞
11	..	1.00	Hollywd. Paper Box	...	...	...	...	...	12½
..	..	2.00	Home Serv. 2nd pfd.	...	...	...	...	...	16½
23½	10½	1.00	Intercoast Trading	2,000	14⅝	13⅞	14¼	+ ⅝	13⅞
13¼	..	2.00	Marbelite pfd.	...	...	...	...	...	13
5	4½	2.00	Mills Alloy "A"	...	...	...	...	...	3½
21¼	19⅝	2.00	Pacific Associates	...	...	...	...	...	22⅞
46	25½	1.40	Pac. Indemnity, new	...	...	...	...	...	36½
20¼	17⅞	1.40	Petroleum Rectifying	...	...	...	...	...	18¾
7⅞	4⅞	....	Samson Tire & Rub.	100	6½	...	...	...	6¼
55½	50	....	Security Co. Units	24	55	...	...	...	54
8½	5	....	Shattuck Denn Mng.	...	...	...	...	...	[illegible]
104	98	6.50	S. C. Gas 6½s pfd.	...	...	...	...	...	102½
48	25	2.00	Square D. Co.	...	...	...	...	...	20
10⅝	6⅝	....	Trans. Air Trans.	...	...	...	...	...	8
41½	30	3.50	United Linen pfd.	...	...	...	...	...	38
12⅝	10¼	1.00	United Verde Ext.	...	...	...	...	...	9½
16⅞	7⅝	2.00	Universal Cons. Oil	...	...	...	...	...	8⅛

*—Cents.

Following quotations in cents:

1930 High	1930 Low	Div. per Sh.		Sales	High	Low	Last	Net Change	Closing Bid
245	100	....	Ambassador Pet.	...	...	...	...	...	100
1125	200	....	Axelson Aircraft	...	...	...	...	...	125
41	10	....	Bach Aircraft	...	...	...	...	...	7½
525	230	....	Bandini Pet. Co.	500	405	390	...	—20	400
17	6	....	Barnhart-Morrow	...	...	...	...	...	5
18½	6	....	Big Jim Mining	...	...	...	...	...	10½
25	14	....	Buckeye Cn. Oil Co.	...	...	...	...	...	16
60	50	....	Central & Pac. Imp.	...	...	...	...	...	25
225	..	....	Curtiss Airport	...	...	...	...	...	225
235	120	.12	Exeter Oil	800	125	...	...	—10	125
180	75	....	First Security Units	500	105	...	...	+ 5	100
24	12	....	Gold Ore Mining	...	...	...	...	...	15
230	60	....	Hammon Copper Co.	...	...	...	...	...	60
85	70	.10	Holly Development	...	...	...	...	...	60
500	..	1.00	Holly Oil Co.	...	...	...	...	...	295
7	2	....	Imperial Mining	...	...	...	...	...	2½
200	100	....	Italo Pet. pfd.	...	...	...	...	...	105
26	20	....	Do. com.	...	...	...	...	...	25
10	7	....	Jade Oil Co.	...	...	...	...	...	7
195	55	....	Kemper Radio Corp.	...	...	...	...	...	10
175	52	....	Kinner A. & M.	2,000	65	60	65	+ 3	65
587½	155		Lockheed Aircraft	...	...	...	...	...	150
500	250	....	Magnavox of Del.	...	...	...	...	...	300
325	250	....	Marbelite com.	...	...	...	...	...	200
135	65	.06	Mascot Oil Co.	...	...	...	...	...	70
6	3	....	Midway North. Oil	...	...	...	...	...	3
200	100	....	Mills Alloy "B"	...	...	...	...	...	50
100	40	.04	Mt. Diablo Oil	...	...	...	...	...	38
8	2½	....	North Star Mining	1,000	3½	...	...	+ 1	3
180	30	....	Occidental Pet. Co.	300	60	...	...	+ 5	60
85	50	.12	Oceanic Oil	...	...	...	...	...	55
2½	2	....	Ore Amigo	...	...	...	...	...	2
500	300	.40	Pac.-S.W. Discount	...	...	...	...	...	350
7½	2	....	Prince Consolidated	...	...	...	...	...	2
140	100	.12	Rice Ranch Oil Co.	...	...	...	...	...	105
5	1½	....	San Francisco Gold.	...	...	...	...	...	1½
8½	5	....	Sierra Trading	...	...	...	...	...	5
6	2½	....	Sugarman Mines	...	...	...	...	...	1
275	210	.20	Sun Realty Co.	...	...	...	...	...	225
95	51	....	Tom Reed Mining	50	...	...	75	...	67
9½	5	....	United American	1,000	5½	...	...	...	5
85	8	....	United Repub. Min.	1,000	16	...	...	+ 1	13
8	4	....	U. S. Oil and Royal.	...	...	...	...	...	4
400	100	....	Un. Vanadium Min.	...	...	...	...	...	100
450	170	.36	Wellington Oil	...	...	...	...	...	150
31	20	....	Yellow Pine	1,000	27	...	...	— 1	....

INVESTMENT TRUSTS

NEW YORK, July 17. (AP)—Over-the-counter market:

	Bid.	Asked.
Affiliated Investors Inc.	5	8½
Do. new units	63	70
Alexander Hamilton Inv. A.	10	20
Alliance Inv. Corp.	20	23
Amer. & Cont. Corp.	18	20
Amer. & Gen. Secur.	16	..
Do. B	3½	..
Do. 6s pfd.	41	..
Amer. Bris. & Cont. 6s pfd.	60	80
Amer. Founders	12⅝	13⅝
Do. 6s pfd.	41½	45½
Do. 7s pfd.	46½	50½
Do. 1-70 ctfs. (cents)	17	21
Do. conv. pfd. ctfs.	38	..
Do. war.	1½	..
Do. 1-40 com. (cents)	25	29
Amer. Ins. Stocks	13¼	15¼
Amer. Util. & Gen. A	15	18
Do. Allot. ctfs.	42	47
Assoc. Stand. Oil Shares	10½	11¼
Atlantic Securities pfd.	38	41
Do. war.	1	..
Atlantic & Pacific Int. units	26	31
Do. pfd. war.	30	40
Bankers' Nat. Inv.	26	30
Bansicalia Corp.	15½	18
Basic Industry Shares	8	8¾
British Type Investors	9⅛	10½
Capital Management	23	31
Chain & General Equities	4	7
Do. 6½s pfd.	60	67
Chain Store Investors, new	1	3
Do. pfd.	70	..
Chartered Invest. com.	23	28
Do. pfd.	78	80
Chelsea Exchange A	8	9
Do. B	5	6
Cont. Metro. Bankshares A	4	7½
Corporate Trust Shares	7⅞	8½
Crum & Foster Ins. B	36	39
Do. pfd.	100	103
Do. Inc. B	56	59
Do. 8s pfd.	104	..
Deposited Bk. Shares Ser.	11¼	12
Do. B	9½	10⅜
Diversified Trustee Shares A	22¼	23
Do. B	19	19¾
Do. C	7¾	8¼
Federated Capital	10½	12½
Do. units	10⅝	12¾
First Amer. Corp.	9⅝	10⅝
Fixed Trust Shares A	19	..
Do. B	17½	..
Granger Trade	19	..
Guardian Investment Trust	20	23
Do. pfd.	20	24
Do. ww	22	26
Gude Winmill Trading	35	45
Incorporated Equities	20½	24
Incorporated Investors	51	53½
Insurance Trust Shares	9⅝	10⅜
Int. Secur. Corp. Am. A	41	..
Do. B	12½	..
Do. 6s pfd.	8	..
Do. 6½s pfd.	91½	..
Investment Co. of Amer.	37	41
Do. pfd.	91½	95
Investment Trust Assoc.	18	22
Invest. Trust Associates	18	..
Investment Trust of N. Y.	10⅝	11⅜
Investors' Trustee Shares	17½	19½
Jackson & Curtis Inv. Assoc.	50½	53½
Jackson & Curtis Secur. Corp. pfd.	97½	..
Joint Investors	35	..
Leaders of Industry	10½	11½
Mass. Investors Trust	42	44⅝
Mohawk Invest.	58⅝	61⅝
Nassau Management Corp.	39	45
National Investors Shares	8⅝	9⅝
Nationwide Secur.	8⅝	9⅝
North & South Amer. B	1	3
No. Amer. Trust Shares	7⅝	8⅜
Northern Secur.	128	132
Old Colony Inv. Trust	43	47
Old Colony Trust Assoc.	15	18
Oil Shares Inc. units	50½	55¼
Overseas Secur.	10	12
Petroleum Trading A	20	25
Power & Light Secur. Trust	54	56
Power & Rail Trustee Shares	12⅝	13⅝
Reybarn	6	7½
Reynolds Investment	11½	12⅜
Second Incorp. Equities	3¾	5
Secur. Corp. Gen. pfd.	105	106
Second Int. Secur. Corp. A	25	..
Do. B	6	..
Do. 6s 1st pfd.	41	..
Selected American Shares	7	7½
Spencer Trask Fund Inc.	35¼	37¼
Standard Amer. Trust Shares	9	9½
Standard Col. Trustee Shares	14⅝	15⅜
Stand. Oil Trust Shares	9	11
S. W. Straus Inv. units	50	54
Super Corp. of Am. Hr. Sh. A	9⅛	9⅝
Do. B	8⅝	9⅝
Trustee Stand. Oil Shares A	9⅛	10
Do. B	9⅛	10⅜
Union Financial A	7	10
United Cap A units	30	..
Do. B units	40	..
United Founders (cents)	24	28
United Insur. Trust Shs. F	15¼	16¾
Uni. N. Y. Bk. & Tr. Shs. C	17⅝	19¼
U. S. & Brit. Int. Co. Ltd. A	17	..
Do. B	3½	..
Do. $3 pfd.	41	..
U. S. El. L. & P. Shs. A	36⅛	38½
Do. B	10⅛	10¾
United Oil Trust Shares H	11⅛	12⅜

CHEESE PRICES

No. 1—New York Flats	.34
No. 2—New York Twins	.33
No. 3—New York Cheddars	.34
No. 4—Wisconsin Twins	.24
No. 5—Wisconsin Daisies	.27
No. 6—Wisconsin Horns	.22
No. 7—Wisconsin Sandwich Prints	.29
No. 8—Wisconsin Cream Brick	.29
No. 9—Tillamook Triplets	.21
No. 10—Tillamook Horns	.26½
No. 11—Tillamook Sandwich Prints	.30
No. 12—Western Triplets	.20
No. 13—Western Horns	.21
No. 14—Western Sandwich Prints	.21
No. 15—California Flats	.24
No. 16—Caso's Full Cream Jack	.24½
No. 17—Caso's Half Skimmed Jack	.21½
No. 20—Old Block Swiss	.30
No. 21—New Block Swiss	.33
No. 22—Imported Wheel Swiss	.47
No. 23—Domestic Wheel Swiss	.46
No. 24—Limberger (1-lb. prints)	.26
No. 25—Limberger (2-lb. prints)	.26

DIVIDENDS VOTED

NEW YORK, July 17.—The following dividend declarations were reported today:

Texas Gulf Sulphur, regular quarterly of $1, payable September 15 to stock of record August 30.

E. G. Budd Manufacturing Company, regular quarterly of 25 cents on common, and $1.75 on preferred, payable August 1 to stock of record the 28th inst.

International Mercantile Marine Company, dividend of $1, payable August 15 to stock of record the 28th inst.

Ohio Seamless Tube, regular quarterly of 50 cents on common, payable August 15 to stock of record the 31st inst.

International Harvester, regular quarterly of $1.75 on preferred, payable September 2 to stock of record August 5.

Frederick Sterns & Co., regular monthly of 16 2-3 cents on common, payable August 30 to stock of record August 20.

Sinclair Oil, regular quarterly of $2 on preferred, payable August 15 to stock of record August 1.

Bigelow Sanford Carpet and Rug Company, regular quarterly of $1.50 on common, payable August 1.

Cities Service, regular monthly of 2½ cents in cash and ⅛ of 1 per cent in stock on common, and 50 cents on preferred and preference BB and 5 cents on preference B, payable September 1 to stock of record August 15.

Truns Pork, regular quarterly of 40 cents, payable August 11 to stock of record the 31st inst.

DIVIDENDS PAYABLE

(Compiled by Standard Statistics Company, Inc.)

Allegheny Steel, monthly of 15 cents on common.

Alliance Realty, quarterly of 75 cents on common.

Canadian Brewing, quarterly of 25 cents on common.

Cooper-Bessemer Corporation, quarterly of 50 cents on common and quarterly of 75 cents on cumulative preferred "A."

STANDARD OILS

(Furnished by E. A. Pierce & Co., 515 West Sixth street.)

	Bid.	Asked.
Atlantic Lobos	½	¾
Borne Scrymser	17	20
Buckeye	55½	57
Chesebrough Mfg.	148	158
Continental	13	15¼
Cumberland	39	40
Eureka	39	41
Galena Signal com.	3	3½
Humble Oil	91	93
Illinois Pipe	310	345
Imperial Oil	20¼	20½
Indiana Pipe	33	35½
International Pete.	18⅝	19
National Transit	15½	16⅛
N. Y. Transit	15	16⅜
Northern Pipe	35	40
Ohio Oil	67	68½
Penn. Mex.	19	20
Solar Refg.	16¼	18
Southern Pipe	15	16
South Penn. Oil	37½	38
S. W. Penn. Oil	45	52
S. Oil Indiana	50⅝	51
S. Oil Kentucky	33	33½
S. Oil Nebraska	40½	47½
S. Oil Ohio	79	83
Do. pfd.	117½	119
Swan & Finch	6	10
Vacuum Oil	88⅝	89⅝

BOSTON STOCKS

BOSTON, July 17. (AP)—Following are the sales of the most active stocks traded today on the Boston Stock Exchange:

	Sales	High	Low	Last
Amn. Founders	1,205	12	11⅝	11⅞
Amn. T. & T.	755	220	218⅝	220
Andes Pete.	100	55c	....	....
Arizona Com.	2,515	1⅛	....	....
Copper Range	330	10½	10	10½
Crown Cork	25	10⅝	....	....
Edison Elec. Illum	65	261½	261	261½
Employers Group	245	25	....	....
First Nat. Stores	60	58	....	....
Gilchrist	30	10	9	10
Gillette	120	78⅝	74⅝	78⅝
Isle Royale	30	6⅝	....	....
N. Eng. T. & T.	73	144	142	144
North Butte	105	2	1⅞	....
Quincy	548	15⅞	15	15⅞
St. Mary's Land	350	12⅝	12½	12⅝
Torrington	20	55⅞	55	....
Uni. Shoe Mach.	835	65	64⅛	65
Util. Hydro & R.	29	9	....	....

LIBERTY BONDS

(Quotations in dollars and thirty-seconds, furnished by the securities division, National Bankitaly Company.)

	Bid.	Asked.	Year ago.	Cl. yesterday
First 3½s	100.29	100.31	96.30	100.28
First 4¼s	102.3	102.6	99.8	102.2
Fourth 4¼s	102.29	102.31	98.10	102.29
Treasury 4¼s	112.18	112.22	107.24	112.18
Treasury 4s	108.12	108.16	103.28	108.12
Treasury 3¾s	106	106.4	101	105.30
Treasury 3⅜s	101.25	101.29	97.10	101.24
Treasury 3⅜s	101.16	101.21	97.10	101.18

UNITED STATES TREASURY NOTES AND CERTIFICATES OF INDEBTEDNESS

Issue.		Rate.	Maturity.	Bid.	Asked.
TS	1930	3½%	Sept. 15, '30	100.6	100.8
TD	1930	3½%	Dec. 15, '30	100.16	100.18
TJ	1931	3⅜%	June 15, '31	100.16	100.18
[illegible]	'30-'32	3½%	Mar. 15, '32	100.26	100.28
A	'30-'32	3½%	Sept. 15, '32	100.26	100.28
C	'30-'32	3½%	Dec. 15, '32	100.26	100.28

SAN FRANCISCO

SAN FRANCISCO, July 17. (AP)—The San Francisco Stock Market displayed less driving power today, although yesterday's closing quotations were well maintained and volumes well distributed.

Transamerica Corporation showed a 2½ point gain on the session, with 50,000 shares of the 64,500 traded changing hands afternoon. The early trading in the issue was quiet. The highest price paid was 26⅝. Just five minutes before it closed at 26¼.

With one exception the industrial shares closed higher. Fireman's Fund gained 1¼, Paraffine, 1⅜, while Crown common, Caterpillar, California Packing and Clorox made fractional gains.

Trading in utility issues was irregular. Pacific Telephone, Pacific Gas common, and San Joaquin Light and Power 7s advanced fractions. San Joaquin Light and Power 6s reached a new high at 104¼. Pacific Public Service dropped slightly.

The oils were weaker at the close. Richfield, Union of California, Honolulu Oil, and Standard of California all lost ground.

Bank of California sold up 5 points at 265.

Sales totaled 87,632 shares worth $2,566,977, plus one $1000 par bond.

	Sales	High	Low	Last
Asso. Insur. Fund	200	5	5	5
Bk. of Cal. N. A.	10	265	265	265
California Pack.	300	63	63	63
Caterpillar Trac.	2,900	63⅝	62	62⅝
Clorox Chemical	100	[illegible]	[illegible]	[illegible]
C. Zell. pref. "A"	100	80	80	80
Do. vtc. com.	100	14⅞	14⅞	14⅞
Fireman's F. Ins.	995	102½	101½	102½
Golden St. Milk	100	18⅝	18⅝	18⅝
G.W.Pwr. A 6s pf.	5	102	102	102
Do. 7s pfd.	10	105	105	105
Hono. Cons. Oil	100	24¼	24¼	24¼
Oliver Filters "B"	100	20	20	20
Pac.G.E.6s 1st pf.	500	27⅛	27⅛	27⅛
Do. com.	700	58⅝	58½	58½
Pac. Light. pfd.	20	103	103	103
Do. com.	400	82¼	81½	82¼
Pac. P. Ser. "A"	1,100	28⅛	[illegible]	[illegible]
Pac. T.&T. pfd.	65	128	128	128
Do. com.	25	138	138	138
Paraffine com.	200	63	63	63
Richfield Oil pfd.	200	18½	18½	18½
Do. com.	300	17⅞	17⅞	17⅞
S.J.L.&P. 7s p. pf.	5	117	117	117
Do. 6s pr. pfd.	100	104¼	104¼	104¼
Standard of Cal.	3,600	63⅝	63	63⅝
Tidewater Oil pf.	50	82	82	82
Do. com.	600	14⅝	14⅛	14⅝
Transamerica Co.	64,500	26⅝	23⅞	26¼
Union Oil of Cal.	100	42	42	42
W. Am. Fin. pfd.	95	3¾	3¾	3¾
West. Pipe & Stl.	200	30⅞	30⅝	30⅞

BAY CITY CURB

SAN FRANCISCO, July 17. (AP)—Following is a selective list of transactions on the San Francisco Curb Exchange today:

	Sales	Open	High	Low
Aviation of Del.	500	5⅞	5⅞	5⅞
Amer. T. & T.	25	220½	220½	220½
Do. rites	1,450	18⅝	19⅛	18⅝
Bk. Amer. N. Y.	10	99	99	99
Cities Serv. com.	987	27¼	28⅛	27¼
C. Neon Lights	35	9	9	9
C. Will. 1st pfd.	56	92¼	92¼	92
Fokker Aircraft	125	19⅛	19⅛	19⅛
Goldman Sachs	1,064	21½	22⅛	21½
*F. E. Gilmore	2,700	30	32	30
*Italo Pet. Amer.	260	39	40	38
*Do. pfd.	450	115	115	115
Intercoast Trad.	6,440	14	14⅝	13⅞
*Kleiber Motors	60	110	110	110
*Magnavox Co.	615	315	315	300
*Occidental Pet.	200	60	60	60
Owl Drug pfd.	75	100½	100½	100
*Republic Pet.	10	245	245	245
So. Cal. Ed. cm.	125	60¼	60½	59⅞
Univ. Cons. Oil	135	8¾	8⅝	8⅝
Virden Packing	170	11⅞	12	11⅞
W. States Life	68	40⅜	40⅜	40⅜

*—Cents.

CALIFORNIA STOCKS

Sales yesterday on the California Stock Exchange follow:

	Sales	High	Low	Close
Ark. Nat. Gas 'A'	100	9⅛	....	....
Cord Corp.	100	9½	....	....
*El Camino Oil	200	115	....	....
Fokker Aircraft	100	19	....	....
Hans. Oil N. w.i.	600	12⅝	....	....
*Kinner A. & M.	100	65	....	....
Transamerica Co.	870	26¼	24½	26
Wm. Wrigley, Jr.	200	78½	78⅜	78⅜

*—Cents.
Sales totaled 2070 shares.

FOOD, SHELTER AND CLOTHING

for the American People

The majority of the American people are supplied with food, shelter, clothing, heat, light, power and transportation by the 75 great corporations whose common stocks underlie

COLLATERAL TRUSTEE SHARES

As long as we are an active, energetic and progressive people, these basic corporations should continue to grow and prosper. In view of prevailing low prices for underlying stocks, now is a particularly opportune time to purchase these trust shares.

Complete descriptive folder on request.

Name ....

Address ....

W. N. ANDERSON & CO.
Investment Securities
650 S. Spring St., Los Angeles
Telephone: VAndike 2166

$4,500,000,000 in Dividends

During the past 17 years, the 23 leading Standard Oil Companies whose stock underlie

TRUSTEE STANDARD OILSHARES (Series "B")

—have paid over $4,500,000,000 in cash and stock dividends. In the last five years alone, had this trust been in existence the holder would have received over 14% annually on today's price. There are many other features of interest which are contained in a folder—sent free on request below.

Name ....

Address .... T

R. L. Dunn, Jr. & Co.
530 West Sixth St., Los Angeles
Telephone: TRinity 8891
SAN FRANCISCO OAKLAND

House Hunting Made Easy Through Times Ads

STATEMENT OF CONDITION
(Consolidated)

AS OF JUNE 30, 1930

ASSETS

Cash in Banks and on Hand		$ 486,161.23
Installment Contracts Receivable	$6,588,342.72	
Sundry Notes and Accounts Receivable	98,070.18	
		6,686,412.90
Repossessed Automobiles, etc.		4,947.01
Investments:		
West American Com'l Ins. Co.	$860,122.94	
Miscellaneous	59,068.84	
		919,191.78
Furniture, Fixtures, Automobiles (Depreciated)		64,698.18
Prepaid Interest, Insurance, etc.		142,540.83
		$8,303,551.93

LIABILITIES

Notes Payable:		
Banks	$3,225,000.00	
Others	91,475.00	
		$3,316,475.00
Accounts Payable		127,321.91
Dividends Payable		38,063.10
Reserve for Federal Income Tax		45,782.10
Reserve for Contingencies		220,633.33
Unearned Discount		385,305.00
Interest Minority Stockholders of Subsidiaries		12,662.05
Ten-Year Six Per Cent Convertible Gold Notes		1,500,000.00
Capital Stock:		
Preferred 8%	$1,000,000.00	
Preferred 7%	317,900.00	
Common	750,000.00	
		2,067,900.00
Surplus		588,909.44
		$8,303,551.93

PROFIT AND LOSS STATEMENT
January 1, 1930 to June 30, 1930 Inclusive

Gross Operating Income	$500,900.64
Deduct:	
Cost of Operating and General Expenses	270,535.89
Operating Profits before Federal Income Taxes	$230,364.75
Deduct:	
Provision for Federal Income Tax	26,310.10
Profits from Operations, First Half of 1930	$204,054.65

Commercial Discount Company

ESTABLISHED 1916
HEAD OFFICE
200 ROOSEVELT BUILDING
LOS ANGELES

BRANCHES
SAN FRANCISCO—SAN DIEGO—SANTA BARBARA

—OFFICERS—

R. D. BAYLY, PRESIDENT
HAROLD BAYLY, TREASURER
J. E. COBERLY, VICE PRES.
T. J. BRANT, SECRETARY
E. S. GOSNEY, VICE PRES.
T. G. PHELPS, ASST. SEC'Y

NEW YORK BOND PRICES

NEW YORK, July 17. (AP)—The bond market had another quiet session today, traveling forward at a slow pace, with the movement in many instances hardly perceptible. Trading was dull and the reluctance of investors to augment their buying was ascribed in some quarters to the expectation firmer money rates are in the offing although most bond men feel that easy credit conditions will prevail throughout the summer.

There were few recessions among the railroad group, which held firm, with substantial gains recorded by some of the most active issues. The sustained strength of equity issues on the big board influenced increased trading in stock privilege issues and closing prices were generally higher, particularly in railroad issues.

Atchison 4½s (California-Arizona division) were active at a new 1930 high. New York Central 4s gained nearly a point to establish a year's peak price. Rock Island convertible 4½s profited to the extent of ½ point under heavy accumulation and other rail bonds with stock privilege features held firm. The 1¼ point rise of the American Telephone 4½s was outstanding.

Western European governments were firm. Bonds of British dominions were active. Canadian 4½s reached a new high for the year. Mexican 4s rose 1¼ points. Serbian 7s reached a new 1930 peak. United States governments continued dull and moved downward.

New offerings expected tomorrow include $5,750,000 Chicago South Park Commissioners 4 per cent. improvement bonds. Several utility bond issues are expected within a few day to rise more than $100,000,000. They include $17,000,000 Pacific Power and Light 5s, $40,000,000 Texas Power and Light Company, and $50,000,000 Pacific Gas and Electric Company 4½s.

The quotations represent sales of bonds (in thousands of dollars) and the high, low and closing prices in order given. To expedite transmission the close is omitted when the same as the low, and both low and close when same as high.

[illegible]

MARKET AVERAGES

NEW YORK, July 17. (Exclusive) Today's stock range, as compiled by the New York Times:

	High.	Low.	Close.
25 railroads	116.30	115.27	116.24
25 industrials	289.73	283.65	288.58
50 stocks	203.01	199.46	202.41

NET CHANGE

25 railroads	+ .47
25 industrials	+2.41
50 stocks	+1.44

BONDS

		Net change Day.	Month.	Year.
40 issues	87.42	+ .06	+ .03	+ .91

Yearly range of 50 stocks:

	High.		Low.	
*1930	245.60	Apr.	179.12	June
1929	311.90	Sept.	164.43	Nov.
1928	231.45	Dec.	173.13	Feb.
1927	185.47	Oct.	156.82	Jan.
1926	142.35	Dec.	109.63	Mar.
1925	126.21	Dec.	81.18	Mar.
1924	107.29	Dec.	82.26	Apr.
1923	95.35	Mar.	77.15	Oct.
1922	98.06	Oct.	66.31	Jan.
1921	78.13	May	56.35	June
1920	94.87	Apr.	62.70	Dec.

*—High for year to date.

NEW YORK, July 17. (AP)—Today's market averages: (Copyright, 1930, Standard Statistics Co.)

STOCKS

	50 Ind.	20 Rails	20 Util.
Today	167.8	124.9	226.9
Previous day	166.8	124.0	226.7
Week ago	160.7	122.7	218.6
Month ago	156.7	121.8	218.7
Year ago	228.8	156.8	295.8
2 years ago	159.9	118.7	146.8
3 years ago wkly. av.	123.4	119.1	113.4
High, 1930	202.4	141.8	281.3
Low, 1930	149.6	115.4	204.9
High, 1929	262.3	167.5	353.1
Low, 1929	141.2	117.7	156.6

Total 90 stocks, 171.5.

BONDS

	10 Ind.	10 Rails	10 Util.
Today	93.3	107.3	100.3
Previous day	93.3	107.3	100.3
Week ago	93.3	107.5	100.1
Month ago	93.4	107.1	99.7
Year ago	92.9	102.3	97.3
2 years ago	95.1	105.6	99.0
3 years ago wkly. av.	95.1	106.3	98.8
High, 1930	94.5	107.8	100.3
Low, 1930	91.9	104.5	97.8
High, 1929	95.3	106.0	99.3
Low, 1929	90.4	100.5	96.0

Total 30 bonds, 100.2.

DAILY EASTERN CITRUS MARKETS

(By the Associated Press.)

Carlot shipments of California citrus, compiled from railroad passing reports for the California Fruit Growers' Exchange, were announced as follows:

	Oranges.	Lemons.
SOUTHERN CALIFORNIA		
July 16	159	71
Season to date	30,047	8,503
Last season to date	42,983	11,426
CENTRAL CALIFORNIA		
July 16	0	0
Season to date	8,894	130
Last season to date	9,809	173
NORTHERN CALIFORNIA		
July 16	0	0
Season to date	378	15
Last season to date	483	47

California oranges were unchanged, but lemons were higher in spots at eastern and middle western auction centers yesterday. Sales totaled seventy-two cars of oranges and twenty-three cars of lemons.

The price range per box:

	ORANGES Graded above choice.	Choice.	LEMONS Graded above choice.	Choice.
New York	5.65@8.75	5.60@7.15	5.15@6.35	4.95@5.60
Boston	6.10@8.40	6.20@7.30	5.70	4.10
Chicago	5.60@8.35	6.25@6.95	7.65@8.00	6.10@6.75
Philadelphia	5.45@7.90	4.80@6.35	4.75@5.70	3.65@4.30
Pittsburgh	7.50@7.65	6.35	4.75@5.60	4.30@4.50
St. Louis	5.75@7.60	5.40@6.35	5.00@6.50	5.75@6.00
Baltimore	6.60@7.00	3.70	5.55	4.90
Detroit	7.40@8.10	5.85@6.50	6.90	......

Prices by size of Sunkist brand Valencia oranges were reported to the California Fruit Growers' Exchange as follows:

	100s	128s	150s	176s	200s	216s	252s	288s	324s	392s
NEW YORK—										
Carmencita, Fullerton	5.65	5.65	6.50	7.30	7.90	8.15	8.25	8.30	7.70	6.50
S. A. Special, Ontario	4.75	5.20	6.25	7.10	7.75	8.05	8.10	8.10	7.20	5.75
BOSTON—										
Mother Colony, Anaheim	...	5.65	6.50	7.35	8.35	8.75	9.05	9.00	7.00	...
Ibex, Rivera	...	5.60	6.65	7.35	8.15	8.75	9.10	9.20	7.65	...
PHILADELPHIA—										
Garden Grove, Garden Grove	4.80	5.45	6.20	7.25	7.75	7.75	8.55	8.85	7.90	6.30
CHICAGO—										
Rey, San Fernando	8.35	5.60	6.40	7.20	8.10	8.50	8.60	8.55	7.75	7.20
Paul Neyron, La Verne	...	5.30	6.25	7.10	7.75	8.30	8.50	8.65	7.50	...
DETROIT—										
Paul Neyron, La Verne	...	6.30	7.20	7.75	8.15	8.30	8.15	8.20	...	7.50
PITTSBURGH—										
Montezuma, Rivera	...	5.70	6.55	7.50	8.45	8.10	8.10	7.75	6.40	6.40
ST. LOUIS—										
Wonderland, Escondido	...	4.50	5.50	6.15	7.00	7.75	8.00	8.20	...	...
BALTIMORE—										
Veritop, Hillgrove	...	5.50	6.40	7.50	8.35	...	...	...	...	...

Carlot sales averages per box were reported to the California Fruit Growers' Exchange on its own brands and to the Associated Press on all others as follows:

BOSTON—Oranges unchanged; lemons unchanged account condition and quality. Carlot sales: Eight cars oranges, one car lemons.

VALENCIAS	
Mother Colony, NO, Sunkist, Anaheim	7.75
Ilex, WD, Sunkist, Rivera	7.90
Ranchito, WD, Red Ball, Rivera	7.30
Carnival, NO, Red Ball, Anaheim	6.20
Veritop, WD, Sunkist, Hillgrove	6.10
Shamrock, NO, Sunkist, Placentia	6.70
Rooster, OR, Sunkist, Orange	7.35
Scepter, OR, Sunkist, Orange	7.35
Rooster, OR, Sunkist, Orange	7.10
Scepter, OR, Sunkist, Orange	8.40
Rooster, OR, Sunkist, Orange	7.20
LEMONS	
Homer, Q, Sunkist, Corona	5.70
Camel, Q, Red Ball, Corona	4.15

PITTSBURGH—Oranges 176s and larger doing better, 288s easier; lemons easier. Carlot sales: Three cars oranges, two cars lemons.

VALENCIAS	
Blue Goose, AFG, fancy, Corona	7.50
Montezuma, WD, Sunkist, Rivera	7.65
Martha Washington, OR, Red Ball, Tustin	6.35
LEMONS	
Transcontinental, OR, Sunkist, El Modena	4.75
Goldfinch, OR, Red Ball, El Modena	4.50
El Modena, OR, Sunkist, El Modena	4.90
Scenic, OR, Red Ball, El Modena	4.30
Radiant, OR, Sunkist, Villa Park	5.60
Evergreen, OR, standard, Villa Park	4.50
Reflection, OR, standard, Villa Park	3.55

NEW YORK—Valencias strengthening; lemons easier, lower. Carlot sales: Twenty-seven cars oranges, five cars lemons.

VALENCIAS	
Carmencita, NO, Sunkist, Fullerton	7.40
San Antonio Special, OK, Sunkist, Ontario	7.40
San Antonio Red, OK, Red Ball, Ontario	6.55
Mark Twain, OR, Red Ball, Frances	5.90
Garden Grove, OR, Sunkist, Garden Grove	6.95
Night Cap, NO, Sunkist, Anaheim	7.95
Hi Class, NO, Sunkist, Anaheim	7.70
Man O' War, NO, standard, Anaheim	6.15
Scepter, OR, Sunkist, Orange	7.80
Cock of Walk, OR, Sunkist, Orange	7.40
Anaheim Gloriana, NO, Sunkist, Anaheim	8.25
Delicia, NO, Sunkist, Anaheim	7.40
Sonia, NO, standard, Anaheim	5.50
Atlas, OR, Sunkist, Olive	7.00
Alphabetical, OR, Sunkist, Villa Park	8.40
Bird Rocks, OR, Sunkist, Villa Park	7.70
Camouflage, OR, standard, Villa Park	5.70
William Tell, OR, Sunkist, Orange	8.30
Bowman, OR, Sunkist, Orange	7.50
Grey Wolf, OR, Red Ball, Orange	6.55
William Tell, OR, Sunkist, Orange	8.25
Bowman, OR, Sunkist, Orange	7.25
Mupu, VCE, Sunkist, Santa Paula	8.15
Old Mission, CCC, extra fancy, Fullerton	8.75
Old Mission, CCC, extra fancy, Fullerton	8.35
Old Mission, CCC, fancy, Fullerton	7.90
Old Mission, CCC, fancy, Fullerton	7.75
Golden Eagle, CCC, choice, Fullerton	7.05
Golden Eagle, CCC, choice, Fullerton	6.80
Lady Rowena, CCC, standard, Fullerton	6.60
Lady Rowena, CCC, standard, Fullerton	6.10
Sweetest Yet, THP, fancy, Anaheim	7.35
Garden Grove, OR, Sunkist, Garden Grove	6.45
Atlas, OR, Sunkist, Olive	7.25
Captain, OR, Red Ball, Tustin	5.85
Tweed, OR, Red Ball, Kathryn	5.60
Serge, OR, orchard run, Kathryn	5.50
Colonel, OR, Sunkist, Tustin	7.05
Carmencita, NO, Sunkist, Placentia	7.55
Colombo, NO, Red Ball, Placentia	7.15
Delicia, NO, Sunkist, Anaheim	7.45
Robin Hood, OR, Red Ball, Orange	7.05
Rooster, OR, Sunkist, Orange	7.30
Anaheim Supreme, NO, Sunkist, Anaheim	8.25
Mother Colony, NO, Sunkist, Anaheim	7.50
El Pavo Real, NO, standard, Anaheim	6.15
Pinnacle, OK, Sunkist, Upland	7.85
Mupu, VCE, Sunkist, Santa Paula	8.10
LEMONS	
Trail, DM, Sunkist, Lamanda Park	5.90
Canyon, DM, Red Ball, Lamanda Park	5.30
Glendora, GF, Sunkist, Glendora	5.55
Goodwill, GF, Red Ball, Glendora	4.05
Tartan, Q, Sunkist, Corona	5.25
Kiltie, Q, Red Ball, Corona	5.20
Domestic, Q, standard, Corona	4.70
Excellent, VCE, Sunkist, Santa Paula	6.00
Miramar, VCE, Sunkist, Miramar	5.75
Summerland, VCE, Red Ball, Miramar	5.20

PHILADELPHIA—Valencias 216s and smaller generally higher, balance easier in spots; lemons doing better. Carlot sales: Eleven cars oranges, two cars lemons.

VALENCIAS	
Garden Grove, OR, Sunkist, Garden Grove	7.30
Captain, OR, Red Ball, Tustin	5.50
Mohawk, OR, extra choice, Orange	5.45
Garden Grove, OR, Sunkist, Garden Grove	6.95
Garden Grove, OR, Sunkist, Garden Grove	7.10
Violet, DM, Sunkist, Duarte	7.55
Mohawk, OR, extra choice, Orange	5.65
Veritop, WD, Sunkist, Hillgrove	7.00
Trail, DM, Sunkist, Lamanda Park	7.60
Canyon, DM, Red Ball, Lamanda Park	6.05
Reliable, NO, Sunkist, La Habra	7.30
Bengal, NO, Red Ball, La Habra	4.80
Model, BRC, extra choice, Bastanchury	7.90
Popular, BRC, choice, Bastanchury	6.35
LEMONS	
Veritop, WD, Sunkist, Hillgrove	5.70
Juicy-O, WD, Red Ball, Hillgrove	3.65
Angelus, WD, standard, Hillgrove	3.90
Buttercup, WD, Red Ball, E. Whittier	4.30
Picnic, WD, standard, E. Whittier	3.75
Tom Sawyer, WD, Sunkist, E. Whittier	4.75

BALTIMORE—Oranges and lemons unchanged. Carlot sales: Two cars oranges, one car lemons.

VALENCIAS	
Autumn Leaf, MOD, Pure Gold, Anaheim	7.00
Veritop, WD, Sunkist, Hillgrove	6.60
Juicy-O, WD, Red Ball, Hillgrove	3.70
LEMONS	
Radiant, OR, Sunkist, Tustin	5.55
Luster, OR, Red Ball, Tustin	4.90
Reflection, OR, standard, Tustin	4.30

CHICAGO—Oranges 200s and larger generally lower, 216s and smaller firm; lemons higher; grapefruit lower. Carlot sales: Twelve cars oranges, six cars lemons, one car grapefruit.

VALENCIAS	
Rey, ST, Sunkist, San Fernando	7.20
Paul Neyron, LAV, Sunkist, La Verne	7.50
La Verne Beauties, LAV, Sunkist, La Verne	8.35
Poinsettia, ST, Sunkist, Fillmore	6.85
Gondolier, ST, Red Ball, Fillmore	6.25
Defiance, ST, Sunkist, Downey	8.10
Tanager, ST, Sunkist, Downey	7.35
Rey, ST, Sunkist, San Fernando	7.05
Boston, ST, Sunkist, San Fernando	7.30
Beacon, ST, Red Ball, San Fernando	6.95
Airship, VCE, Sunkist, Fillmore	7.45
Redlands Best, RH, Sunkist, Bryn Mawr	5.60
Santa Fe, RH, Sunkist, Bryn Mawr	6.90
Redlands Pride, RH, standard, Bryn Mawr	6.25
Southland Beauties, seedless grapefruit, Corona	6.15
Royal, seedless grapefruit, Corona	4.05
Camel, seedless grapefruit, Corona	4.80
Parex, WD, Sunkist, E. Whittier	7.25
Buttercup, WD, Red Ball, E. Whittier	6.30
Senator, OR, Sunkist, Frances	7.30
Rooster, OR, Sunkist, Orange	7.80
Sweetreat, OR, orchard run, Orange	6.35
Bird Rocks, OR, Sunkist, Villa Park	7.30
Tick Tock, OR, Red Ball, Villa Park	6.60
Camouflage, OR, standard, Villa Park	6.10
Sweetest Yet, THP, fancy, Redlands	7.40
Sweetest Yet, seedless grapefruit, halves, Redlands	3.15
Century, seedless grapefruit, halves, Redlands	2.95
LEMONS	
Superfine, RIV, Sunkist, Prenda	7.65
Black Hawk, RIV, Red Ball, Prenda	6.45
Commercial, RIV, standard, Prenda	5.15
Whittier, WD, Sunkist, Whittier	7.70
El Merito, VCE, Sunkist, Santa Paula	7.65
Superba, VCE, Red Ball, Santa Paula	6.50
Wave, VCE, standard, Santa Paula	6.10
Wonderland, SDF, Sunkist, Escondido	7.95
Triple X, WD, Sunkist, Leffingwell	7.20
Triple E, WD, Red Ball, Leffingwell	6.10
Lo Loma, VC, Red Ball, Limco	6.50
Tartan, Q, Sunkist, Corona	8.00
Kiltie, Q, Red Ball, Corona	6.75
Domestic, Q, standard, Corona	6.20

ST. LOUIS—Fancy oranges lower in spots, choice slightly higher; sound lemons unchanged, decayed lower. Carlot sales: Three cars oranges, five cars lemons.

VALENCIAS	
Wonderland, SDF, Sunkist, Escondido	6.30
Freedom, SDF, Red Ball, Escondido	5.40
Trail, DM, Sunkist, Lamanda Park	7.60
Canyon, DM, Red Ball, Lamanda Park	6.35
Mt. Wilson, DM, Sunkist, Lamanda Park	5.75
Lochinvar, GBA, extra choice, E. Highland	6.40
Bell, GBA, choice, E. Highland	5.45
LEMONS	
Alta Loma Blue, OK, Sunkist, Alta Loma	6.15
Alta Loma Red, OK, Red Ball, Alta Loma	5.75
Santa, VC, Sunkist, Limco	6.35
Paula, VC, Red Ball, Limco	5.75
Penn, WD, Sunkist, Whittier	6.50
Quaker Girl, WD, Sunkist, Whittier	6.20
Pala, SDF, extra choice, Chula Vista	6.05
Sundial, SDF, choice, Chula Vista	6.20
Seaboard, SDF, Red Ball, Chula Vista	6.00
Pala, SDF, extra choice, Chula Vista	6.00
Sundial, SDF, choice, Chula Vista	5.80

DETROIT—Valencias steady; lemons higher. Carlot sales: Four cars oranges, one car lemons.

VALENCIAS	
La Verne Beauties, LAV, Sunkist, La Verne	8.10
Paul Neyron, LAV, Sunkist, La Verne	7.95
Martha Washington, OR, Red Ball, Tustin	6.50
Majesty, OK, Red Ball, Upland	5.85
Pinnacle, grapefruit, Upland	4.25
Majesty, grapefruit, Upland	3.90
Golden W, WD, Sunkist, Whittier Groves	7.40
Blue W, WD, Red Ball, Whittier Groves	6.20
LEMONS	
Wonderland, SDF, Sunkist, Escondido	6.90

LIVE-STOCK MARKET

(Furnished by Federal-State Live-Stock Market News Service)

ESTIMATED RECEIPTS

	Cattle	Calves	Hogs	Sheep
Los Angeles	350	100	100	1,200
Chicago	6,500	2,000	18,000	11,000
Kansas City	1,200	400	4,500	4,000
Omaha	2,800	200	13,000	11,000
St. Paul	2,400	1,400	6,000	700
Denver	200	75	1,200	300
Fort Worth	2,300	1,100	500	1,800
Total	15,650	5,275	43,300	30,000
Week ago	19,250	5,950	54,300	31,250

LOS ANGELES MARKET

CATTLE—Fresh receipts of around thirteen loads, some of which were late arriving, and holdovers totaling 360 head met with a very slow outlet at steady-to-weak prices, with some sales showing an uneven decline. Nothing of outstanding quality was available and common kinds are not in much demand. Quite a little stock was still in first hands after the noon hour and it did not seem probable that much would move during the afternoon. The hot weather has slowed up the movement of dressed meats of all kinds and buyers are cautious about taking on additional supplies.

A few odd lots of native steers ranged from 7.00@9.00, with a load of 431-pound stockers at 7.25 and a load of 939-pound feeders at 6.75. Late Wednesday a load of 864-pound Imperial Mexicans scored 7.75.

Some small lots of heifers brought 7.25@8.50, with common down to 6.50. One or two medium cows brought 7.00, with bulk of common to low medium kinds at 5.50@6.75. Low cutters and cutters ranged from 2.00@5.25, with thin shells almost valueless. A few bulls brought 4.50@6.25 and were of common to medium quality.

CALVES—No choice vealers were included and most sales looked about steady with choice kinds quoted at 13.00 to possibly 13.50. A package of 205-pound vealers made 12.75, with bulk of common to medium kinds at 10.00@12.00 and culls of all weights down to 7.50 and below.

HOGS—Owing to the slack demand for dressed pork, very few buyers were in the market and the moderate supply of hogs had to sell around 25c lower. A load of 171-pound Imperial butchers and some 180-pound trucked-in hogs topped at 11.00 and it seemed doubtful if good eastern butchers would sell much higher. A few lots of Californias and local fed 200 pounds and under brought 10.65@10.75, with a few 132-pound kinds to a feeder at 10.50. Some 254-pound Imperial packing sows scored 7.75, with stags at 6.00.

SHEEP—Eight decks of medium to good California lambs were offered and sold in good season. Weights were more desirable and prices above Wednesday's sales, but the market carries a weaker undertone and good to choice lambs, 75 pounds and down are quoted up to 9.25. The eight decks averaged 75 to 77 pounds at 8.85.

YESTERDAY'S QUOTATIONS

Slaughter cattle and calves: Steers, 600 to 900 pounds, medium, 8.50@9.75; common, 6.75@8.50; 900 to 1100 pounds, medium, 8.75@10.00; common, 6.75@8.75; 1100 to 1300 pounds, medium, 8.50@10.00. Heifers, 550 to 850 pounds, good, 8.00@9.00; medium, 7.00@8.00; common, 6.00@7.00. Cows, good, 7.50@8.00; common and medium, 5.50@7.50; low cutters and cutters, 2.00@5.50. Bulls, yearlings excluded, good to choice beef, 6.50@7.00; cutter to medium, 4.00@6.50. Vealers, milk fed, good and choice, 13.00@13.50; medium, 10.00@12.00; cull and common, 7.50@10.00. Calves, 250 to 500 pounds, good and choice, 10.00@11.50; common and medium, 7.00@10.00.

Hogs: Light light, 140 to 160 pounds, good and choice, 10.40@11.10; light weight, 160 to 180 pounds, good and choice, 10.65@11.10; 180 to 200 pounds, good and choice, 10.65@11.10; medium weight, 200 to 220 pounds, good and choice, 10.25@11.00; 220 to 250 pounds, good and choice, 9.75@10.25. Packing sows, 275 to 500 pounds, medium to good, 7.50@8.65. Slaughter pigs, 100 to 130 pounds, good and choice, 9.75@10.50.

Slaughter sheep and lambs: Lambs, 75 pounds down, good and choice, 8.75@9.25; medium, 7.75@8.75; 76 to 90 pounds, good and choice, 8.25@8.75; medium, 7.25@8.25; all weights, common, 6.25@7.25. Ewes, 90 to 120 pounds, medium to choice, 3.00@4.25; all weights, cull and common, 1.50@3.00.

OUTSIDE MARKETS

SOUTH SAN FRANCISCO, July 17. (AP)—Hogs, 550; steady; 185 to 190-pound Nebraska, 11.85; 160-pound Californias, 11.75; packing sows, 8.50@9.00; late yesterday, three loads 180 to 185-pound Californias, 11.65@12.00.

Cattle, 325; slow, steady; 950-pound steers, 9.50@9.75; young cows, 7.00@7.25; two loads medium to good 1015 to 1045 pounds, 6.65; common, 5.00@5.75; cutters, 3.00; medium bulls, 6.00@6.50; late yesterday, three loads 890 to 960-pound grass steers, 9.40.

Calves, none; steady; vealers quoted to 12.00.

Sheep, 3125; no early trade on lambs, undertone weak; choice 72 pounds down quoted to 9.00; ewes steady; deck medium to good 102 pounds, 2.50; three decks 85 to 100 pounds to feed lot, 1.15.

CHICAGO, July 17.—Hogs, 18,000; fairly active; 160 to 200 pounds, 9.50@9.80; 250 to 350 pounds, 8.40@9.20; packing sows, 7.25@8.15; pigs, 8.60@9.25.

Cattle, 6500; calves, 2000; little more active on steers, about steady; steers, 600 to 900 pounds, 9.25@11.00; 1300 to 1500 pounds, 8.50@11.00; heifers, 9.00@11.00; cows, 6.50@8.50; cutters, 3.75@4.75; bulls, 6.75@8.00; vealers, 11.50@12.75; stocker and feeder cattle, steers, 7.50@8.75.

Sheep, 11,000; bidding around 25c lower or mostly 10.25 on sorted native lambs; best westerns, 11.00; fat ewes, 3.00@3.75; feeders unsold; lambs, 10.00@11.00; ewes, 2.50@4.00; feeding lambs, 7.25@8.00.

KANSAS CITY, July 17.—Hogs, 4500; 10@15c higher; 160 to 240 pounds, 9.15@9.25; packing sows, 7.00@7.65.

Cattle, 1200; moderately active, steady; fed steers, 7.25@9.50; top yearlings, 9.85; grass steers, 5.00@5.50; bulls, 5.50@6.00; grass fat cows, 4.25@5.00; cutters, 3.00@4.00; vealers, 9.00 down.

Sheep, 4000; lambs about steady; sheep steady; top Colorado lambs, 10.40; Idahos, 10.00@10.25; natives, 10.25; Texas yearlings, 6.50.

DENVER, July 17.—Hogs, 1200; strong to 15c higher; 170 to 250 pounds, 9.15@9.40; packing sows, 7.50@8.00.

Cattle, 200; weak to 15c lower; heifers, 8.90; no matured steers; cows, 4.50@5.50; bulls, 4.50@5.25; vealers, 11.00@12.00.

Sheep, 3000; load fairly good Colorado lambs on sale, market not established, undertone lower; native lambs, 9.50; no sheep sold.

WOOL MARKET

BOSTON, July 17. (AP)—Trading in wool was slow but the sentiment of the members of the trade had a positive tone. A few sales of moderate quantities were closed on 64s and finer domestic wools, a firm price, but the lower grades were slow. Deliveries were being made steadily on lots that had previously been sold to be delivered as soon as available.

PRODUCE MARKET

(United States Bureau of Markets)

But little change was noted on yesterday's market, with prices generally steady in most lines. Apples steady, with rather slow movement. Apricots moving well, with prices unchanged. Beans weaker. Figs in light supply and stronger. Seedless grapes weaker. Lemons stronger. Dry pack lettuce stronger. Potatoes barely steady. Tomatoes weaker. Watermelons stronger.

APPLES—Per pound, Sebastopol, Gravensteins, 3@3½; San Jose, White Astrachans and Alexanders, 2@3½; few Astrachans, 3.

APRICOTS—Per pound, local, Hemet, Tiltons, Royals, 1½@2; lugs, 15@30; King City, Royals, 2½@3; Salinas, 3½@4; few 4½.

ARTICHOKES—Del Monte Junction, 60s, 2.75@3.00; 72s, 2.25@2.50.

AVOCADOS—Local, loose, pound, Sharpless, Dickinson, 55@60; fancy pack flats, first grade, 16s-30s, 8.50@10.50; 10s-14s, 6.75@8.00.

BANANAS—Per pound, mostly 4; ripes, 2½@3.

BEANS—Local, San Diego county, per pound, Kentucky Wonders, 3@4; poorer, 2@2½; Kentucky wax, 4@5; limas, 6@7; fair quality, 5@5½.

BLACKBERRIES—Local, 30-cup crates, 1.50@1.75; best, 2.00@2.25; Watsonville, 12-basket trays, 90@1.10; poorer, 60@75; Youngberries, 1.35@1.50.

BROCCOLI—Per pound, Arroyo Grande, 5½@6.

BUNCHED VEGETABLES—Local, per dozen bunches: Beets, 25@30; carrots, 25@30; spinach, 15@20; kohl-rabi, 25@30; turnips, 20@25; dikon, 25@30; mustard, 12½@15; parsley, 12½@15; radishes, small red, 10@15.

CAULIFLOWER—Local, field crates, 75@1.00; few 1.25; Washington, packed crates, 12s, 1.25.

CABBAGE—Local, crates, Cannonball, 35@50; red, 2.00.

CANTALOUPES—Local, loose, Hale's best, standard 24s-36s, 1.50@1.75; few 2.00; 45s, 1.25@1.50; jumbo 24s-36s, 1.75@2.00; few 2.25; Tip-Tops, 16s-27s, 1.75@2.00; few 2.25; 36s and smaller, 75@1.50; Delano, Lindsay, Hale's best, 27s and 36s, firm stock, 1.50@1.75; jumbo 36s and 27s, 1.75@2.00; poor and soft stock lower.

CORN—Local, lugs, 90@1.00; few 1.10; fair quality, 65@75.

CRABAPPLES—Local, lugs, Yellow Siberian, 65@75.

CELERY—Venice, crates, 4-4½ dozen, 1.00@1.25; hearts, in lettuce crates, 50@90.

CUCUMBERS—Local, San Diego county, lugs, 40@50.

CHERRIES—Per pound, Utah, Bings, 14@15; Oregon, Bings and Lamberts, 18@20.

FIGS—Coachella, Calimyrnas, 6-pound flats, 50@60; 9-pound flats, 1.25@1.50; best, 1.75@2.00; poorer, 65@1.00; Bakersfield, Black Missions, large, pound, 13@15.

GRAPES—Bakersfield, seedless, 4½@5; smaller stock, 3½@4; Coachella, Malagas, 5@6; Red Malagas, 6@7; Dattier, 5½@6.

GRAPEFRUIT—Local, fancy pack, boxes, 48s-80s, 6.50; 100s, 5.75.

LEMONS—Local, loose, standards and tree-ripes, 4.00@4.75; best, 5.00; smaller, 2.75@3.00; fancy pack, 300s-360s, 7.00.

LETTUCE—Crates, Iceberg, Santa Maria, Oceano, dry pack, 4s, 2.25@2.50; fair quality, 1.50@2.00; San Luis Obispo, Guadalupe, 4s, 2.00@2.25; fair quality, 1.50@2.00; Watsonville, Salinas, iced, 4s and 5s, 2.50@2.75; best, 3.00.

LOGANBERRIES—Local, 30-cup crates, 1.50@2.00; fair quality, 1.00@1.25; Watsonville, 12-cup trays, 75@90; poor, 60.

NECTARINES—San Joaquin, per pound, Stanwick, large, 8@9.

MELONS—Honeydews, Imperial, standard flats, 9s-12s, 1.00@1.25; Honeydews, flats, 6s-9s, 1.50@1.75; 12s, 1.25; Honeyballs, pony flats, 6s-12s, 1.00@1.25; Honeydew, flats, 1.75@2.00; standard 45s, 2.00@2.25; jumbo 36s-45s, 2.00@2.25; Casabas, bulk, per ton, Golden Beauties, 30.00@35.00.

ONIONS—Local, White Globe, 50@65 per lug; silverskins and Spanish Valencias, 50@60.

OKRA—Coachella, pound, fair quality, 6@7; local, 9@11.

ORANGES—Local, fancy pack, Valencias, 100s, 5.75; 126s, 6.00; 150s, 6.25; 176s and smaller, 7.00.

ONIONS—Green, local, field crates, 1.75@2.00.

PEAS—San Luis Obispo, pound, 5@7; poorer, 3½@4; Seattle, 30-pound hampers, 2.25@2.50; 40-pound crates, 3.50; Pescadero, 30-pound hampers, poor quality, 1.00@1.25.

PEACHES—Beaumont, Yucaipa, Redbirds, 2@3½; Early Rose, 25@35 per lug; St. Johns, 5@5½; smaller, 3½@4; San Joaquin, St. Johns, 5@5½; smaller, 3@3½; Crawfords, Elbertas, 5@5½; Tuscan clings, 2@2½; local, Imperial, freestones, large, 4@6; smaller, 1.00@1.25 per lug.

PEPPERS—Local, lugs, California Wonders, 1.00@1.15; Chinese Giant, 65@75; Coachella, Chinese Giant, 4½@5; San Diego county, yellow chili, 5@6.

PLUMS—Beaumont, Yucaipa, Santa Rosa, 2½@3½; large, 4; small, 35@40 per lug; local, Satsuma, 2@3; Kelsey, 5@5½; Wickson, 4@5.

POTATOES—Sales to jobbers, local, White Rose, 2.25@2.35 per cwt.; poorer, 1.50@1.65 per sack.

PEARS—Northern, Bartletts, pound, 4@5.

RASPBERRIES—Local, 30-cup crates, Cassberries, 1.50@1.75; few 2.00@2.25.

SWEET POTATOES—Coachella, Yellow Jerseys, 7@8; No. 2s, 4; Porto Ricans, 7.

STRAWBERRIES—Local, thirty-basket crates, 1.50@2.00; few 2.25; Berros, 12-basket trays, 90@1.10; poorer, 75; Watsonville, 12-basket trays, best, 1.25@1.50.

TOMATOES—Local, lugs, 5x5, 5x6, 1.35@1.50; few 1.75; 6x7, 6x6, 75@1.25.

WATERMELONS—Closing Wednesday, opening Thursday, carlot sales, Imperial Valley, Klondikes, 18 to 20-pound average, 475.00@500.00; occasional car, 525.00; smaller, 425.00@450.00.

SUGAR MARKET

NEW YORK, July 17. (AP)—Raw sugar, 3.24; refined, 4.70. Futures closed firm. Approximated sales, 37,850 tons. July, 1.18; September, 1.22; December, 1.31; January, 1.33; March, 1.40@1.41; May, 1.48.

BUTTER AND EGGS

LOS ANGELES

Closing prices quoted are corrected daily by Produce Exchange of Los Angeles.

Butter	
Extra	34
Prime first	33
Standard	32
Firsts	31
Eggs	
Extra	23
Fresh firsts	21½
Case count	20
Medium	20
Small	15½
Trade	19

SAN FRANCISCO, July 17. (AP)—Net wholesale prices:

Butter, 92 score, 34; 90 score, 31½.

Eggs, unchanged.

Cheese, California fancy flats, 18.

CHICAGO, July 17.—Butter, 7655, firm; creamery extras, 35; standards, 34½; extra firsts, 31½@33½; firsts, 30@31; seconds, 28@29½.

Eggs, 8830, firm; extra firsts, 21@21½; fresh graded firsts, 20½; fresh current receipts, 19½; ordinary current receipts, 17@18.

NEW YORK, July 17.—Eggs, 20,324, irregular; mixed colors, regular packed firsts, 20½@21½; seconds, 18½@19½; medium firsts, 18@19.

Butter, 13,838, unsettled; creamery, higher than extras, 35½@35¾; extras (92 score,) 34¾; firsts (88 to 91 score,) 31½@34.

Cheese, 151,378, steady.

POULTRY PRICES

No. 1—Hens, Leghorns, under 3½ lbs. each	.14
No. 2—Hens, Leghorns, 3½ to 4 lbs. each	.16
No. 3—Hens, Leghorns, 4 lbs. and up, each	.16
No. 4—Hens, colored, 4 lbs. and up, each	.26
No. 5—Broilers, 1 to 1½ lbs. each	.17
No. 6—Broilers, over 1½ to 2¼ lbs., each	.19
No. 7—Fryers, Leghorns, 2¼ to 3 lbs., each	.18
No. 8—Fryers, colored, 2¼ to 3 lbs., each	.28
No. 9—Roasters, soft bone, 3 lbs. and up, each	.28
No. 10—Stags	.15
No. 11—Old roosters	.13
No. 12—Ducklings, Pekin, 3½ lbs. and up, each	.18
No. 13—Ducklings, other than Pekin, 3½ lbs. and up, each	.13
No. 14—Old ducks, 3½ lbs. and up, each	.13
No. 15—Geese	.15
No. 16—Young Toms, dressed, 13 lbs. and up, each	.29
No. 17—Young Toms, dressed, 12 lbs. and up, each	.34
No. 18—Hen turkeys, 8 lbs. and up, each	.28
No. 19—Hen turkeys, dressed, 8 lbs. and up, each	.31
No. 20—Old Tom turkeys	.25
No. 21—Old Toms, dressed	.30
No. 22—Small hen turkeys, under 8 lbs., each	.18
No. 23—Small Tom turkeys, under 13 lbs., each	.18
No. 26—Capons, less than 8 lbs., each	.30
No. 27—Capons, 8 lbs. and up, each	.35
No. 28—Rabbits, white, 3½ to 4 lbs., each	.14
No. 29—Rabbits, red, 3½ to 4 lbs., each	.13
No. 30—Rabbits, mixed colors, 3½ to 4 lbs.	.12
No. 31—Rabbits, old	.05

NOTED CARSON HILL MINE REVIVAL PENDS

STOCKTON, July 17. (AP)—The famous Carson Hill Gold Mining Company's large properties at Melones, Caliveras county, will see work renewed within thirty days, states Charles Segerstrom, prominent banker and mining man of Sonora. He represents the present owners, but states he is not yet at liberty to announce the buyers. The mines have been closed for seven years, but are fully equipped. They have produced more than $11,000,000.

WHAT ARE THE . . . 4 GREATEST ENEMIES . . . TO SUCCESS IN THE STOCK MARKET? Read the answer to this question and get a score more valuable pointers in "WHY YOU WIN OR LOSE" in a remarkable series of articles by Fred C. Kelly, now running in Barron's. Current issue, containing fourth article of this series, now on sale at news stands at 25c a copy. If your news dealer cannot supply preceding numbers of series, order BARRON'S The National Financial Weekly 44 Broad Street, New York City

ASSOCIATED SYSTEM Serves Nearly ½ the Area of NEW YORK STATE —nearly ⅓ of Pennsylvania, and ⅛ of New Jersey—areas of industrial and residential wealth—areas with stable and diversified sources of income. A sound investment in a utility system serving progressive areas in a total of 26 states, Associated Gas and Electric Company Class A Stock pays an annual cash dividend—yielding at present price levels over 6%. Write for circular G38 Public Utility Investing Corp. 61 Broadway New York

OFFICE FOR RENT FURNISHED Located in center of financial business district in modern building. Modern furniture, including safe, counter. Private office adjoining. Will consider renting desk space or entire office. Phone TUcker 6938

A USED CAR will run your business errands—take your family outings—bring you lots of joy. Best buys are in Times Want Ads

BROOKMIRE ECONOMIC SERVICE, INC. of New York Investment Counselors and Administrative Economists W. S. Cook, Resident Manager 622 Title Insurance Bldg. 433 So. Spring St. TUcker 9875

E. F. HUTTON & CO. Members New York Stock Exchange Ambassador Hotel 643 S. SPRING STREET 6419 Hollywood Blvd. 548 South Olive Street Head Office—61 Broadway, New York PASADENA SAN DIEGO SAN FRANCISCO OAKLAND DEL MONTE SAN JOSE SANTA BARBARA BEVERLY HILLS

LOGAN & BRYAN MEMBERS NEW YORK STOCK EXCHANGE 636 SO. SPRING STREET BILTMORE HOTEL

Committee

Geo. F. Baker, Chairman
Arthur Curtiss James, Deputy Chairman
J. P. Morgan
Louis W. Hill
Stephen Birch

Francis T. Ward, Secretary
23 Wall Street, New York

Walker D. Hines
Davis Polk Wardwell Gardiner & Reed, Counsel

UNIFICATION OF NORTHERN PACIFIC RAILWAY COMPANY AND GREAT NORTHERN RAILWAY COMPANY

New York City, July 17, 1930.

TO HOLDERS OF STOCK AND CERTIFICATES OF DEPOSIT FOR STOCK OF NORTHERN PACIFIC RAILWAY COMPANY AND GREAT NORTHERN RAILWAY COMPANY:

On March 21st the Committee advised you of the decision of the Interstate Commerce Commission finding the unification of the Northern Lines to be in the public interest, subject to compliance with four conditions summarized in that letter. At the same time you were advised of the effort of the Committee and the Executives of the Northern Lines to work out a modified plan consonant with the decision of the Commission and with the best interests of the stockholders and the public.

This effort was proceeding and the Committee felt that it was making progress when a joint resolution passed the United States Senate which, if concurred in by the House, would doubtless have prevented, until after March 4, 1931, any action by the Commission upon such modified plan. A proposed substitute resolution had not been acted on in the House when Congress adjourned, and the matter is still pending.

In the opinion of the Committee it was not in the interest of the stockholders to proceed with a modified plan while such legislation was under consideration, nor will it be in their interest to proceed until the definite attitude of Congress toward the matter at its next session shall have been ascertained.

Interim Right of Withdrawal. In view of the inevitable delay occasioned by this legislative situation, the Depositaries have been instructed to receive stock for deposit or release stock upon application, without restriction and without expense to depositors. The period of unrestricted deposit and withdrawal will continue for at least three months, and thereafter until forty days after the Committee shall have given notice of its intention to proceed with a modified plan or to abandon further effort.

Recommendation of the Committee. Inasmuch as the stock certificates and deposit certificates will thus become for the first time fully interchangeable, and, as below stated, full opportunity to withdraw after presentation of a modified plan will in any event be accorded to depositing stockholders, it does not appear that the stockholders have anything to lose, and it would seem that they may have much to gain by leaving their stock on deposit for the present and thus authorizing their Committee to continue its efforts on their behalf. In the judgment of the Committee it would be to the advantage of the stockholders to proceed with the plan if the situation should be clarified within a reasonable time, and the Committee therefore recommends that all stockholders leave their stock on deposit until the Committee sends out a further communication, giving notice of its intention either to proceed with a modified plan or to abandon further effort.

Ultimate Right of Withdrawal. If later on sufficient stock shall, in the opinion of the Committee, remain on deposit to justify further effort and other conditions shall appear favorable for the consummation of the unification plan, modified as may be required, such plan will in due course, and as promptly as conditions permit, be presented to the Commission and to the stockholders, who will be given ample opportunity, on forty days' notice as provided in the Plan, to indicate their approval or disapproval of such modified plan and to withdraw their stock without charge if they disapprove.

FOR THE COMMITTEE
FRANCIS T. WARD, Secretary

J. P. MORGAN & CO.,
23 Wall Street, New York City
Depositary
Northern Pacific Railway Company Stock

FIRST NATIONAL BANK,
2 Wall Street, New York City
Depositary
Great Northern Railway Company Stock

WHAT ARE THE . . .
4 GREATEST ENEMIES
. . . TO SUCCESS IN THE
STOCK MARKET?
Read the answer to this question and get a score more valuable pointers in "WHY YOU WIN OR LOSE" in a remarkable series of articles by Fred C. Kelly, now running in Barron's.
Current issue, containing fourth article of this series, now on sale at news stands at 25c a copy. If your news dealer cannot supply preceding numbers of series, write
BARRON'S
The National Financial Weekly
44 Broad Street, New York City

ASSOCIATED SYSTEM
Serves Nearly ½ the Area of
NEW YORK STATE
—nearly ⅓ of Pennsylvania, and ⅓ of New Jersey—areas of industrial and residential wealth—areas with stable and diversified sources of income.
A sound investment in a utility system serving progressive areas in a total of 26 states, Associated Gas and Electric Company Class A Stock pays an annual cash dividend—yielding at present price levels over 6%.
Write for circular G106
Public Utility Investing Corp.
61 Broadway New York

OFFICE FOR RENT FURNISHED
Located in center of downtown business district in modern building. Modern furniture, including counter. Private office adjoining. Will consider renting desk space or entire office.
Phone TUcker 6878

A USED CAR
will run your business errands—take your family outdoors—bring you lots of joy. Best buys are in
Times Want Ads

OMIC SERVICE, INC.
w York
l Administrative Economists
esident Manager
38 So. Spring St. TUcker 9075

TON & CO.
York Stock Exchange 6619 Hollywood Blvd.
ING STREET 545 South Olive Street
Broadway, New York
ANCISCO OAKLAND DEL MONTE
BARA BEVERLY HILLS

& BRYAN
K STOCK EXCHANGE
BILTMORE HOTEL

ION

ILWAY COMPANY

LWAY COMPANY

New York City, July 17, 1930.

CK OF
THERN RAILWAY COMPANY:

the Interstate Commerce Com
e public interest, subject to
e same time you were advised
Lines to work out a modified
best interests of the stock

was making progress when a
rred in by the House, would
y the Commission upon such
d on in the House when Con

f the stockholders to proceed
nor will it be in their interest
at its next session shall have

e delay occasioned by this leg
stock for deposit or release
o depositors. The period of
e months, and thereafter until
ntion to proceed with a modi

Complete New York Stock Exchange Report

NEW YORK, July 17. (AP)—Following is the complete closing list of today's transactions on the New York Stock Exchange:

—1930— High.	Low.	Div.	Stocks—	Sales.	High.	Low.	Last.	Net change.	Closing bid.
[illegible]	[illegible]	[illegible]	Abitibi P.&P.	1,000	27½	26½	26⅝	+ ⅝	26¼
[illegible]	[illegible]	[illegible]	Do. pfd	200	74½	74½	74½	— ½	75
[illegible]	[illegible]	[illegible]	Adams Express	8,100	27⅞	26⅝	27⅛	+ ⅝	27⅛
[illegible]	[illegible]	[illegible]	Adams Millis	500	27⅜	27	27	.....	27
[illegible]	[illegible]	[illegible]	Advance Rumely	300	11⅝	11½	11½	+ ⅝	10
[illegible]	[illegible]	[illegible]	Do. pfd	200	21½	21⅛	21½	— ⅝	21
[illegible]	[illegible]	[illegible]	Alameda Lead	300	⅝	⅝	⅝	.....	⅝
[illegible]	[illegible]	[illegible]	Air Reduction	13,000	120⅞	117	120⅞	+3⅛	120½
[illegible]	[illegible]	[illegible]	Ajax Rubber	500	1⅝	1½	1½	— ⅛	1⅝
[illegible]	[illegible]	[illegible]	Alaska Juneau	800	5½	5⅜	5½	.....	5
[illegible]	[illegible]	[illegible]	Alleghany	6,300	23½	22⅝	22⅞	— ⅛	22¾
[illegible]	[illegible]	[illegible]	Do. pfd $30 w.w.	100	94⅝	94⅝	94⅝	—1⅜	94¼
[illegible]	[illegible]	[illegible]	Allied Chemical & Dye	1,400	272	266	270	+5	269
[illegible]	[illegible]	[illegible]	Allis Chalmers Mfg.	800	57¼	56¼	56⅝	.....	56⅝
[illegible]	[illegible]	[illegible]	Alpha Portland Cement	200	25½	25	25	— ½	24
[illegible]	[illegible]	[illegible]	Amerada	3,300	26	23½	24½	+1⅛	24½
[illegible]	[illegible]	[illegible]	Am. Agri. Chem.	100	5⅜	5⅜	5⅜	.....	5⅜
[illegible]	[illegible]	[illegible]	Am. Bank Note	2,500	75	74⅞	74⅞	+ ⅛	74
[illegible]	[illegible]	[illegible]	Do. pfd	120	62½	62½	62½	+ ⅝	62
[illegible]	[illegible]	[illegible]	Am. Beet Sugar	100	5½	5½	5½	— ⅛	5
[illegible]	[illegible]	[illegible]	Am. Bosch Magneto	200	33⅜	33	33⅜	— ⅛	32⅞
[illegible]	[illegible]	[illegible]	Am. Brake Shoe pfd	100	119	118	118	—3	116
[illegible]	[illegible]	[illegible]	Am. Brown Bov. El.	4,800	16¼	15⅝	16	+1⅛	15⅞
[illegible]	[illegible]	[illegible]	Do. pfd	40	70⅝	70⅛	70⅛	—1⅞	71
[illegible]	[illegible]	[illegible]	Am. Can	51,300	131	126¾	131	+4⅝	131
[illegible]	[illegible]	[illegible]	Am. Car & Fdy.	1,000	49⅛	49	49½	.....	49⅝
[illegible]	[illegible]	[illegible]	Am. Chain	1,000	56	56½	56½	— ½	56⅝
[illegible]	[illegible]	[illegible]	Am. Chicle	1,200	45⅞	44⅝	45⅜	+ ⅞	45
[illegible]	[illegible]	[illegible]	Am. Coml. Alcohol	1,000	15	14	14	—1	14
[illegible]	[illegible]	[illegible]	Amer. European	200	39	38½	38½	.....	38½
[illegible]	[illegible]	[illegible]	Am. & For. Power	21,900	71	69⅜	70½	.....	70½
[illegible]	[illegible]	[illegible]	Am.-Hawaiian S.S.	400	18⅝	18⅛	18⅛	.....	18
[illegible]	[illegible]	[illegible]	Am. Hide & Leather	200	4	4	4	.....	3⅝
[illegible]	[illegible]	[illegible]	Am. Home Prod.	300	60¼	60	60¼	+ ¼	59
[illegible]	[illegible]	[illegible]	Am. Ice	200	34½	34⅜	34⅜	— ⅛	34¼
[illegible]	[illegible]	[illegible]	Am. International	8,300	36⅛	35⅝	35⅝	.....	35⅝
[illegible]	[illegible]	[illegible]	Am. Locomotive	300	44½	43¼	44½	+1	43⅝
[illegible]	[illegible]	[illegible]	Am. Mach. & Fdy.	500	207½	200⅝	207½	+7	206½
[illegible]	[illegible]	[illegible]	Do. new	1,300	41¼	40⅝	41¼	+ ⅝	41⅛
[illegible]	[illegible]	[illegible]	Am. Mach. & Metals	200	10½	10½	10½	— ½	10⅜
[illegible]	[illegible]	[illegible]	Am. Metal	200	33⅝	33⅝	33⅝	+ ¼	33⅝
[illegible]	[illegible]	[illegible]	Am. Nat. Gas pfd	20	78	78	78	.....	72⅞
[illegible]	[illegible]	[illegible]	Am. News	90	64	61	64	+1	61
[illegible]	[illegible]	[illegible]	Am. Pow. & Light	600	86½	86	86	— ⅜	85½
[illegible]	[illegible]	[illegible]	Do. pfd "A" stp.	100	85	85	85	.....	85
[illegible]	[illegible]	[illegible]	Am. Rad. St. San.	2,600	26⅜	26¼	26¼	— ⅛	26⅜
[illegible]	[illegible]	[illegible]	Am. Republics	1,300	21½	20⅞	21¼	+ ½	20½
[illegible]	[illegible]	[illegible]	Am. Rolling Mill	3,300	59⅝	58⅝	59⅝	+1	59½
[illegible]	[illegible]	[illegible]	Am. Safety Razor	700	61⅞	61	61⅞	+ ⅞	61⅝
[illegible]	[illegible]	[illegible]	Am. Seating	100	9	9	9	+1½	8
[illegible]	[illegible]	[illegible]	Am. Ship. & Com.	100	1⅜	1⅜	1⅜	+ ⅛	1⅛
[illegible]	[illegible]	[illegible]	Am. Smelting & Ref.	7,300	65⅜	63⅝	64⅞	.....	64⅞
[illegible]	[illegible]	[illegible]	Do. pfd	100	134½	134½	134½	— ½	134½
[illegible]	[illegible]	[illegible]	Am. Solv. & Ch.	200	8⅝	8½	8½	+ ½	8
[illegible]	[illegible]	[illegible]	Do. pfd	300	19	18½	19	+ ½	18½
[illegible]	[illegible]	[illegible]	Am. Steel Fdrs.	28,000	39⅝	38	38	—1⅝	38½
[illegible]	[illegible]	[illegible]	Do. pfd	10	114	114	114	+ ½	114
[illegible]	[illegible]	[illegible]	Am. Sugar Ref. pfd	600	106½	105⅛	106½	+1⅛	106
[illegible]	[illegible]	[illegible]	Am. Tel. & Cable	10	24	24	24	+2	21½
[illegible]	[illegible]	[illegible]	Am. Tel. & Tel.	25,600	221	216	220⅝	+3½	220⅝
[illegible]	[illegible]	[illegible]	Do. Rts.	42,300	19⅝	18⅝	19⅝	+ ⅝	19⅛
[illegible]	[illegible]	[illegible]	Am. Tobacco	200	235	235	235	.....	235
[illegible]	[illegible]	[illegible]	Do. "B"	500	242⅞	242	241	—1	240
[illegible]	[illegible]	[illegible]	Am. Type Fdrs. pfd	10	112	112	112	.....	112
[illegible]	[illegible]	[illegible]	Am. Water Works	3,500	94	92⅞	93	—1	93
[illegible]	[illegible]	[illegible]	Do. 1st pfd	100	104¼	104¼	104¼	— ¼	104
[illegible]	[illegible]	[illegible]	Am. Woolen	200	9⅜	9⅜	9⅜	+ ⅛	9⅛
[illegible]	[illegible]	[illegible]	Do. pfd	100	27	27	27	+1	27
[illegible]	[illegible]	[illegible]	Am. Wtr. Pap. ctf.	100	6⅛	6½	6⅛	+ ½	6¼
[illegible]	[illegible]	[illegible]	Am. Zinc, Lead & Sm.	2,700	10	9¼	9¼	— ¼	9
[illegible]	[illegible]	[illegible]	Anaconda Copper	17,100	50⅜	49½	49½	+ ⅛	49⅝
[illegible]	[illegible]	[illegible]	Anchor Cap	6,800	42½	40⅝	41	—1	41
[illegible]	[illegible]	[illegible]	Archer-Dan.-Mid.	400	22½	22	22¼	— ¼	22⅜
[illegible]	[illegible]	[illegible]	Armour Del. pfd	2,400	78	78	78	—3	77⅞
[illegible]	[illegible]	[illegible]	Armour of Ill. "A"	600	5⅜	5	5⅜	+ ⅛	5
[illegible]	[illegible]	[illegible]	Armour of Ill. "B"	100	2⅞	2⅞	2⅞	.....	2⅞
[illegible]	[illegible]	[illegible]	Armour of Ill. pfd	200	59⅝	59	59	— ½	58
[illegible]	[illegible]	[illegible]	Arnold Const.	200	8	8	8	.....	7½
[illegible]	[illegible]	[illegible]	Asso. App. Ind.	500	35	34	34⅝	— ⅝	34½
[illegible]	[illegible]	[illegible]	Associated Dry Goods	800	35⅛	34¼	35⅛	— ⅝	34⅝
[illegible]	[illegible]	[illegible]	Atch. T. & S. F.	1,600	224	220½	224	— ⅛	224½
[illegible]	[illegible]	[illegible]	Atchison pfd	300	105¼	105	105	— ¼	105
[illegible]	[illegible]	[illegible]	Atl. G. & W.I.	100	55	55	55	+4⅝	53½
[illegible]	[illegible]	[illegible]	Do. pfd	100	55⅝	55⅝	55⅝	+ ⅝	55
[illegible]	[illegible]	[illegible]	Atlantic Refining	2,600	38⅝	37⅞	37⅞	— ⅝	38
[illegible]	[illegible]	[illegible]	Atlas Powder pfd	10	105	105	105	+ ½	104
[illegible]	[illegible]	[illegible]	Atlas Stores	500	29¼	28⅝	29¼	— ¼	29
[illegible]	[illegible]	[illegible]	Auburn Auto	7,600	141	131	137½	+3⅝	137
[illegible]	[illegible]	[illegible]	Austin Nichols	200	3⅜	3⅜	3⅜	— ⅛	4
[illegible]	[illegible]	[illegible]	Do. "A"	100	19½	19½	19½	+ ⅝	18
[illegible]	[illegible]	[illegible]	Autosales	100	4⅜	4⅜	4⅜	+ ½	4½
[illegible]	[illegible]	[illegible]	Auto Strop Razor "A"	2,400	64⅝	61½	64⅝	+2⅝	63⅝
[illegible]	[illegible]	[illegible]	Aviation Corp.	4,300	5⅜	5½	5⅝	.....	5⅝
[illegible]	[illegible]	[illegible]	Baldwin Locomotive	2,100	24½	24⅛	24¼	+ ⅛	24¼
[illegible]	[illegible]	[illegible]	Do. pfd	20	106	106	106	.....	105½
[illegible]	[illegible]	[illegible]	Baltimore & Ohio	2,500	108⅝	106¼	108⅝	+1⅜	108
[illegible]	[illegible]	[illegible]	Do. pfd	500	81½	81⅝	81⅝	+1⅛	81¼
[illegible]	[illegible]	[illegible]	Bangor & Ar. pfd	110	112⅝	112¼	112⅝	— ⅛	112
[illegible]	[illegible]	[illegible]	Barker Bros.	50	14⅜	14⅜	14⅜	— ⅛	14
[illegible]	[illegible]	[illegible]	Barnsdall "A"	2,800	25½	25	25½	— ⅛	25
[illegible]	[illegible]	[illegible]	Bendix Aviation	4,800	34⅝	33⅝	33⅝	— ⅝	33¼
[illegible]	[illegible]	[illegible]	Best & Co.	200	45½	45½	45½	— ⅛	45
[illegible]	[illegible]	[illegible]	Bethlehem Steel	13,300	86	84⅝	85⅝	+ ⅝	85⅝
[illegible]	[illegible]	[illegible]	Blaw-Knox	100	35¼	35¼	35¼	+ ¼	34⅝
[illegible]	[illegible]	[illegible]	Bohn Alum.	1,100	38⅝	36¼	36⅝	— ¼	36¼
[illegible]	[illegible]	[illegible]	Borden	4,500	80⅝	80	80⅝	+ ⅝	80⅝
[illegible]	[illegible]	[illegible]	Borg-Warner	2,800	31	30½	31	+ ½	30⅝
[illegible]	[illegible]	[illegible]	Botany C. M. "A"	200	3	3	3	+ ⅛	3
[illegible]	[illegible]	[illegible]	Briggs Mfg.	25,200	21½	20	21⅜	+1⅛	21½
[illegible]	[illegible]	[illegible]	Brockway Motor	400	16⅛	16⅛	16⅛	+ ⅛	15⅛
[illegible]	[illegible]	[illegible]	Brooklyn-Manh. Trans.	800	65⅞	65	65⅞	+1⅝	65
[illegible]	[illegible]	[illegible]	Bklyn. & Qu. Tr.	1,300	13	13	13	— ⅛	13
[illegible]	[illegible]	[illegible]	Bklyn. Un. Gas	1,100	131	130	131	+1	130
[illegible]	[illegible]	[illegible]	Brown Shoe	200	40	40	40	+ ½	38
[illegible]	[illegible]	[illegible]	Brunswick Term. & Ry.	800	11⅝	11⅝	11⅝	+ ⅛	11¼
[illegible]	[illegible]	[illegible]	Bucyrus-Erie	500	24⅝	24	24⅝	+ ⅝	23⅝
[illegible]	[illegible]	[illegible]	Do. 7s pfd	10	114	114	114	+ ½	113½
[illegible]	[illegible]	[illegible]	Budd Mfg.	6,300	10⅝	9⅝	10⅛	+1⅛	10⅛
[illegible]	[illegible]	[illegible]	Do. pfd	70	65	65	65	.....	65
[illegible]	[illegible]	[illegible]	Budd Wheel	7,900	13	11	13	+2⅛	12⅝
[illegible]	[illegible]	[illegible]	Bullard Co.	2,900	37⅝	36¼	36⅝	+ ⅝	36⅝
[illegible]	[illegible]	[illegible]	Bulova Watch	300	28⅝	27⅝	28⅝	+ ⅝	28½
[illegible]	[illegible]	[illegible]	Burroughs Add. Mach.	1,400	34⅝	33⅝	34	+ ⅝	33⅝
[illegible]	[illegible]	[illegible]	Bush Terminal	1,100	34½	34½	34¼	+ ¼	34⅝
[illegible]	[illegible]	[illegible]	Do. pfd	10	115	115	115	—1	115
[illegible]	[illegible]	[illegible]	Do. 7s deb.	20	102	102	102	.....	101½
[illegible]	[illegible]	[illegible]	Butte Cop. & Zinc	100	3	3	3	.....	2⅝
[illegible]	[illegible]	[illegible]	Butte & Sup. Mining	100	2½	2½	2½	+ ⅛	2
[illegible]	[illegible]	[illegible]	Byers Co.	10,100	80	78	79⅝	+1⅛	79⅝
[illegible]	[illegible]	[illegible]	Byers pfd	10	109	109	109	+ ⅛	109
[illegible]	[illegible]	[illegible]	California Packing	800	62	60¼	62	+ ¼	62
[illegible]	[illegible]	[illegible]	Calumet & Arizona	200	54⅝	54⅝	54⅝	+2⅛	54
[illegible]	[illegible]	[illegible]	Calumet & Hecla	900	15½	15⅛	15½	+ ⅛	15¼
[illegible]	[illegible]	[illegible]	Campbell Wy.	300	21⅝	20⅝	20⅝	— ⅝	20⅝
[illegible]	[illegible]	[illegible]	Canada Dry Ginger Ale	4,100	68	66⅝	67	+1½	66⅝
[illegible]	[illegible]	[illegible]	Canadian Pacific	1,000	188⅝	187	187	— ½	187⅝
[illegible]	[illegible]	[illegible]	Do. new	900	47	46⅞	47	.....	46⅝
[illegible]	[illegible]	[illegible]	Cannon Mills	200	22	22	22	— ⅝	22
[illegible]	[illegible]	[illegible]	Case (J. I.)	7,800	187½	183	185⅝	—2⅝	185¼
[illegible]	[illegible]	[illegible]	Do. pfd	20	127¼	127¼	127¼	.....	127¼
[illegible]	[illegible]	[illegible]	Caterpillar Tractor	900	63⅝	63	63⅝	+ ⅝	63⅝
[illegible]	[illegible]	[illegible]	Celanese Corp.	800	18	18	18	.....	17½
[illegible]	[illegible]	[illegible]	Celotex Co.	600	15½	15¼	15¼	+ ¼	15½
[illegible]	[illegible]	[illegible]	Century Ribbon Mills	100	5½	5½	5½	.....	4⅝
[illegible]	[illegible]	[illegible]	Do. pfd	100	69⅝	69⅝	69⅝	— ¼	65
[illegible]	[illegible]	[illegible]	Cerro de Pasco	300	49⅝	49	49½	+1	48⅝
[illegible]	[illegible]	[illegible]	Certain-teed	100	10	10	10	— ¼	9
[illegible]	[illegible]	[illegible]	Checker Cab	1,000	26⅝	25½	26	.....	26
[illegible]	[illegible]	[illegible]	Ches. & Ohio	2,100	188⅝	187¼	188⅝	+ ⅝	188¼
[illegible]	[illegible]	[illegible]	Do. rts.	5,700	22	21½	22	+ ⅝	22
[illegible]	[illegible]	[illegible]	Chesapeake Corp.	900	62⅝	62	62	+ ¼	62
[illegible]	[illegible]	[illegible]	Chic. & Alton	500	4½	4½	4½	.....	4½
[illegible]	[illegible]	[illegible]	Chic. Gt. Western	400	11⅝	11⅝	11⅝	.....	11⅝
[illegible]	[illegible]	[illegible]	Do. pfd	1,400	38	36⅝	38	+1⅛	38
[illegible]	[illegible]	[illegible]	C.M.St.P.&P.	200	15⅝	15⅝	15⅝	+ ¼	15¼
[illegible]	[illegible]	[illegible]	Do. pfd	1,200	25	24⅝	25	+ ⅛	25
[illegible]	[illegible]	[illegible]	Chic. & N.W.	100	74½	74¼	74¼	+ ⅛	74
[illegible]	[illegible]	[illegible]	Chic. Pneu. Tool	500	17⅝	16⅝	17	— ⅝	16⅝
[illegible]	[illegible]	[illegible]	C.R.I.&P.	200	107	105⅝	107	+1	106
[illegible]	[illegible]	[illegible]	Chicago Yellow Cab	60	26½	26	26	— ⅝	25½
[illegible]	[illegible]	[illegible]	Childs Co.	100	54	54	54	— ⅛	54
[illegible]	[illegible]	[illegible]	Chrysler	50,500	32⅝	31¼	32	+ ⅝	31⅝
[illegible]	[illegible]	[illegible]	City Stores	2,300	8	7	7	— ⅛	7
[illegible]	[illegible]	[illegible]	Coca-Cola	400	177⅝	177	177	— ⅝	177
[illegible]	[illegible]	[illegible]	Do. "A"	100	50⅝	50¼	50¼	— ¼	50¼
[illegible]	[illegible]	[illegible]	Colgate-Palmolive	300	55⅝	55	55⅝	+1⅛	55⅝
[illegible]	[illegible]	[illegible]	Do. pfd	500	99⅝	99¼	99⅝	.....	99
[illegible]	[illegible]	[illegible]	Collins & Aikman	4,900	24	21½	23¼	+1⅝	23
[illegible]	[illegible]	[illegible]	Do. pfd	100	83	83	83	+1	81½
[illegible]	[illegible]	[illegible]	Colonial Beacon	5,100	14¼	14	14	— ⅝	14
[illegible]	[illegible]	[illegible]	Colo. Fuel & Iron	2,300	53⅝	52	53⅝	+1⅝	53¼
[illegible]	[illegible]	[illegible]	Columbia Gas & Elec.	6,800	66⅝	65½	66⅛	— ⅛	66
[illegible]	[illegible]	[illegible]	Do. pfd "A"	900	108⅝	107⅝	107⅝	— ⅛	107¼
[illegible]	[illegible]	[illegible]	Columbia Graphophone	22,000	18⅝	17½	18	+ ⅝	18
[illegible]	[illegible]	[illegible]	Columbia Carbon	23,000	142	137½	139⅝	+ ⅝	139
[illegible]	[illegible]	[illegible]	Com. Credit	300	26⅝	26⅝	26⅝	+ ⅝	26⅛
[illegible]	[illegible]	[illegible]	Do. 6½s pfd w.w.	20	85½	85½	85½	+ ½	85½
[illegible]	[illegible]	[illegible]	Com. Invest. Tr.	700	34⅝	33⅝	34	.....	34
[illegible]	[illegible]	[illegible]	Coml. Solvents	21,100	25⅝	24⅝	25½	+ ⅝	25⅝
[illegible]	[illegible]	[illegible]	Commonwealth South.	6,700	14⅝	14¼	14⅝	.....	14¼
[illegible]	[illegible]	[illegible]	Do. pfd	800	101¾	101	101¼	— ⅛	101¼
[illegible]	[illegible]	[illegible]	Congoleum Nairn	10,200	13⅝	12½	13⅝	+ ⅝	13⅝
[illegible]	[illegible]	[illegible]	Congress Cigar	400	30⅝	30¼	30⅝	+ ⅛	30
[illegible]	[illegible]	[illegible]	Consol. Cigar 6½s pfd	140	70⅝	70	70	.....	70
[illegible]	[illegible]	[illegible]	Cons. Film	500	19⅝	18⅝	19⅝	+ ⅝	19¼
[illegible]	[illegible]	[illegible]	Do. pfd	400	21⅝	21	21	.....	21
136⅞	96⅝	4	Cons. Gas	17,700	112⅝	110⅝	112⅝	+1⅝	112½
103¼	99½	5	Do. pfd	100	103	103	103	.....	102⅝
62	49	6	Cons. R.R. Cuba pfd	400	56	55	55	—1	54
2	⅞	....	Consolidated Textile	200	1	1	1	.....	⅞
22½	11⅝	1.20	Container "A"	100	14¼	14¼	14¼	+ ¼	14¼
8⅝	3⅝	....	Do. "B"	600	5	5	5	+ ⅝	5
57⅞	18½	....	Cont'l Baking "A"	4,800	25⅝	24½	25⅝	— ⅛	25
7	3⅝	....	Do. "B"	1,000	4	3⅝	3⅝	.....	3⅝
94½	66¼	8	Do. pfd	200	77	76½	76½	— ⅝	75
71⅝	50	2½	Cont'l Can	8,200	62	58½	62	+3⅝	61½
37⅞	16⅛	2	Cont'l Diam. Fiber	1,700	20⅝	20	20	+ ⅛	19⅝
77⅝	50	2.40	Cont'l Ins.	500	58⅛	56	57½	— ⅛	57½
8⅛	3⅝	....	Cont'l Motor	1,400	4¼	4⅛	4⅛	.....	4
30½	18⅝	....	Cont'l Oil Del.	7,200	23⅛	22¼	22½	— ⅝	22½
40⅞	20	1	Cont'l Shares	7,500	25⅞	25⅝	25⅝	+1	25⅝
111⅝	87½	4¼b	Corn Products	3,400	97⅝	96⅝	97⅝	+ ½	97¼
33	15½	....	Coty	1,200	20⅝	20½	20⅝	+ ⅛	20½
35⅝	25½	2	Cream of Wheat	100	30	30	30	.....	29⅝
93⅝	70½	5	Crucible Steel	200	79	78⅛	78⅛	— ¼	78
117	104	7	Do. pfd	20	111	110	111	+1	109
9	5	....	Cuban-Am. Sugar	200	5	5	5	.....	4⅝
2⅛	⅝	....	Cuban Dom. Sugar	100	⅝	⅝	⅝	.....	⅝
49¼	38⅝	4	Cudahy Packing	500	41½	40⅝	41½	+1½	40½
14⅝	6½	....	Curtiss Wright	7,000	7⅝	7⅝	7⅝	+ ⅛	7⅝
19⅝	8⅝	....	Do. "A"	2,500	11	10⅝	10⅝	— ⅛	10½
90½	55	3½	Cutler Hammer	400	63½	63	63	— ⅛	63¼
43⅝	24⅝	....	Davison Chemical	800	28⅝	28½	28½	.....	28½
....	....	1.40	Deere & Co.	400	24⅛	23⅞	24⅛	+ ⅝	24
153	110¼	6	Del., Lack. & W.	900	115	114	114	— ¼	113⅝
42⅝	21⅝	1.20	Devoe & Ray. "A"	400	24⅛	22¼	22¼	— ⅝	21⅝
237	139	8	Diamond Match	400	211½	209	209	—2¼	209
9⅝	6⅝	1	Dome Mines	100	7⅞	7⅞	7⅞	.....	7⅝
30⅝	18	1.20	Dominion Stores	100	20	20	20	— ½	20
87⅝	67	4	Drug, Inc.	7,900	76⅛	74½	75⅛	— ⅝	75¼
145⅝	98⅝	4	Du Pont de Nem.	7,000	110⅝	109½	110⅝	— ⅛	110
121	101⅛	6	Do. Deb.	500	117	117	117	+ ¼	116¼
103	100	5	Duquesne Lt. 1st pfd	300	102½	102¼	102½	+ ½	102½
255¼	175	8b	Eastman Kodak	4,000	216	210½	216	+5	216
128½	120⅝	6	Do. pfd	50	128½	128	128	— ¼	128
37⅝	19⅝	3	Eaton Axle & Spring	2,800	26⅛	25⅞	26	.....	26
63	38	....	Eitingon Sch. pfd	100	40	40	40	.....	40
114½	55⅛	6	Electric Auto Lite	15,000	79⅝	76¼	79	+2⅝	79
9⅝	4	....	Electric Boat	1,500	4⅝	4⅛	4⅛	+ ⅛	4⅝
103½	49⅝	1	Elec. Pow. & Light	38,400	74⅝	72⅝	73⅝	— ⅝	73⅝
112	105	7	Do. pfd	300	109	108⅝	108⅝	— ⅛	108⅝
79⅝	61½	5	Elec. Storage Battery	800	65	64⅝	65	+ ⅛	64½
113	107½	7	Endicott Johnson pfd	100	110⅝	110⅝	110⅝	.....	110⅝
107	90⅝	5	Eng. Pub. Serv. 5s pfd	200	98	98	98	.....	96
104⅝	94½	5½	Do. 5½s pfd	200	98	98	98	+1	96½
50⅝	39⅝	3	Equitable Office Bldg.	100	45⅝	45⅝	45⅝	.....	45⅝
63⅝	35½	....	Erie Railroad	300	43⅝	43	43¼	— ⅛	42½
60	53½	4	Do. 1st pfd	100	58⅝	58⅝	58⅝	+ ½	57¼
62½	50	4	Do. 2nd pfd	200	54½	54½	54½	+ ½	53½
43⅝	10⅝	....	Eureka Vacuum Cleaner	600	12½	12	12	— ½	12
30⅝	6⅛	....	Evans Auto Loading	500	9⅛	9⅛	9⅛	.....	9⅝
26½	10	1½	Exchange Buffet	10	24	24	24	+ ⅝	23
50⅝	34¼	3	Fairbanks Morse	1,300	39⅝	38½	39⅝	+ ⅝	38½
42	20	2.40k	Federal Water Service	300	36	35⅝	36	.....	35½
89⅝	56	2.60	Fidelity Ph. Fire Ins.	100	67½	67½	67½	+ ½	65
....	....	6½	Filene's pfd	50	97¼	97	97¼	+1⅛	96½
86⅝	69⅞	6	Firestone Tire & R. pfd	400	73⅝	73	73	— ½	72½
61⅝	40⅝	2½	First National Stores	500	55⅞	55¼	55¼	— ⅞	55
5½	2⅝	....	Fisk Rubber	1,300	2⅝	2⅝	2⅝	+ ⅛	2⅝
20	6½	....	Do. 1st pfd	80	7⅝	7⅝	7⅝	.....	7⅝
21⅝	6⅛	....	Do. 1st pfd Cvt.	80	10	10	10	+ ⅝	9½
52⅝	40	3	Florsheim Shoe "A"	200	43½	43⅛	43½	+1	43
56⅝	25	3	Follansbee	300	29⅝	29	29⅝	+2⅝	27
104½	60⅝	2	Foster Wheeler	7,400	88⅝	86	87	—1⅝	87
50	28½	....	Fourth Nat'l Investors	1,900	35	34	35	+ ⅝	.....
57⅝	16⅝	4	Fox Film "A"	47,300	47⅝	45½	45⅝	+2⅝	41⅝
55⅞	37	4	Freeport Texas	13,100	45⅝	42⅝	45⅝	+3⅝	45
11⅝	5⅛	....	Gabriel "A"	100	9⅞	9⅝	9⅞	+ ⅝	9¼
7⅝	2½	....	Gardner Motor	1,300	3	2⅞	3	+ ⅛	2⅞
16⅝	7	....	General Am. Investors	200	9½	9½	9½	.....	9⅛
111⅝	78¼	4a	General Am. Tank	1,500	86⅝	85⅝	86⅛	— ⅛	86⅝
71⅝	38⅝	4	General Asphalt	1,000	47⅝	46⅝	47	.....	46⅝
38⅛	16⅝	2	General Bronze	200	22⅝	22½	22½	— ⅛	22⅛
34⅛	13½	....	General Cable	100	14⅝	14⅝	14⅝	+ ⅛	14⅛
61	48⅝	4	General Cigar	200	48⅝	48⅛	48⅛	— ⅛	47½
95⅝	60¼	1.60	General Electric	61,800	71⅞	69⅞	71⅝	.....	71⅝
11⅝	11⅝	.60	General Electric spl.	100	11⅝	11⅝	11⅝	— ⅛	11⅝
61⅝	46⅛	3	General Foods	4,800	56	55⅝	56	.....	55⅝
79⅝	8	.30k	Gen. Gas & Elec. "A"	2,400	10½	10⅛	10¼	+ ¼	10⅛
111	100⅛	7	Do. $7 pfd "A"	40	105	104	105	+2½	.....
59⅝	40⅛	3	General Mills	200	44½	44½	44½	— ½	43
54⅝	37½	3.30b	General Motors	54,000	45⅛	44⅝	44⅝	— ⅛	44⅝
....	....	5	Do. 5s pfd	2,300	93⅝	93⅛	93⅛	.....	93⅛
131½	117½	7	Do. 7s pfd	900	125⅝	125⅝	125½	— ¼	125¼
41⅝	24	4	Gen. Outdoor Adv. "A"	100	25	25	25	.....	25
52⅞	30⅛	....	General Public Service	200	36⅝	36	36⅝	+ ⅛	36
106⅝	75⅛	5	General Railway Signal	1,300	81¼	80	80⅝	— ⅛	80⅝
19⅝	11⅛	....	Gen. Realty & Utility	1,300	13⅝	13	13⅝	+ ⅛	13⅛
90	61	4½	General Refractories	800	69⅝	68	69⅝	+1⅛	69
51⅛	30	....	General Theater Equip.	13,100	35	33⅝	34⅝	+1	34⅝
106⅝	58	5	Gillette Safety Razor	13,000	77¼	75½	77⅛	+1	77⅛
20⅝	10⅝	....	Gimbel Bros.	200	13	12⅝	13	+ ⅛	12⅝
38⅝	15⅝	2	Glidden Company	1,000	18⅛	18	18	.....	18
19	8½	....	Gobel Adolph	1,100	11⅛	10⅝	10⅝	+ ⅛	10⅝
47⅞	39⅝	2½	Gold Dust	10,300	42⅝	41⅝	42⅛	.....	42⅛
....	....	6	Gold & Stock	60	115	115	115	+1⅛	112
58⅝	22½	4	Goodrich	3,600	29⅝	28⅝	28⅝	— ⅝	28⅛
104⅝	73	7	Do. pfd	300	82	81⅝	81⅝	— ⅛	81
96⅞	54⅝	5	Goodyear Tire & Rub.	8,700	68⅝	66⅝	67	— ⅛	67
28⅝	5	....	Gotham Silk Hosiery	400	12	11½	12	.....	11¼
13⅝	5⅛	....	Graham-Paige Motor	2,000	6⅝	6½	6⅝	+ ⅛	6½
59⅞	18	3	Granby Con. Mining	400	23⅝	22½	23⅝	+ ⅝	22⅛
52	30	1	Grand Silver Stores	800	38⅝	37¼	38⅝	+1⅝	38
20⅝	10	....	Grand Union	4,700	15⅛	15	15⅛	+ ½	15¼
48½	34⅝	3	Grand Union pfd	1,200	41	40½	41	.....	41
50⅝	33	4	Granite City Steel	300	35⅝	35½	35⅝	+1⅝	34
48	29	1	Grant (W. T.)	2,600	33⅝	32⅝	33⅝	+1⅝	33
102	71⅝	5	Gt. Northern Ry. pfd	500	83⅝	82⅝	82⅝	+1⅝	82
99⅝	67	5	Do. pfd Ctfs.	900	81	80	81	+1⅝	81
35⅝	18	⅝	Gt. No. Iron Ore Ctfs.	4,400	22¼	20⅞	21⅞	+ ⅞	21⅛
34½	20	2.80	Great Western Sugar	1,800	20¼	19⅝	20	.....	19⅞
120	110⅝	7	Do. pfd	210	115½	114	115¼	— ⅝	114½
27⅝	12¼	....	Grigsby Grunow	26,500	14⅝	13⅝	14⅝	— ⅝	14⅝
98¼	90⅛	6	Gulf, Mobile & No. pfd	100	93	93	93	+ ⅝	93
32	26	1½	Hackensack Water	220	32½	31⅝	32½	+ ⅛	31⅞
23¼	12⅝	....	Hahn Dept. Stores	400	17	16½	16½	— ⅝	16½
86½	71⅝	6½	Do. pfd	300	81¼	81¼	81¼	+ ⅛	81¼
31⅝	21	2	Hall Printing	200	23	23	23	.....	20½
23¼	20½	2	Hartman "A"	300	21⅞	21⅝	21⅞	+ ⅝	21⅝
20	10½	1.20	Hartman "B"	11,900	15	13	14⅛	+ ⅝	14
17⅝	5⅝	....	Hayes Body	1,000	7⅛	7	7	.....	7
92⅝	77½	5	Helme (G. W.)	100	83⅝	83⅝	83⅝	+ ⅛	82
31	[illegible]	1.80	Hercules Motor	100	23	23	23	.....	23
85	[illegible]	3	Hercules Powder	100	62	62	62	+ ⅝	62
....	....	7	Hercules Powder pfd	150	122⅝	121	121	— ⅛	120¼
108⅝	70	5	Hershey Chocolate	900	97½	96	96	—1½	96
108⅝	85½	5b	Do. Cvt. pfd	500	102	101	101	+2	102
42	28	2½	Holland Furnace	1,900	34¼	32⅞	34	+2¼	33¼
29	9⅛	1.20	Houdaille-Hershey "B"	2,800	12⅝	12⅛	12⅝	+ ⅝	12½
116⅝	57⅝	10%j	Houston Oil	15,500	88½	85⅝	86⅝	+1	86⅝
41⅝	25⅛	4	Howe Sound	1,900	30	28	29½	+1⅝	29½
77	25⅝	5	Hudson Motor	3,600	35⅝	35	35½	.....	35⅝
26½	13	2	Hupp Motor	4,300	16	15⅝	16	+1	15½
136⅝	113¼	7	Illinois Central	600	117	116⅞	117	+ ¼	117
32	19⅝	2	Independent Oil & Gas	2,100	24	23¼	23⅝	+ ⅝	23¼
17	4¼	....	Indian Motorcycle	500	6	5⅝	6	.....	5⅝
28⅝	8⅝	....	Indian Refining	34,400	15	13¼	14⅝	+1⅝	14⅝
27⅝	8⅛	....	Do. Ctfs.	4,000	14⅝	12⅝	14½	+1⅝	14½
239	154½	4	Ingersoll Rand	200	209	209	209	.....	200
30⅝	12½	2	Inspiration Copper	1,300	15⅝	15½	15½	.....	15⅛
17⅝	10⅛	.45	Insuranshares (Del.)	1,900	12	11½	12	+ ½	12
39½	20⅝	....	Interboro Rapid Transit	100	25½	25⅝	25½	+ ⅝	25⅝
28⅞	15⅝	1	Interlake Iron	100	19	19	19	.....	19
8½	4½	....	Int'l Agricultural	400	5½	5⅛	5⅝	— ⅛	5⅛
195¼	132½	6a	Int'l Business Mach.	700	181⅞	180½	180½	— ½	175
19⅝	11	¼	Int'l Carrier, Ltd.	200	13¼	13⅛	13¼	+ ¼	13¼
75⅝	56⅝	4	Int'l Cement	900	68⅝	67¼	68	+ ⅝	67½
14⅝	5	....	Int'l Combustion Eng.	2,500	7⅛	7	7	+ ⅛	7
78	30	....	Do. pfd	600	66⅝	65	66¼	+1	65¼
115⅝	76	2½	Int'l Harvester	2,400	83½	82	82½	+1⅛	83
144¼	140¼	7	Do. pfd	100	142⅝	142⅝	142⅝	.....	142⅝
54	31⅝	2k	Int'l Hydro. Elec. "A"	1,700	39	38½	38⅝	+ ⅛	39
33	19	1	Int'l Merc. Mar. Ctfs.	2,400	23	22⅝	22⅝	+ ⅛	22⅝
44⅝	21	1	Int'l Nickel, Canada	84,700	25⅝	24⅝	25¼	+ ⅝	25⅛
31⅝	17	2.40	Int'l Paper & P. "A"	800	24	23¼	23⅝	+1⅛	23½
22⅝	11⅝	....	Int'l Paper & P. "B"	600	17⅝	16⅝	17⅝	+ ⅝	17⅝
18	9⅝	....	Int'l Paper & P. "C"	2,000	12⅝	11⅝	12⅝	+ ⅝	12⅝
86	70	7	Int'l Paper & P. pfd	5,300	75⅝	73⅝	75⅝	+2⅝	73⅝
32¼	21	....	Int'l Ry. of Cent. Am.	50	21	21	21	.....	.....
73⅝	61⅝	5	Int'l Ry. of C. A. pfd	50	69⅝	69⅝	69⅝	+ ⅝	65¼
....	....	2	Int'l Salt, new	1,600	37⅝	36½	37⅝	+ ⅝	37½
....	....	....	Int'l Salt Rts.	5,300	⅝	½	⅝	.....	.....
77⅝	40⅛	2	Int'l Tel. & Tel.	12,100	47⅝	46⅝	47⅛	+ ⅝	47⅛
32	22	2	Intertype	600	30	28⅝	28⅝	+3½	25
29	14	2	Investors Equity	700	16¼	16	16	.....	16⅛
43	31½	4	Island Creek Coal	100	33½	33½	33½	+ ¼	33
66½	43	4b	Jewel Tea	100	49⅞	49⅞	49⅞	— ⅛	49
148⅝	70	3	Johns-Manville	16,700	86½	80½	86⅝	+5⅝	86⅛
123	105¼	7	Do. pfd	20	121½	121⅝	121⅝	+1⅛	120½
123½	118½	7	Jones & L. Steel pfd	10	122	122	122	.....	121⅝
5½	1⅝	....	Jordan Motor	2,000	2⅝	2	2⅝	+ ⅛	2⅝
85⅝	58⅝	5	Kansas City Southern	900	64	63⅝	64	+ ½	63½
13½	9½	1.09	Karstadt Rudolf	200	10	10	10	+ ⅝	9⅞
6⅝	3	....	Kelly-Springfield	1,500	4⅛	4	4	.....	4
55	20	....	Do. 6s pfd	50	35	35	35	.....	30¼
38½	22⅛	2	Kelsey Hayes Wheel	1,900	31⅝	30⅝	30⅝	+ ⅛	30⅝
26⅝	7⅛	....	Kelvinator	32,500	19⅝	17⅝	19⅛	+1⅝	19
62⅝	37½	3	Kennecott Copper	15,400	39⅝	38¼	39⅛	+ ⅝	39
40⅛	19	1	Kinney (G. R.)	200	24	24	24	— ½	24
97	83	8	Kinney pfd	50	83	83	83	.....	83
7⅝	1⅝	....	Kolster Radio	1,100	3⅞	3⅝	3⅝	— ¼	3⅝
....	....	....	Do. Ctfs.	200	3	3	3	.....	2½
36⅝	26¼	1.60	Kresge (S. S.)	100	28⅝	28⅝	28⅝	+ ⅛	28¼
35⅝	22⅝	1.00	Krueger & Toll	1,500	28⅞	28½	28½	— ⅝	28½
48⅝	21	1a	Kroger Grocery	2,000	27	26	26⅝	— ⅛	26⅝
26½	21¼	....	Lago Oil & T.	3,000	29½	28¼	29	+1⅛	29
113	76½	8	Lambert	4,200	92¼	87⅝	90⅝	+1⅝	90¼
11	4⅝	....	Lee Rubber & Tire	200	5⅞	5⅝	5⅝	.....	5⅝
85	57⅝	3½	Lehigh Valley R. R.	200	66	66	66	+1	64
17⅛	5⅛	....	Lehigh Valley Coal	300	9⅝	9⅝	9⅝	— ⅛	9⅛
37⅝	22⅝	3	Do. pfd	100	22⅝	22½	22⅝	— ⅛	22
97¼	66⅛	3	Lehman Corp.	100	76⅝	76⅝	76⅝	— ⅛	76⅝
36	22⅝	3	Lehn & Fink	200	30	30	30	+ ½	29½
114⅝	85	4	Liggett & M. Tob. "B"	1,300	95½	93⅝	94⅞	— ⅝	94⅝
49½	20	....	Lima Locomotive	100	24¼	24¼	24¼	+ ⅛	24½
45⅝	37	2.60	Link Belt	100	39⅝	39½	39½	.....	38
81⅞	52⅝	4	Liquid Carbonic	700	71	70½	70⅝	+ ⅛	70½
95⅝	42⅝	3	Loew's Inc.	16,800	73⅝	71⅞	73¼	+1⅝	73⅛
96½	84	6½	Do. pfd x.w.	600	97	95½	95½	+ ½	95
6⅝	3	....	Loft Inc.	500	4⅛	4	4⅛	+ ⅛	4
70¼	50½	2.80b	Loose Wiles Biscuit	2,000	64⅝	63¼	64¼	+1⅛	64¼
28½	16⅛	....	Lorillard (P.)	15,600	22½	21⅞	21½	+1⅛	21½
12	8	....	Louisiana Oil	2,000	10⅝	10	10⅝	.....	10¼
51¼	33	1⅝	Louis. Gas & Elec. "A"	200	38	38	38	+ ⅛	37⅞
138½	127	7	Louisville & Nashville	200	132	132	132	—1	128
44⅞	22	2	Ludlum Steel	18,700	30	28	28⅝	+ ⅝	28⅛
39⅝	24¼	2.60	MacAndrews & Forbes	100	27⅝	27⅝	27⅝	+2⅝	26
....	....	6	Do. pfd	10	95½	95½	95½	.....	94
88½	46¼	6	Mack Trucks	2,000	57⅞	56	57	.....	57
159⅝	109	2b	Macy (R. H.)	1,000	124⅝	123	124	+ ½	123½
15	10⅝	1½	Madison Square Garden	600	15	14⅛	14½	+ ⅝	14⅝
52¼	28⅝	4	Magma Copper	800	31⅛	30	31½	— ½	31¼
12⅝	6½	....	Mallinson	900	10⅝	10¼	10¼	—1⅛	10¼
40½	24	5l	Manh. Elev. Mod. Gtd.	200	26⅝	26⅝	26⅝	+ ⅛	25½
10⅝	4½	....	Maracaibo Oil	400	5⅝	5⅝	5⅝	+ ⅛	5⅝
55	30¼	2½b	Marlin Rockwell	2,800	37⅛	35	36⅝	+2	36⅝
20⅞	8⅝	2a	Marmon Motor	1,600	15½	13⅝	13⅝	— ⅝	13
48½	35⅝	2½	Marshall Field	1,700	36⅝	35⅝	35⅝	— ½	35½
51⅝	32⅝	2	Mathieson Alkali	1,100	39⅝	38⅝	39⅝	+ ⅝	39½
61⅝	40⅛	2a	May Dept. Stores	1,000	47	45	47	+2	46⅝
23	13⅝	1½	Maytag	700	13⅝	13⅝	13⅝	.....	13½
40⅛	21½	3	Do. pfd w.w.	100	26	26	26	+1⅛	25⅝
50	38	2½	McCall	300	38	37	37	—3	35¼
89¼	61	4½b	McKeesport Tin	1,900	81⅞	81	81⅞	+ ⅝	81⅝
37⅝	18⅝	2	McKesson & Robbins	2,900	24⅝	22½	24½	+2	24⅛
20⅝	12	....	McLellan Stores	200	14⅛	14⅛	14⅛	+ ⅛	13½
23⅝	10	2	Mengel	400	13	12⅞	12⅞	— ⅝	12⅞
37⅝	16⅛	....	Mexican Seaboard Oil	25,500	25½	24¼	24⅝	— ½	24⅝
33⅞	15	1½	Miami Copper	1,500	16⅝	16	16	— ½	16
77	53	2½a	Michigan Steel	2,500	74⅝	71	71⅛	— ⅝	71
33	22½	2	Mid-Continent Pet.	3,200	25⅝	24⅝	25	.....	24⅝
2⅛	⅝	....	Mid-States Oil Ctfs.	4,000	1⅛	1⅛	1⅛	+ ⅝	1⅛
53	21⅝	3	Midland Steel	3,300	32	30⅝	31	+1	31¼
178¼	84	8	Do. 1st pfd	1,200	90	85	89	— ⅛	89½
28⅝	12⅛	....	Minn. Moline Imp.	200	15¼	15¼	15¼	— ⅝	15
2⅝	1	....	Minn. & St. Louis	200	1⅛	1⅛	1⅛	.....	1⅛
35	20½	....	M., St. P. & S. S. M.	100	19⅝	19⅝	19⅝	— ⅝	19
66⅝	32⅝	1	Missouri, Kan. & Texas	2,100	43½	42½	43	— ⅛	43
108⅝	96⅝	7	Do. pfd	100	100½	100½	100½	+ ⅛	100¼
147	113⅝	5	Missouri Pacific pfd	200	123⅛	123⅝	123½	— ⅛	121½
40	17	....	Mohawk Cpt. Mills	300	19⅝	19⅝	19½	+ ½	19½
63⅝	35	1¼a	Monsanto Chemical	2,000	47⅛	44⅝	47⅛	+2⅝	46⅝
49⅞	31	3	Montgomery Ward	20,000	37⅝	35⅝	37⅛	+1⅛	37
16⅝	3⅝	....	Moon Motor	300	8⅛	8	8	— ⅛	8
72	51⅞	4.40	Morrell & Co.	100	53	53	53	.....	52
84	81⅝	3⅝	Morris & Essex	100	83½	83½	83½	+ ½	84⅝
2	1⅛	.20	Mother Lode	1,100	1⅛	1⅛	1⅛	.....	1⅛
11⅝	3⅝	....	Moto Meter Gauge	800	4⅝	4½	4½	.....	3½
81	35	2	Motor Products	100	48	48	48	— ½	45½
34	21	3	Motor Wheel	300	25⅝	25	25	— ⅝	24
20⅝	8½	....	Mullins Mfg.	1,000	15	14	14½	+ ½	14½
25¼	10⅛	2%j	Murray Corp.	5,500	17⅝	16⅝	17⅝	+ ⅝	17⅝
58½	30⅛	4	Nash Motors	7,300	39⅛	37½	39	+1½	39
28⅝	10⅝	1½	National Acme	1,000	15⅛	14⅝	15⅛	+ ⅝	14⅝
30⅝	11	....	National Air Trans.	200	20	20	20	+ ⅝	19⅝
20	8⅞	....	National Bellas Hess	900	9½	9⅛	9⅛	+ ⅛	9⅛
92⅝	71	2.80	National Biscuit	8,800	87½	86⅝	87½	+1	87⅝
83½	44	4b	Nat'l Cash Register "A"	10,700	58	47⅞	58	+11¼	58
60⅞	45⅛	2a	Nat'l Dairy Products	3,900	53¼	52¼	52⅞	— ⅝	52⅝
22⅝	14⅝	2	National Dept. Stores	100	15⅛	15⅛	15⅛	+ ⅛	14½
39⅛	24½	2	National Distillers	300	31	30⅝	31	— ⅛	30
189½	125	5	National Lead	100	134⅝	134⅝	134⅝	— ⅝	133
142½	135⅛	7	Nat'l Lead pfd "A"	10	140	140	140	.....	140¼
58⅝	32	1	Nat'l Power & Light	20,200	44⅝	43¼	44⅝	+ ⅛	44½
4½	1⅝	....	National Radiator	200	2	2	2	.....	2
....	....	2	National Steel Corp.	400	59	58½	59	— ½	58
98⅝	66¼	5	National Surety	700	72⅝	71⅝	71⅝	— ⅛	71½
41	24	2	National Tea	1,000	27½	26½	27½	+1	26½
32⅝	15½	1½	Nevada Con. Copper	5,400	17⅛	16⅛	16⅝	+ ⅝	16⅝
58	28	2	Newton Steel	100	38	38	38	.....	35⅝
47	36	3.60	New York Air Brake	....	39	39	39	.....	39
192⅝	150⅝	8	New York Central	7,100	170½	167⅛	170½	+3½	170
313	178⅝	5	New York & Harlem	40	205	200	200	—5	198
22	17⅛	1.20	N. Y. Investors	300	19⅛	19⅛	19⅛	+ ⅛	19⅝
128¼	97⅛	6	N. Y., N. H. & Hartford	1,000	108⅝	106	108⅝	+1⅝	108
135½	116	7	Do. pfd	1,000	120	119¼	120	+1⅛	119¼
103⅝	100	6	N. Y. Steam $6 pfd	20	102	102	102	.....	101
33⅝	10	....	Norfolk Southern	100	13⅛	13⅛	13⅛	+ ⅝	14⅝
265	213¼	10	Norfolk & Western	100	229⅛	229⅛	229⅛	—4⅝	228
87⅛	84	4	Norfolk & Western pfd	100	86	86	86	.....	86
132⅝	87⅛	10%j	North American	8,000	100⅝	98⅝	100⅛	+ ⅛	100⅛
15⅝	7⅝	....	North Am. Aviation	2,300	10⅝	10	10½	+ ⅛	10⅝
105	100⅝	6	North Am. Edison pfd	100	103⅝	103⅝	103⅝	+ ⅛	103⅝
97	68⅝	5	Northern Pacific	200	78⅝	78⅝	78⅝	+ ⅝	76
19⅛	9⅛	....	Oil Well Supply	3,900	21⅞	19⅞	20½	+ ½	20½
93½	86	7	Do. pfd	160	95	94½	94½	+ ½	93⅝
34⅞	15⅞	....	Oliver Farm	400	20⅝	20	20	— ⅝	19⅝
90½	70	6	Do. prior pfd	100	75	75	75	.....	74
80⅝	53	2½	Otis Elevator	900	65½	65	65⅛	.....	64
38⅛	25	2½	Otis Steel	200	29¼	29¼	29⅝	+ ¼	29
19⅞	7	....	Pacific Coast	100	8⅛	8⅛	8⅛	— ⅛	7
77	52⅛	2	Pacific Gas & Electric	200	59⅛	58⅝	59⅛	+ ½	58½
107⅞	72	3	Pacific Lighting	300	82	81	82	— ⅝	82
....	....	7	Pacific Tel. & Tel.	50	135⅝	135⅝	135⅝	— ⅝	136
145	116½	6	Do. pfd	200	126¼	125⅝	125⅝	+ ⅛	126⅛
23⅝	12⅛	1	Packard Motor	12,400	15⅛	15	15⅛	+ ⅛	15
64¼	51⅝	....	Pan-Am. Petroleum	100	59	59	59	.....	59
67½	50½	....	Pan-Am. Petroleum "B"	1,600	59⅝	58⅝	59¼	+ ¼	59⅛
12⅝	4½	....	Panhandle Prod. & Ref.	3,000	9½	8	8⅝	+ ⅝	8
77¼	48⅝	4	Paramount Publix	14,600	61⅝	60½	61⅛	+ ⅝	61¼
35⅝	19	3a	Park & Tilford	200	20	20	20	—1½	20
4⅝	1⅝	....	Park Utah	300	2	1⅞	2	+ ⅛	1⅞
26⅝	7½	1½	Parmelee Trans.	1,100	10⅝	10½	10⅝	.....	10½
9	2⅝	....	Pathe Exchange	2,100	4⅛	4⅛	4⅛	+ ⅛	4⅛
19⅝	5	....	Pathe Exchange "A"	2,200	10½	9⅞	10½	+1½	10⅝
35⅝	17	....	Patino Mines	200	17¼	17¼	17¼	— ½	17⅛
55⅝	26⅛	1	Penick & Ford	2,400	46⅝	45½	46½	— ⅛	46⅛
80	48	3	Penney (J. C.)	2,000	58⅝	57	57½	+ ½	56⅝
100⅝	93¼	6	Do. pfd	500	100	99⅝	100	+ ⅛	99⅝
55⅝	30⅛	....	Penn. Dixie pfd "A"	700	41½	40½	41½	+1½	35
86⅝	69⅞	4	Pennsylvania R. R.	2,600	76⅛	75	76	+1	76
322	230	8	People's Gas, Chicago	500	267⅝	265	267½	+ ½	267
101	94¼	5	Pere Marq. prior pfd	10	96½	96½	96½	— ⅝	96½
21⅝	17⅝	1½	Pet Milk	100	17⅝	17⅝	17⅝	— ⅝	17⅝
....	....	1½	Petroleum Corp.	8,000	22⅝	21¼	22⅛	— ⅝	22⅛
44⅝	29½	3	Phelps Dodge	600	36⅛	35½	36⅛	+ ⅝	35
248	200	7b	Philadelphia Co.	100	200	200	200	—13¼	200
55	50⅝	3	Phila. Co. 6s pfd	300	54	52⅝	54	+1⅛	52⅝
24⅝	11⅝	....	Phila. Rdg. Coal & Iron	5,400	16⅞	16¼	16⅝	— ⅝	16⅝
....	....	2½	Phila. Rapid Tran. pfd	10	30	30	30	—3½	.....
44⅝	29⅝	2	Phillips Petroleum	9,700	34¼	33⅝	34¼	— ⅛	34
82	68¼	6	Pierce-Arrow pfd	300	75	75	75	+ ½	75
2⅝	1	....	Pierce Oil	1,200	1¼	1⅛	1¼	+ ⅛	1⅛
7⅛	2¼	....	Pierce Petroleum	3,600	3⅝	3⅝	3⅝	— ⅛	3⅝
37⅝	27	2	Pillsbury Flour	1,000	34⅝	33⅝	33⅝	— ⅝	33½
78½	47¼	....	Pittsburgh Coal	100	45	45	45	—3	46⅝
....	....	3	Pitts., McK. & Y.	70	50	50	50	.....	49
103⅝	95	7	Pittsburgh Steel pfd	10	95	95	95	—1½	95
15⅝	7	....	Pittsburgh Term. Coal	100	7	7	7	—1	7
34⅝	20⅝	2	Poor & Co.	200	23⅛	23¼	23¼	.....	23¼
....	....	....	Porto R.-Am. Tob. "A"	500	28⅛	26	27	+1	26
27⅞	11½	....	Porto R.-Am. Tob. "B"	1,600	11⅝	10¼	11⅛	+ ⅝	11
53	33⅝	2	Prairie Oil & Gas	500	38⅝	37⅝	38¼	+ ⅝	37⅝
50⅝	44⅝	5b	Prairie Pipe Line	300	47⅝	47⅛	47⅝	— ⅝	46
76⅝	52⅝	2.40	Procter & Gamble	600	73⅝	72⅝	73⅝	+1⅛	73⅛
11⅞	6⅛	....	Producers & Refiners	1,300	9⅛	8⅝	8⅝	+ ⅝	8
40	30	....	Do. pfd	70	35	35	35	+3	33
137⅝	81½	3.40	Pub. Serv. Corp., N. J.	7,500	99⅛	97⅛	98⅛	—1	98⅛
112⅝	71⅝	6	Do. 6s pfd	400	112	112	112	.....	111
98½	91⅝	5	Do. 5s pfd	400	94⅝	94⅝	94⅝	.....	94⅝
89⅝	62	4	Pullman	1,100	69	68⅝	69	+ ⅝	68⅝
8½	1⅛	....	Punta Alegre Sugar	300	1⅝	1⅝	1⅝	.....	1⅝
27⅛	18½	1½	Pure Oil	1,600	22⅝	22⅝	22⅝	— ⅛	22⅝
114	110⅝	8	Do. pfd	10	112½	112⅝	112⅝	—1	112⅝
88⅝	52	4	Purity Bakeries	600	63⅝	63	63⅝	+ ⅛	63
69⅞	32½	....	Radio Corporation	89,000	41½	40⅛	41⅛	— ⅛	41⅛
85	68	5	Do. pfd "B"	100	73½	73½	73½	—1½	74
57	52	3½	Do. pfd	100	55⅛	55⅛	55⅛	+ ⅝	55⅛
50⅞	19	....	Radio-Keith-Orph.	75,800	35⅝	34⅛	34½	— ½	34½
58⅞	28	2.60	Raybestos-Manhattan	1,400	35	34½	34⅝	— ⅝	34½
64⅞	34⅝	3	Real Silk Hosiery	300	41	40⅝	41	+ ⅝	40⅝
100	78½	7	Do. pfd	20	89	89	89	— ⅝	.....
46¼	28	1.60	Remington Rand	8,100	29⅝	28⅛	29⅛	+1⅛	29⅛
110½	95	8	Do. 2nd pfd	10	101	101	101	.....	100
16⅝	8⅛	.80	Reo Motor	800	10	9½	9⅝	.....	9⅝
79⅛	37¼	4	Republic Steel	4,300	45⅝	44	45⅝	+1⅝	45⅛
....	....	6	Do. Cvt. pfd	600	88	87⅛	87⅛	— ⅝	87⅛
34⅝	22	2.40	Reynolds Metals	2,300	25⅝	25	25	—1⅝	[illegible]
7½	3	....	Reynolds Spring	100	3⅞	3⅝	3⅝	+ ⅛	3⅝
58⅞	43¼	3	Reynolds Tobacco "B"	2,700	51	50⅝	50⅝	— ⅛	[illegible]
28⅝	14⅝	2	Richfield Oil, California	5,300	18⅛	17⅝	18	.....	17⅞
25⅝	15⅝	2	Rio Grande Oil	800	18⅝	18	18	.....	18
48⅝	27⅛	2.20	Rossia Insurance	1,200	33	32¼	33⅛	+ ½	32⅝
56½	49⅛	3.19	Royal Dutch shares	600	54⅝	54⅛	54⅛	— ⅛	[illegible]
122⅝	70⅛	5k	Safeway Stores	900	77¼	76⅝	76⅝	+1⅝	75⅝
99⅝	94	6	Do. 6s pfd	40	95	94	94	—1	93½
57¼	33¼	3b	St. Joseph Lead	600	40⅝	40½	40½	+ ⅛	39⅝
118⅞	85½	8	St. Louis San Francisco	100	93½	93½	93½	—1⅝	93
101	92	6	St. Louis S. F. pfd	100	95½	95½	95½	— ⅝	95
31⅝	16	2	Savage Arms	200	20⅝	20	20	— ⅝	20
13½	4⅛	....	Schulte Retail Stores	200	7	6⅝	6⅞	+ ⅝	6⅝
12⅝	6	....	Seaboard Air Line	200	6⅝	6⅝	6⅝	.....	[illegible]
14½	9	1.20k	Seagrave	200	10⅝	10	10⅝	+1½	[illegible]
100⅝	59⅝	2½a	Sears-Roebuck	4,900	68⅝	67¼	68⅝	+1½	[illegible]
23	7	....	Second Nat'l Investors	300	10	10	10	+ ⅝	10⅝
3⅛	1⅛	....	Seneca Copper	100	1⅝	1⅝	1⅝	.....	1⅝
13⅝	6⅛	....	Servel Inc.	20,500	8⅝	7⅝	8⅝	+ ⅝	8⅝
32⅝	18	1	Sharon Steel Hoop	200	18	17⅝	18	.....	18
27⅝	10⅝	....	Sharpe & Dohme	200	18⅛	18⅛	18⅛	.....	13⅛
52	31⅝	1	Shattuck (F. G.)	1,400	38⅝	37⅝	38	—1⅛	[illegible]
25⅝	18	1.40	Shell Union Oil	4,100	19⅝	19⅛	19⅝	.....	19
106⅝	95	5½	Do. pfd	200	98	98	98	.....	[illegible]
35	8⅝	....	Shubert Theater	1,500	18½	17⅛	18	+ ⅝	17⅝
91⅞	21	....	Simmons	21,400	29⅝	25	29	+3⅝	[illegible]
37	18	1.60	Simms Petroleum	3,000	24⅝	23¼	23⅝	+ ½	[illegible]
32	20	2	Sinclair Con. Oil	51,800	26⅛	25⅝	25	— ⅝	[illegible]
42	28½	2	Skelly Oil	4,700	32⅝	31⅝	32⅛	+ ⅛	[illegible]
....	....	6	Do. pfd w.w.	300	91⅝	91⅝	91⅝	+ ⅝	[illegible]
82	41½	7	Sloss S. S. pfd	10	52	52	52	+5	[illegible]
8	4	....	Snider Packing	600	5⅛	4⅝	5⅛	+ ⅝	[illegible]
30⅝	15	....	Do. pfd	300	22½	21½	22½	+1½	21½
118	95½	5½	Solvay Am. Inv. pfd w.w.	100	110½	110½	110½	—1½	110
72	52⅝	2	Southern Cal. Edison	200	60⅛	59⅝	59⅝	.....	[illegible]
127	108	6	Southern Pacific	200	119⅝	119	119	.....	11[illegible]
30⅝	15¼	2	South Porto Rico Sugar	800	16⅝	16⅝	16⅝	— ⅝	16⅝
122	105	8	Do. pfd	30	105	105	105	—2⅝	.....
136⅝	89⅝	8	Southern Railway	600	98¼	97	98⅛	+ ⅝	98
101⅝	91⅛	5	Do. pfd	100	93⅝	93⅝	93⅝	— ⅛	94
136⅝	87	4	So. Ry. M. & O. Ctfs.	400	90	90⅛	90	.....	89⅝
45	33	2	Spalding	100	38	38	38	.....	38
114	108	7	Do. 1st pfd	20	112	112	112	+ ½	109
36½	19⅝	....	Spang Chalfant	800	23½	23¼	23¼	+ ⅛	23⅛
30½	13⅛	1	Sparks Withington	1,000	21⅝	21¼	21½	.....	21⅝
10½	6	....	Spear & Co.	20	7⅝	7⅛	7⅝	+ ⅝	7⅛
36½	14⅝	....	Spicer Mfg.	100	18¼	18⅛	18¼	+ ⅛	18⅛
52	10⅞	....	Spiegel-May-Stern	300	17	15½	17	+2	17
29¼	17	1½	Standard Brands	5,800	21¼	20⅝	21	.....	21
7	3⅛	....	Standard Com. Tobacco	200	4⅛	4½	4½	.....	[illegible]
129¼	84⅝	3½	Standard Gas & Elec.	1,700	94⅝	93⅝	93⅝	— ⅛	[illegible]
....	....	6	Do. 6s pfd	200	99⅝	99½	99⅝	+ ⅛	[illegible]
67	61⅝	4	Do. pfd	300	62⅝	62⅝	62⅝	— ⅛	[illegible]
15⅝	5	....	Standard Investors	100	7⅝	7⅝	7⅝	— ⅝	7
75	55½	2½	Standard Oil, California	2,400	63⅝	63	63⅛	— ⅝	62¼
49	29	2	Standard Oil, Kansas	300	36¼	35⅝	35⅝	— ⅝	35
84⅝	58	2b	Standard Oil, N. J.	105,000	75⅛	73⅝	74⅝	+ ⅛	[illegible]
40⅝	30	1.60	Standard Oil, N. Y.	12,500	34⅝	33⅝	33⅝	+ ⅛	[illegible]
20⅝	9⅝	....	Sterling Sec. "A"	300	11⅝	11⅝	11⅝	+ ⅝	[illegible]
48	36	3	Do. Cvt. pfd	100	39⅝	39⅝	39⅝	+1⅝	[illegible]
47	19⅝	1	Stewart-Warner	1,000	25⅝	24⅝	24⅞	— ⅝	[illegible]
143⅝	76½	4	Stone & Webster	2,400	84	83	83⅝	+ ⅝	[illegible]
47⅝	25⅝	4	Studebaker	2,600	34⅞	34⅝	34⅝	.....	[illegible]
70	53	1	Sun Oil	200	59⅝	59⅝	59⅝	+ ⅝	[illegible]
105⅝	102½	6	Do. pfd	140	104½	103⅝	104½	.....	103⅝
....	....	2½	Superheater	200	42⅝	42	42⅝	+ ⅝	42
9⅝	5	....	Superior Oil	400	6	5⅝	5⅝	— ⅛	[illegible]
15⅝	8⅛	1	Sweets Co.	200	11⅛	11⅛	11⅛	— ½	[illegible]
7	2⅝	....	Symington	100	3⅝	3⅝	3⅝	+ ⅛	[illegible]
26¼	15⅝	1.35b	Telautograph	200	18½	18⅝	18½	+ ⅛	18
17	10⅞	1	Tenn. Copper & Chem.	1,000	11⅞	11⅝	11⅝	+ ⅝	11⅝
60½	50⅛	3	Texas Corp.	2,400	53½	53⅛	53½	— ⅛	[illegible]
67⅝	48¼	4	Texas Gulf Sulphur	4,600	56⅝	55⅝	56⅝	+1	[illegible]
14½	8¼	....	Texas-Pac. Coal & Oil	2,800	10⅝	9⅝	10⅛	+ ⅝	10⅛
32⅝	13⅝	....	Texas-Pac. Land Trust	19,500	24⅝	23¼	24⅛	+ ⅝	24⅛
30⅝	17⅝	1.60	Thatcher	200	20⅝	20⅝	20⅝	.....	[illegible]
48	40	3.60	Do. Cvt. pfd	100	42	42	42	.....	42
....	....	....	Thermoid Co.	400	13⅝	12	12⅛	—1	12
15⅝	6½	....	Third Avenue Ry.	100	31	31	31	+1	[illegible]
18⅞	9	....	Thompson Starrett	200	11⅝	11⅛	11⅝	+ ⅝	[illegible]
17⅝	10⅝	.60	Tide Water Assoc. Oil	5,100	14⅝	14¼	14⅝	.....	[illegible]
89	78	6	Do. pfd	200	81⅞	81	81⅞	+ ⅛	[illegible]
21¼	12⅛	.80	Timken Det. Axle	200	15⅛	14⅝	14⅝	+ ⅛	[illegible]
89⅝	55⅝	3	Timken Roller Bearing	1,800	66⅝	63⅝	65	+2⅝	[illegible]
6½	2⅝	....	Tobacco Products	600	4½	4⅛	4⅛	.....	[illegible]
12⅝	7⅝	.80	Tobacco Products "A"	300	12⅝	12⅝	12⅝	+ ⅝	[illegible]
24	7⅝	.30	Transcontinental Oil	2,700	19⅛	18⅝	18⅝	— ⅝	[illegible]
28⅝	11⅝	1	Transue & Williams	400	15	14½	14⅝	— ⅝	[illegible]
20⅝	9⅝	....	Tri-Cont'l Corp.	2,400	13⅝	12⅝	12⅝	+ ⅝	[illegible]
93⅝	89½	6	Do. pfd	100	93	93	93	+ ⅝	92⅝
41⅝	30⅛	2½	Trico Products	300	31⅝	31⅝	31⅝	+ ⅛	31
138	83	5	Underwood Elliott	900	97⅞	96⅝	97	+2	97⅛
106⅝	60⅛	2.60	Union Carbide	9,300	74⅝	73½	74⅛	+ ⅛	[illegible]
50	37	2a	Union Oil of California	x1,100	42⅝	41⅝	41⅝	+ ⅛	41⅝
242⅝	200	10	Union Pacific	1,700	224⅝	221⅝	224⅝	+2⅝	[illegible]
99	42½	....	United Aircraft	28,800	61⅝	58⅝	59	—1⅝	59
54½	38	1.60	United Biscuit	1,400	49½	48⅝	49½	+1⅝	49
84	40⅛	2	United Carbon	1,300	51½	50⅝	51⅝	+ ⅝	51
9	6	....	United Cigar	1,100	7⅛	7	7	+ ⅛	[illegible]
52	28⅝	¼	United Corp.	31,300	34½	33⅝	34⅛	— ⅛	34⅛
53¼	46⅝	3	Do. pfd	5,300	49⅝	49⅛	49⅝	.....	49⅝
11	4⅛	....	United Dyewood	50	4⅝	4⅝	4⅝	— ⅛	[illegible]
19⅝	7⅛	....	Un. Elec. Coal	700	8⅝	8⅝	8⅝	+ ⅝	[illegible]
105	83	4	United Fruit	1,300	92⅝	91⅝	91⅝	— ⅝	91⅝
49⅝	31¼	1.20	United Gas & Imp.	5,900	37⅝	36⅝	37	— ⅝	37
114	97	6½	Un. Piece Dye pfd	100	103	103	103	+3	[illegible]
103	40⅝	3	U. S. Freight	200	50½	50	50	—1	[illegible]
30⅝	18	....	U. S. Hoffman Mach.	400	18⅝	18	18	—1⅝	17½
139⅝	62	6	U. S. Industrial Alcohol	1,200	79½	77⅝	79	+ ⅝	[illegible]
39½	18¼	2	U. S. Pipe & Foundry	4,600	23⅝	22⅝	23⅝	+ ⅝	[illegible]
75⅝	48⅝	5	U. S. Realty & Imp.	200	56	55	55	.....	[illegible]
35	20	....	U. S. Rubber	7,700	24⅝	23⅝	24⅛	— ⅛	[illegible]
38½	17½	1	U. S. Smelting & Ref.	200	19	18⅝	18⅝	— ⅝	[illegible]
53½	42	3½	Do. pfd	100	42	42	42	— ⅝	41
198⅝	151⅝	7	U. S. Steel	25,700	163⅝	162⅝	163½	+ ⅝	163½
146	141	7	Do. pfd	400	145⅝	145⅝	145⅝	— ⅛	145⅝
13⅝	4⅛	....	United Stores "A"	1,500	13	12⅝	12⅝	+ ⅛	12⅝
48	35½	....	Do. pfd	400	48	48	48	+ ⅛	[illegible]
39	25	3	Universal Leaf Tobacco	400	25	25	25	.....	[illegible]
115	103⅝	8	Do. pfd	20	103	103	103	—3	100
9	2⅝	....	Univ. Pipe & Radiator	200	4⅛	4⅛	4⅛	+ ⅝	4⅛
45⅝	30	2k	Util. Power & Lt. "A"	1,500	34⅝	34	34⅝	+ ⅝	34⅝
7⅛	2⅞	....	Vadsco	300	3½	3⅛	3⅛	— ⅛	3⅛
143¼	49⅞	3	Vanadium	158,800	103⅝	96⅝	102½	+5⅝	102½
82⅝	75	7	Va.-Car. Ch. 7s pr. pfd	100	78	78	78	+2	76⅛
34⅛	22	....	Do. 6s Ptc. pfd	100	22	22	22	—1¼	22
....	....	7	Va. Elec. & P. 7s pfd	130	116⅝	116⅝	116⅝	+ ⅝	116⅛
156	60	4	Vulcan Detinning	1,380	87	73	87	+15	[illegible]
67⅝	30	....	Wabash Railway	4,200	36	35½	35⅝	+ ⅛	[illegible]
31⅝	24¼	1½	Waldorf System	200	26⅝	26⅝	26⅝	— ⅛	[illegible]
49⅝	21½	2	Walworth	1,600	24⅝	23⅝	24⅛	+ ⅛	24⅛
54	21½	....	Ward Baking "A"	20	26⅝	26⅝	26⅝	+ ⅛	[illegible]
15⅝	4⅛	....	Ward Baking "B"	100	8⅝	8⅝	8⅝	+ ⅝	8¼
77⅝	58	7	Ward Baking pfd	100	59⅝	59⅝	59⅝	—1⅛	59⅛
80⅝	38½	4	Warner Pictures	75,100	45⅝	43⅝	45	+1⅝	[illegible]
27	12⅝	1	Warner Quinlan	1,400	14½	14	14⅛	+ ⅛	[illegible]
63½	40⅛	3	Warren Bros.	300	49⅝	48⅝	49	+ ⅝	[illegible]
43⅝	23⅛	2	Warren Fdy. & Pipe	500	32⅝	30⅝	30⅝	— ⅝	31
29⅞	22½	2	Wesson Oil & Sn.	100	24⅝	24⅝	24⅝	+ ⅝	24⅛
110	99	7	West. Penn. Elec. "A"	20	105	105	105	— ⅛	[illegible]
110¼	105½	7	West. Penn. El. 7s pfd	10	111	111	111	.....	110½
101⅞	97¼	6	West. Penn. El. 6s pfd	10	101⅝	101⅝	101⅝	+1⅝	101
110	99	6	West. Penn. P. 6s pfd	20	108	108	108	.....	108⅛
24⅛	11⅛	....	Western Dairy "B"	100	13⅝	13⅝	13⅝	.....	13⅛
36	18	....	Western Maryland	1,100	25⅝	25	25⅝	+ ⅝	25⅝
30½	17	....	Western Pacific	200	21	21	21	.....	20½
219⅝	150⅝	8	Western Union Tel.	400	170	168	168½	— ⅛	[illegible]
52	31⅝	2	Westinghouse Air Brake	900	39⅛	39	39⅛	— ⅛	39
201¼	124⅝	5	Westingh. Elec. & Mfg.	18,400	146½	144¼	145⅝	+1⅛	[illegible]
48⅝	29⅝	1	Weston Electric Inst.	1,100	38	37½	37½	+1	[illegible]
21	9	....	Wextark Radio	1,100	12⅝	12	12⅝	+1	[illegible]
43	27¼	2	White Motor	100	33	33	33	.....	[illegible]
54⅝	38¼	4	White Rock Min. Spring	100	46	46	46	+1	[illegible]
13⅝	3	....	White Sewing Machine	400	6⅛	6⅛	6⅛	.....	[illegible]
27⅝	19½	2	Wilcox Rich. "B"	100	22	22	22	+2⅛	[illegible]
11	4⅝	....	Willys-Overland	2,600	6⅝	6⅛	6⅝	+ ⅛	[illegible]
13	7⅝	....	Wilson "A"	100	9⅝	9⅝	9⅝	— ⅛	[illegible]
72⅝	51⅝	2.40	Woolworth	1,300	59⅝	57⅝	58⅝	+ ⅝	[illegible]
164⅝	67¼	....	Worthington P. & M.	13,800	144½	140	143⅝	+2⅝	142
73	67⅝	4	Wrigley, Jr.	24,800	78⅝	73⅝	78⅝	+5⅝	78⅝
77	41¼	4	Yale & Towne	300	44	42⅝	42⅝	—1⅝	42¼
32⅝	14	....	Yellow Truck & Coach	11,800	27⅝	26⅝	27⅝	— ⅝	27
13⅝	5⅝	....	Zenith Radio	500	9⅝	8⅝	8⅝	— ⅝	8⅝

x—Ex-dividend. xr—Ex-rights. a—Plus extras. b—Including extras. d—Partly stock. f—Paid last year. h—Paid so far this year. j—Payable in stock. k—Cash or stock. l—Payable when earned.

Total sales—2,497,870 shares; previous day, 2,383,160; week ago, 2,187,000; year ago, 3,718,400; two years ago, 1,361,600; January 1 to date, 524,354,780; year ago, 591,881,300; two years ago, 445,805,960.

NEW YORK CURB STOCKS

NEW YORK, July 17. (AP)—The more [illegible] curb stocks generally closed a [illegible] or so higher today, ending a [illegible] of narrow fluctuations. The rel[illegible] lack of strength in the utilities [illegible] a feature, for these issues have us[illegible] been leaders. Total sales were [illegible] shares.

[illegible] American Gas and Electric closed up [illegible] Electric Bond and Share was [illegible] at the finish. Missouri Kansas [illegible] Lone Star and American Utili[illegible] and General closed up a point or so. Cities Service closed up ¼. Gulf Oil [illegible] more than 2, but the petroleum [illegible] failed to make much response to [illegible] new agreement of Texas producers [illegible] production.

[illegible] Ltd. rose more than 2 points. [illegible] Company rose 8 and Royal [illegible] nearly 10. Fox Theaters A [illegible] in fair demand.

[illegible] Sachs rallied more than 2 [illegible] and Transamerica closed frac[illegible] higher. General Capital gained [illegible]

[illegible] closing price is omitted when same as the low and both low and close when same as the high.

Stocks—	(Sales in Hundreds)	High	Low	Close
[illegible]	2	22	22⅝	23
[illegible] Corp. w.	1	8⅞	....	....
[illegible] Co. [illegible]	1	4⅛	....	....
[illegible]	1	230⅛	....	....
[illegible] P.&L. A	3	21	....	....
[illegible]	1	31	....	....
[illegible]	9	16⅝	16⅝	16⅝
[illegible] Pow. A	4	23½	22	22½
[illegible]	13	45	41	45
[illegible]	31	3-16	⅛	....
[illegible]	48	23⅝	22½	23¼
[illegible]	8	3⅝	....	....
[illegible]	4	15⅝	....	....
[illegible] P. war.	16	15⅛	15¼	15⅝
[illegible]	13	48⅝	47⅛	48⅝
[illegible]	84	122	116½	122
[illegible] XD	5	9⅝	8⅝	9⅛
[illegible]	3	61	60⅝	61
[illegible]	14	2⅛	2⅛	2½
[illegible]	1	12⅝	....	....
[illegible] Pub. Ser. A	1	99⅝	....	....
[illegible] Power	1	12	....	....
[illegible]	19	25⅛	24⅝	24⅞
[illegible]	1	99⅝	....	....
[illegible]	6	97⅝	....	....
[illegible]	4	118⅝	117½	118
[illegible] vtc.	50	15⅝	15	15⅛
[illegible]	[illegible]	11⅞	11⅛	11⅞
[illegible]	1	⅞	....	....
[illegible]	1	21	20	....
[illegible]	11	10	9⅝	....
[illegible]	11	38¼	37⅝	38
[illegible]	11	9⅝	9⅛	9⅛
[illegible]	1	⅛	....	....
[illegible]	15	10⅛	9⅝	10
[illegible]	25	9⅝	9½	9⅝
[illegible] AS	2	8	8⅝	....
[illegible]	25	104	....	....
[illegible]	12	24⅝	24	24⅝
[illegible]	1	6½	....	....
[illegible]	1	32⅝	....	....
[illegible]	1	11	....	....
[illegible]	1	55	....	....
[illegible]	1	4⅝	....	....
[illegible]	1	4	....	....
Bellan. Airc. vtc.	1	9⅛	....	....
Bigelow San. AS	6	19	....	....
Blue Ridge	21	9⅝	8⅝	9⅝
Do. cvt. pfd.	12	39⅝	38½	39⅝
Bower Roll. Bear.	1	13⅝	....	....
Braz. Tr.&Lt.	8	39⅝	39⅝	39⅝
Bridgeport Mach.	8	5½	5⅛	5½
Bulova Watch pfd.	1	34	....	....
Bwana M'Kubwa	1	2⅛	....	....
Cable R. Tube vtc.	3	3⅛	....	....
Cable & Wire B	1	½	....	....
Do. pfd.	1	2½	....	....
C.A.M. Co. vtc.	1	½	....	....
Campe Corp.	2	12	11½	12
Can. Marc. Wire	41	5⅛	4⅝	5
Celanese pfd. AS	25	85⅝	....	....
Central At. States	4	3⅝	3⅛	3⅝
Cent. Pub. Serv. A	9	30⅝	29⅞	30⅛
Cent. P.&L. pfd.AS	50	104	....	....
Cent. & S.W. Ut.	1	23½	....	....
Cen. States El.	31	25½	24⅝	25
Centrif. Pipe	5	7¼	7	7⅛
Chain Strs. Dev.	2	4⅝	4⅝	4⅝
Chath. Ph. Al. nv.	8	19½	19⅛	19½
Chem. Nat. As. nv.	18	23½	22⅝	23⅛
Chesebro Mfg.	4	158⅛	150	158⅛
Cities Service	272	28½	27½	28½
Do. pfd.	2	89	88⅝	89
City Sav. Bk. Bud.	1	45⅛	....	....
Colomb. Syn.	1	⅝	....	....
Colum. Oil&G. vtc.	15	9⅛	9	....
Colum. Pict. vtc.	5	41⅞	40⅛	41⅞
Comwlth. & So. w.	84	4	3⅞	....
Commun. Wat. W.	1	12⅝	....	....
Cons. Aircraft	2	19⅝	....	....
Cons. Cig. war.	1	1	....	....
Cons. Cop. Min.	1	4¼	....	....
Cons. G.&E. Balt.	2	113½	112½	....
Cons. Instru.	2	2⅝	....	....
Cons. Laundries	8	13½	13⅛	13½
Cons. Ret. St.	1	7½	....	....
Contl. Sh. cvt.pf.AS	50	80	79	80
Cord Corp.	49	9⅞	9	9⅛
Corp. Sec Chi	1	27	....	....
Corroon & Rey.	1	10⅛	....	....
Cosden Oil	1	39⅝	....	....
Creole Pet.	17	6⅝	6⅛	6⅝
Crocker & Wheel.	14	17⅞	17⅝	....
Cuban Cane War.	10	5-16	¼	....
Cuneo Press	1	41½	....	....
Curtiss Wright w.	1	2	....	....
Darby Pet.	1	12	....	....
Dayton Airpl.	11	3⅝	3⅛	3⅝
Deere & Co. new	7	80½	80	80½
De Forest	10	4⅛	3⅞	4⅛
Derby Oil	3	7⅛	6⅞	7⅛
Detroit Aircraft	9	5⅝	5⅝	5⅝
Doehler Die Cast.	9	9⅝	8¾	9⅝
Douglas Airc.	2	20⅝	20⅝	20⅛
Duquesne Gas	2	11	10⅞	11
Durant Mot.	2	3½	....	....
East. Gas & Fuel	8	21½	....	....
East. States Pow. B	1	28⅝	....	....
Eisler Elec.	4	9¼	9	9¼
El. Bond & Sh.	379	83⅝	82⅞	83
Do. pfd.	2	106⅛	106	....
Do. 5s pfd	7	95¼	95	95⅛
El. Pow. Assoc.	1	24⅝	....	....
Do. A	4	24¼	24⅛	24⅛
El. P.&L. 2nd pfd.	2	105	104	105
Emp.G.&F.7s pf.XD	1	89⅝	....	....
Emp. Pub. Serv. A	1	17½	....	....
Eng. Gold Mines	1	⅝	....	....
Europe El. A	1	14⅝	....	....
Europe El. deb. rts.	8	4⅝	....	....
Fabrics Finish.	8	3⅛	3	3⅛
Fageol Mot.	2	2	....	....
Fandango	1	¾	....	....
Fedders Mfg. A	4	10⅝	10	10⅝
Federal Screw	5	21⅝	20⅞	21⅝
Fiat deb. rts.	2	1	....	....
Fin. Corp. A	1	11¼	....	....
Flintkote A	4	19	18⅝	19
Ford Mot. Can. A	9	33⅛	32½	33⅛
Ford Mot. France	1	11½	....	....
Ford Mot. Ltd.	129	17⅝	15⅝	17⅝
Fox Theater A	28	10½	10	10½
Garlock Pack.	1	22⅝	....	....
Gen. Bak.	5	2⅝	....	....
Do. pfd.	5	31⅞	31⅛	31⅞
Gen. Cap. Corp.	1	45	....	....
Gen. Elec.Ltd. rct.	10	12	....	....
Gen. Empire	1	21	....	....
Gen. Fireproof.	1	30	....	....
Gold Coin	5	3⅝	3½	3⅝
Gold Seal Elec.	5	2⅝	....	....
Golden Centre Min.	1	3⅛	....	....
Goldman Sachs	56	22⅞	21¼	22⅛
Gotham Knitbac	1	1	....	....
Gramaphone rcts.	5	16⅝	16¼	16⅝
Gt.Atl.&Pac.nv. AS	110	230	....	....
Gt.Lakes D.&D. n.	2	29⅞	29⅝	29⅞
Griffith D. W. A	3	⅝	....	....
Gulf Oil Corp. Pa.	22	131½	128½	131½
Hazeltine	1	27	....	....
Hecla Min.	1	9	....	....
Hir. Walker G.&W.	4	9⅛	....	....
Houston Oil	30	20½	19⅝	20
Hudson Bay M.&S.	4	8¼	8⅛	....
Humble Oil	12	93⅝	92⅝	92⅞
Hygrade Food	10	12	11½	12
Imp. Oil Can.	16	20½	20	20½
Ind. Ter. Ill. A	3	29⅞	29	29⅞
Do. B	1	29⅝	....	....
Ind. Pipe Line	2	33	....	....
Indust. Fin. ctf.	4	19	18½	19
Insull Ut. 2d pf.AS	50	90¼	....	....
Ins. Co. Nor. Am.	4	70	69⅝	70
Do. rts.	1	3⅛	....	....
Insurance Sec.	1	17	....	....
Intercon. Petrol.	3	⅞	⅝	⅝
Intl. Nickel rts.	40	5-16	....	....
Internat. Pet.	2	18⅞	18⅝	18⅞
Inter. Util. B	14	14	13⅝	14
Interstate Equit.	1	8¼	....	....
Do. cv. pfd.	3	40	....	....
Irving Air Ch.	9	14⅝	14½	14⅝
Do. war.	27	5	3⅞	5
Ital. Super deb.rt.	1	4⅝	....	....
Klein Hy. pt. pfd.	1	10½	....	....
Kolster Brandes	1	⅞	....	....
Lefcourt Realty	1	16	....	....
Liberty Dairy Pr.	2	21	20	21
Lily Tulip Cup	4	28⅝	28⅛	....
Lone Star Gas	17	40	39	40
Long Is. Light	6	41⅞	40⅛	41⅞
Do. pfd. AS	10	111	....	....
Louis. L.&E.	5	2⅛	....	....
MacMarr St.	2	17	16⅞	....
Marine Midland	13	32½	31½	32¼
Mavis Bott.	5	1⅝	1	1½
Mayflow. Assoc.	1	60	....	....
Mead Johnson	1	68½	....	....
Memphis Nat. Gas	1	15	....	....
Merritt Chap. & S.	3	17⅛	....	....
Metal & Min.	6	13	12⅝	13
Met. 5c-50c St. B	1	⅝	....	....
Metro. Ch. Stores	8	6⅝	6	....
Metro. Ed. pfd. AS	50	101	....	....
Mid.St.Pet.A vtc.	3	6⅝	6⅛	....
Do. B vtc.	11	2⅝	2⅝	....
Mid. West. St. Util.	6	26⅝	25¼	26¼
Mid. West. Util.	14	30⅝	29⅝	30⅛
Midvale Co.	1	57½	....	....
Mo. Kans. Pipe L.	65	21⅝	19⅝	20⅞
Do. B vtc.	20	1⅛	1⅛	....
Do. rts.	22	⅛	1-16	3-32
Morrison Elec.	1	89⅝	....	....
Mountain Prod.	3	8⅞	....	....
Nat. Am. Co.	9	7	6⅝	7
Nat. Avia.	3	12⅛	12	....
Nat. Bond & Sh.	3	38	37⅛	38
Nat. Fam. Stores	1	14	....	....
Do. pfd.	1	20⅝	....	....
Nat. Investors	23	15⅝	14⅝	15⅝
Nat. Rub. Mach.	11	16⅞	16½	16⅞
Nat. Screen	3	31⅝	31½	31⅝
Nat.Short T.Sec.A	4	15	14⅝	15
Nat. Trans.	1	16½	....	....
Nat. Un. Rad.	1	4⅝	....	....
Nehi Corp.	1	21	....	....
Nestle Le Mur.	5	2⅛	....	....
Newberry Co.	1	33	....	....
New Bradford	1	2⅛	....	....
New Eng.Pow.pf.AS	50	91½	91	....
New Haven Clock	1	16	....	....
Newmont Min.	11	89	88	89
Newport Co.	3	22⅞	22	....
N.Y.Rio&B. Aires	7	10⅝	9½	10⅝
N. Y. Transit	12	18	15	16⅝
Niag. Hud. Pow. n.	30	17½	17⅝	....
Do. A war. new	6	4⅝	4⅝	4⅝
Do. C war.	3	7⅝	....	....
Niag. Shares Md.	3	15	14⅞	15
Nipissing Mines	1	1⅛	....	....
Noma Elec.	3	8⅝	....	....
Noranda Mines	15	23⅝	23⅝	23⅝
Nor. Am. Av. A w.	11	3⅞	3⅞	3⅞
Nor. Am. L.&P. XD	3	69	68⅝	68⅝
Nor. & So. Am. A	1	16⅛	....	....
Nor. European Oil	2	2⅝	2½	2⅝
Novadel Agene	3	81	80⅝	81
Ohio Cop.	6	⅝	⅝	....
Ohio Oil	63	67⅝	67	67⅛
Do. new	128	33⅞	33⅛	33⅝
Oil Stocks A	1	8⅝	....	....
Outboard Mot. A	1	11½	....	....
Do. B	5	5⅛	5	....
Pacific Pub. Ser.	4	28⅝	28¼	28⅝
Pac. Tin	1	9⅝	....	....
Pandem Oil	8	⅞	⅝	....
Pantepec Oil	3	2⅛	2	2⅛
Paramount Cab	3	4⅝	4⅛	4⅝
Pennroad Corp.	12	11⅞	11⅝	11⅝
Pa. Mex. Fuel	1	10⅛	....	....
Pepperell Mfg. AS	70	85⅛	....	....
Perryman El.	2	4	....	....
Petroleum Corp. w.	5	4	3⅞	4
Phillip Morris	9	⅝	....	....
Pilot Radio A	1	6⅝	....	....
Pitney Bowes	1	11⅝	....	....
Pitts. Pl. Glass	1	47	....	....
Plymouth Oil	2	26⅝	26⅛	26⅞
Pratt & Lam.	1	48⅝	....	....
Premier Gold	1	1	....	....
Prince & Whitely	9	10⅝	10¼	10⅝
Do. pfd.	1	28⅝	....	....
Prudential Invest.	10	15⅝	15¼	15½
Pub. Util. Hold.	9	16⅝	....	....
Quaker Oats pf. AS	30	118⅛	116	118¼
Radio Products	1	8	....	....
Rainbow L. Pr. A	8	9⅛	8⅝	8⅝
Do. B	25	5	4⅝	4⅝
Raymond Con. pfd.	1	52	....	....
Reiter Foster	4	4	....	....
Reliable Stores	1	13⅛	....	....
Reliance Intl. A	2	8½	....	....
Reynolds Invest.	1	4⅛	....	....
Rich. Oil Cal.pf.XD	6	19⅝	19	....
Richman Bros.	1	77	....	....
Royal Typewriter	2	55	....	....
Ryan Cons.	2	4⅛	....	....
St. Regis Paper	16	23⅝	23½	23⅝
Do. pfd. AS	50	111	....	....
Saxet Co.	1	15	....	....
Schul. Un. St.	1	2	....	....
Seaboard Util.	3	6⅝	6¼	6½
Segal Lock	2	5⅝	....	....
Seiberling Rub.	1	7	....	....
Selected Indust.	9	6⅝	6⅝	6½
Do. allot. ctf.	3	60⅝	....	....
Selfridge Prov.	10	2⅛	....	....
Sentry Saf. Contr.	1	4	....	....
Shattuck Denn.	2	5	....	....
Shaw. W.&P.	1	70	....	....
Shenandoah	6	12½	11½	12⅝
Do. pfd.	8	40⅝	40	40⅝
Silica Gel. ctf.	11	20½	19	20½
So. Cal. Ed. C pfd.	3	24⅝	24⅝	24⅝
Southern Corp.	1	6⅝	....	....
South. Penn. Oil	1	37½	....	....
Southland Royalty	6	10	....	....
Southwest. Gas Ut.	7	14	13	14
Stand. Mot.	14	1⅝	1⅝	1⅝
Stand. Oil Ind.	60	51⅛	50⅝	50⅝
Stand. Oil Ky.	8	32	....	....
Stand. Oil Ohio	1	80	....	....
Starrett Corp.	1	22⅝	....	....
Do. pfd.	3	35⅛	35	....
Strauss Nathan	1	8⅝	....	....
Strauss Roth.	1	12	....	....
Strom. Carlson	1	28⅝	....	....
Stutz Mot. Am.	4	2⅛	2	2⅛
Sunray Oil	2	5⅝	5⅝	5⅝
Swift Int.	2	34⅞	34	34⅞
Tampa El.	1	67⅝	....	....
Technicolor Inc.	3	82¼	....	....
Thatcher Sec.	1	3	....	....
Timk. Det.Ax.pf.AS	20	105	....	....
Todd Shipyards	3	50	48⅝	50
Tonopah Mining	1	⅝	....	....
Transamer. Corp.	110	24⅝	23⅝	24¼
Trans Lux D.P. A	5	8⅝	8⅝	....
Tri Cont. war.	3	5⅝	5⅜	5⅜
Triplex Saf. Glass	2	8⅝	8	8⅝
Tri Utilities	6	48⅝	48	48⅝
Do. pfd.	3	49⅝	49	....
Ulen & Co.	3	22	21¾	....
Ungerleider Fin.	1	23⅛	....	....
Union Tobacco	29	½	⅜	....
Unit. Chem.ptc.pf.	1	31⅝	....	....
United Corp. war.	1	19⅛	....	....
United Dry Dock	1	4	....	....
Unit. Founders	148	18⅝	18	18¼
United Gas new	65	16	15⅛	....
Do. war.	16	6⅞	6⅝	....
Do. pfd.	7	95	94⅝	94½
United L.&P. A	57	40⅛	39⅝	40½
Do. cv. pfd.	2	111⅝	110⅝	111⅝
Unit. Milk Prod.	1	23⅝	....	....
Unit. Prof. Shar.	1	1⅝	....	....
Un. Ret. Chem. pf.	2	8⅝	....	....
U. S. & Int. Sec.	2	3⅝	....	....
U. S. & Overseas	3	16⅝	16⅝	16⅛
U. S. Elec. Pow.	9	12⅝	12⅝	....
U. S. Foil B	1	17⅝	....	....
U. S. Lines pfd.	3	11⅞	11⅝	11⅝
U. S. Shares Fin.	2	6⅛	....	....
Uni. Zinc Smelt.	2	2⅝	....	....
Utility Equities	6	13⅝	12⅝	12⅝
Util. P.&L.	41	18⅝	17⅝	18⅛
Utility & Indus.	5	14⅝	13⅝	14⅝
Do. pfd.	6	23	22⅝	....
Vacuum Oil	23	89⅝	88	89
Van Camp Pack.	2	5⅛	....	....
Venezuelan Pet.	9	2⅝	....	....
Vick Finance	1	6⅝	....	....
Waitt & Bond A	5	19½	18	18⅝
Do. B	4	8⅝	8⅛	....
Walgreen Co.	1	36½	....	....
Wenden Cop. Min.	1	¼	....	....
West. Air Exp. XD	1	24	....	....
West. T.&S.	1	30	....	....
Wil-Low Cafet.	2	8	....	....
Worth Inc. A	1	1⅛	....	....
Y Oil & Gas	1	1⅛	....	....
Zonite Prod.	8	13⅞	12½	13⅝

Domestic Bonds—
(Sales in $1000)

		High	Low	Close
Alaba. Pow. 4½s '67	5	97⅞	....	....
Alumin. Co. 5s '52	1	103⅛	....	....
Alumin. Ltd. 5s '48	10	99⅝	....	....
Am.Comw.P. 6s '40	10	95	94⅝	....
Am. G.&E. 5s '28	10	98⅝	98⅝	....
Am. G.&P. 6s '39	31	91½	....	....
Am. P.&L. 6s 2016	7	107⅝	107⅝	107⅝
Am. Roll. M. 5s '48	3	98⅛	....	....
Appalach.Gas 6s '45	1	107⅝	....	....
Do. 6s B '45	4	96⅝	96	96⅛
Appalach.Pw. 5s '56	9	100⅝	100⅛	....
Ark. P.&L. 5s '56	16	99½	....	....
Asso. Elec. 4½s '53	5	83¼	....	....
Asso.G.&E. 5½s '38	15	85⅝	85⅛	....
Do. 5½s '77	5	87⅝	87	....
Do. 5s '68	4	83⅝	....	....
Do. 4½s C '49	38	78⅝	78	78⅝
Asso.T.Ut.5½s C'44	10	97⅝	97½	....
Cal. Pkg. 5s '40	15	100⅝	100⅛	....
Bates Val.6s '42 ww	1	107	....	....
Bell T.Can.5s A'55	3	103⅛	....	....
Do. 5s B '57	6	103½	103⅝	103⅛
Bos.Alb.Ry. 4½s '78	3	93⅝	....	....
Cal. Pkg. 5s '40	16	10⅝	10⅛	....
Can.Nt.Ry. 4½s '35	8	100	99⅝	....
Can. Pac. 4½s '60	20	98⅛	98	98⅛
Cap.Ad.5s A'53 ww	12	79	....	....
Caro.P.&L. 5s '56	50	102½	102⅝	102⅛
Caterp.Trac. 5s '35	25	101½	101⅛	....
Cent.St.El. 5½s '54	14	79	78	....
Chic. Ry. eod 5s '27	5	82⅝	....	....
Childs Co. 5s '43	11	88	82⅝	88
Cig.St.R.5½s A'49	7	86⅛	86	....
Cin.S.Car 5½s A'52	3	92	91⅝	92
Do. 6s B '55	1	98	....	....
Cities Ser. 5s '66	21	83⅝	83⅝	83⅝
Do. 5s '50	258	100⅝	100⅛	100⅛
Cit.Ser.Gas 5½s '42	17	84⅛	83⅞	....
Cit.Ser.G.Pipe 6s '43	1	91½	....	....
Cit.Ser.Pow. 5½s '52	1	87½	....	....
Comw.Ed.4½s D'57	1	97⅝	....	....
Consum.P. 4½s '58	1	99⅝	....	....
Cont. G.&E.5s A'58	1	89⅝	....	....
Cont. Oil 5½s '37	1	97	....	....
Crane 5s '40	25	100⅝	100¼	....
Crown Zeller. 6s '40	5	96⅛	....	....
Crucible Stl. 5s '40	29	99⅝	99⅛	....
Cudahy P. 5½s '37	9	91	....	....
Detr.C.Gas 6s A'47	1	106⅛	....	....
Det.Int.Bridge 7s '52	2	32	31¼	32
Do. 6½s '52	10	55	53⅝	55
Dixie Gulf Gas 6½s A '37 ww	4	94⅛	....	....
Duquesne Gas 6s '45	3	87⅝	86⅛	87⅝
E.Util.Inv.5s A'54	56	79½	78	79
Ed. Elec. Ill. 5s '33	1	101⅝	....	....
Elec. P.&L. 5s 2030	28	91⅝	91	....
Emp.O.&R. 5½s '42	6	83	....	....
Fairbanks M.5s '42	10	97½	....	....
Fed. Water 5½s '54	5	94⅝	....	....
Firestone C.M.5s '48	1	88	....	....
Firestone Tire 5s '42	6	91	90¼	....
Fisk Rub. 5½s '31	1	33⅞	....	....
Fla. P.&L. 5s '54	19	89	88½	....
Gatineau Pow.5s '56	15	94⅝	94⅛	....
Gen. Bronze 6s '40	7	95⅝	95	95⅝
Gen. Pub. Ut.6s '31	1	97	....	....
Gen.Vend.6s '37 ww	1	20	....	....
Gen.W.W.E.6s B'44	1	88	....	....
Geo. Pow. 5s '67	31	100⅝	100⅛	100⅛
Glidden 5½s '35	10	99⅝	....	....
Grand 6s '48	3	88⅝	....	....
Green Mt.Pr. 5s '48	8	100⅝	100⅝	100⅝
Gulf Oil Pa. 5s '37	7	101⅝	101⅛	101⅝
Gulf St.Ut.5s A'56	5	98⅝	98	98½
Houst.Oil 5½s A'40	5	97	....	....
Houston Gulf Gas 6½s '43 ww	4	94½	....	....
Hud.Bay M.&S.6s '35	5	101⅛	....	....
Hygrade Fd.6s A'49	27	60⅛	60	....
Ill. P.&L. 5½s '57	1	98	....	....
Do. 5½s B '54	1	101⅝	....	....
Indep. Oil 6s '39	14	104	....	....
Indpls.P.&L.5s A'57	11	100⅛	100⅛	....
Inland Util. 6s '28	11	99⅝	99	....
Insull Ut.In.6s B'40	22	102⅝	101⅝	....
Interl.P.Sec.7s E'57	8	99⅝	99	99⅝
Interl.Sec.Am. 5s '47	3	83	81⅛	82⅝
Inters. Pow. 5s '57	1	90	....	....
Inters.P.S.4½s F'58	1	90⅝	....	....
Iowa Neb.L.P.5s '57	4	95	....	....
Kan.G.&E. 4½s '80	1	93½	....	....
Kelvinator 6s '36 xw	7	90⅝	90⅛	90⅝
Kop.G.&C. 5½s '50	9	103	102⅝	103
Do. 5s '47	1	100	....	....
Lehi.P.S.6s A 2026	1	105⅛	105	105⅛
Lexington Tel.6s '44	1	97	....	....
Long Isl. Lt. 6s '45	2	105	....	....
Louis.P.&L. 5s '57	11	97⅝	97¼	....
Mass. Gas 5½s '46	6	102⅝	102⅝	103
Do. 5s '55	14	98⅝	98	98¼
Midid. Nat.G.6s '35	16	98⅝	....	....
McCord R.6s '43 ww	3	74	73⅝	74
Mead 6s A '45	1	97	....	....
Midwest. Util. 5s '32	10	100½	....	....
Do. 5s '34	5	98⅝	....	....
Do. 5s '35	5	97⅝	....	....
Milw.G.&E. 4½s '67	1	99	....	....
Mo. Pac. 5s H '80	10	100⅝	100⅛	100⅝
Montreal L. H. & P. 5s A '51	5	101¼	....	....
Morris&Co. 7½s '30	1	100⅝	....	....
Narragansett 5s '57	1	101½	....	....
Nat.P.&L.5s B 2030	37	91⅝	90⅝	91¼
Nat.Pub.Ser. 5s '78	10	77	76	77
Neisner Bros. 6s '48	3	87	....	....
Newberry 5½s '40	1	98⅝	....	....
New Eng.G.&E.5s '48	1	81½	....	....
Do. 5s '47	6	91	90⅝	91
N.Y. P.&L. 4½s '67	3	93⅝	93⅛	....
Niag. Shr. 5½s '50	5	102⅝	102⅛	102⅝
N.Ind.Pub.S.5s C'66	1	102	....	....
Do. 5s '69	1	100⅝	....	....
No.Tex.Ut.7s '35 ww	5	112⅝	....	....
N.W. Pow. 6s '60	1	98⅝	....	....
Ohio Pow.4½s D'56	11	95⅝	95⅝	95⅝
Oswego Riv.P.6s '31	1	101	....	....
Pac.G.&E.4½s E'57	3	96⅛	....	....
Pac.Inv.5s A'48 ww	2	81⅛	....	....
Pac. W. Oil 6½s '43 ww	8	93⅝	93¼	93⅝
Penn.D.&W. 6s '49	7	94⅞	94	94⅞
Pen.O.Ed.6s '50 xw	6	103	102⅝	....
Do. 5½s B '59	13	99⅝	99⅛	99⅝
Phila. El. 5½s '72	3	105⅝	....	....
Piedmt.El.6½s A'60	2	91½	....	....
Poor & Co. 6s '39	1	103	....	....
Potomac Ed.5s E'56	30	99⅝	....	....
Procter&G. 4½s '47	4	100⅛	....	....
Pub. Ser. No. Ill. 4½s E '80	25	94	....	....
Puz.Sd.P.&L.5½s '49	3	102¼	102	102¼
Do. 5s C '50	11	96⅝	....	....
Queens Boro. Gas 5½s A '52	1	102⅝	....	....
Rem.Arms 5½s '33	10	97	....	....
Roch.Cent.P. 5s '53	6	78⅝	78	78⅝
St.L.G.&C. 6s '47	10	90⅝	89½	89⅝
S.Ant.P.Ser.5s B'58	5	97⅝	97⅛	....
Saxet 6s A '45	1	98⅝	....	....
Shaw.W.&P.5s C'70	3	101⅝	....	....
Do. 4½s A '67	30	93⅝	93½	....
Shawsheen 7s '31	2	101	100⅝	101
Sheffield Stl.5½s '48	1	101	....	....
S.E. P. & L. 6s A 2025 xw	34	107⅛	106⅝	107⅛
So. Cal. Ed. 5s '51	2	103⅝	103⅛	103⅝
So. Cal. Gas 5s '51	2	100½	....	....
South.Nat.Gas 6s '44	6	98⅝	98	....
Do. 6s '44 xs	1	77	....	....
S.W.Dair.6½s '38 ww	1	70	....	....
S.W.Nat.Gas 6s '45	5	96⅛	95⅝	96⅛
S.W. P.&L. 6s A'22	1	107⅝	....	....
Staley Mfg. 6s '42	6	98½	....	....
Stand.P.&L. 6s '57	12	99⅝	98⅝	....
Sun Oil 5½s '39	1	102	....	....
Swift Co. 5s '32	2	100⅝	....	....
Tex.Gas Util.6s '45	2	93⅝	93⅛	....
Tex. P.&L. 5s '56	5	100	99⅝	....
Tri Util. 5s '79	21	87	85⅝	86
Ulen & Co. 6s '44	1	91⅝	....	....
Union Elec.5s B'67	1	102	....	....
Union Gulf 5s '50	26	100⅞	100⅝	100⅞
Un.Lt.&Ry. 5½s '52	2	90¼	....	....
U. S. Rub. 6s '33	10	90⅝	....	....
Do. 6½s '38	1	93⅝	....	....
Valspar 6s '40	4	93	....	....
Van Sweringen 6s '35	8	97⅝	97	97⅝
Virg.El.P.5s A'55	4	102	101⅛	....
Virg.Ry.4½s B'62	11	99	98⅝	....
Wabash 5s D '80	80	100⅝	100	100⅛
Waldorf Ast. 7s '54	6	91	90¼	91
Wash.Wat.P. 5s '60	10	103¼	....	....
West.Tex.Ut.5s A'57	17	92	....	....
Westvaco C.5½s '37	3	103	102⅝	....

Foreign Bonds—

		High	Low	Close
Berlin City El.6s '55	10	85⅝	85⅛	....
Bogota M.B.7s '47 n.	1	82½	....	....
Brisbane 6s '50	11	95⅝	95⅛	95⅝
Bu.Aires Pr.7½s '47	1	100⅝	....	....
Do. 6½s '51	34	86⅝	86	....
Chile Mtg.Bk. 6s '31	11	100	....	....
Com.Pri.Bk. 5½s '37	2	89⅛	89⅛	89⅛
Cuba Rep. 5½s '45	30	94⅝	94	94⅝
Den.Mtg.Bk.5s '72	1	97⅝	....	....
Europ. Elec. 6½s '65	3	90⅝	90	90⅝
Fin.Ind.Bk. 7s '44	10	99⅝	....	....
Finld.R.M.B. 6s '61	7	85	85	85
Ger.Con.Mun. 7s '47	4	94⅛	....	....
Do. 6s '47	1	83	....	....
Gesfuerel 6s '53	1	92	....	....
Hamburg El.5½s '38	1	87⅛	....	....
Ital. Sup. Pow. 6s A '63 xw	7	71⅝	71⅛	71⅝
Mansfeld M.&.7s '41	1	93⅝	....	....
Mendoza Pr.7½s '51	1	98⅝	....	....
Prussia F.S.6½s '51	4	89⅝	....	....
Do. 6s '52	4	86	85⅝	86
Ruhr Gas 6½s A'53	4	90⅛	89⅝	89⅝
Ruhr Hous.6½s '58	8	88	87⅝	88
Russ.6½s cf.nc.'19	2	4⅛	....	....
Saar Bas.Con.7s '35	1	98	....	....
Stinnes 7s '36 xw	2	84¼	....	....
Do. 7s '46 xw	3	84⅝	....	....
Syd.N.S.W. 5½s '55	8	88⅝	88⅛	88⅝
Terni Elec. 6½s '53	1	86⅝	....	....
Tietz L.7½s '46 xw	2	93⅝	....	....
Unit.El.Serv. 7s '56	1	97⅛	....	....
Un. Indust. 6½s '41	3	90	89⅝	90

Stock sales today, 512,700 shares.
Stock sales year ago, 2,162,300 shares.
Bond sales today, $1,968,000.
Bond sales year ago, $1,915,000.

AS—Actual sales. XD—Ex-dividend. n—New. ww—With warrants. xw—Without warrants.

COFFEE MARKET

NEW YORK, July 17. (AP)—Coffee, spot, easy; demand, poor; Rio No. 7, 7⅝; Santos No. 4, 13⅝.

Rio futures closed steady. Approximated sales, 16,000 bags; July, 6.78; September, 6.72; December, 6.38; March, 6.20; May, 6.06.

Santos futures closed steady. Approximated sales, 40,000 bags; July, 12.98; September, 11.82; December, 10.50; March, 9.90; May, 9.72.

DRIED FRUITS

NEW YORK, July 17. (AP)—Dried fruits steady and unchanged.

WHAT'S DOING Today

The Times cooking class meets in the Southwest Building demonstration room, 130 South Broadway, at 2 p.m., under the direction of Mrs. Mabelle (Chef) Wyman. Free to all. Elevator at door.

United Amateur Press Association of America convention meeting, Rosslyn Hotel, all day.

Los Angeles City Club luncheon and community singing, clubhouse, 833 South Spring street, noon.

Stanton W.R.C. Loyal Woman's Sewing Society meeting, Patriotic Hall, 1816 South Figueroa street, all day.

Los Angeles Automotive Boosters' Club No. 20, luncheon and meeting, Commercial Club, noon.

Rotary Club luncheon, Biltmore, noon.

Arumma Club meeting, Alexandria, 12:15 p.m.

Altrurian Club, ex-Rotarians, luncheon and meeting, Los Angeles Athletic Club, noon.

Lions' Club luncheon and meeting, Biltmore, noon.

Sigma Alpha Epsilon Fraternity luncheon, University Club, noon.

Exchange Club luncheon, Biltmore, noon.

Building Loan Secretaries' Association of Southern California luncheon meeting, Commercial Club, noon.

Beverly Hills annual horse show, Beverly and Robertson Boulevard, all day.

Free permanent California exhibit, State Exposition Building, Exposition Park, 10 a.m. to 5 p.m.

Hollywood Bowl concert, Hollywood, evening.

Southwest Museum exhibit, Highland Park, afternoon.

Los Angeles Museum exhibit, Exposition Park, 10 a.m. to 5 p.m.

The Huntington Library and Art Gallery are open from 1:30 to 4:30 p.m. to those holding admission cards. Admission cards may be obtained by sending a stamped and self-addressed envelope to the library in San Marino, Cal.

Boxing, Hollywood American Legion Stadium, 8:30 p.m.

Baseball, Wrigley Field, 2:15 p.m.

Free bowling, Exposition Park, daily after 1 p.m.

"TIMES" THEATER GUIDE

MOTION PICTURES

Bard's, Eighth between Broadway & Hill—"The Bad One." All right until Edmund Lowe decides on prison and Dolores Del Rio must suffer with him.

Boulevard, Washington at Vermont—"This Mad World." Reviewed in today's Times.

California, Main near Eighth—"A Lady to Love." Opens today.

Carthay Circle, Carthay Center—"So This is London." Will Rogers goes abroad again and finds London as funny as Paris.

Chinese, 6925 Hollywood—"Hell's Angels." It took Howard Hughes four years and $4,000,000 to produce the colossus of the air; and it was worth it.

Criterion, 642 South Grand—"Big House." An exciting and realistic drama of prison life featuring Wallace Beery and Chester Morris.

Egyptian, Hollywood Blvd.—"The Social Lion." Jack Oakie being very funny as a prizefighter who goes society then back again.

Figueroa, Figueroa at Santa Barbara—"The Floradora Girl." A music melange of the gay 1905.

Filmarte, 1228 North Vine—"Pete the Pirate." Opens tonight.

Forum, Pico at Norton—"Numbered Men." Conrad Nagel exerts his very best influence on gunmen, should you care more than they.

Loew's State, Broadway at Seventh—"Romance." Reviewed in today's Times.

Million Dollar, Broadway at Third—"True to the Navy." Clara Bow, for once, has more than she can handle.

Pantages, Hollywood at Vine—"The Big Pond." The amiable Chevalier amuses, and all in good clean fun.

Paramount, Hill at Sixth—"Love Among the Millionaires." Reviewed in today's Times.

Ritz, Wilshire at La Brea—"Across the World With the Johnsons." And Clara Bow in "True to the Navy." Thrills in one, human in the other.

R.K.O., Hill at Eighth—"She's My Weakness." Reviewed in today's Times.

R.K.O., Orpheum, Broadway at Ninth—"Lawful Larceny." Bebe Daniels struggles to recapture love, but it has all been done before—and better.

Tower, Broadway at Eighth—"The Second Floor Mystery." Grant Withers and Loretta Young in just another snoopy cinema.

United Artists, Bdwy. nr. 9th.—"Anybody's War." A succession of gags, some of which are very funny, put over by the two Black Crows.

Uptown, Wilshire at Tenth—"The Floradora Girl."

Warners' Downtown, Hill at Seventh—"Three Faces East." Opens today.

Warners' Hollywood, Hollywood Blvd. at Wilcox—"The Way of All Men." Opens today.

Westlake, 638 Alvarado—"The Devil's Holiday."

STAGE

El Capitan, Hollyw'd Blvd. nr. Highland—"To the Ladies." The lighter side of domesticity provides amusement such as only Glenn Hunter can offer.

Hollywood Playhouse, 1733 N. Vine—"Fata Morgana." Elsie Ferguson charms anew in this dramatic tale by Ernest Vadja. Tom Douglas comes near to being a sensation as the boy.

Mason, Broadway near First—"Subway Express." An entertaining and thrilling murder mystery of New York. With Leo Curley.

Mayan, Hill at Eleventh—"Molly Magdalene." Melodrama and climax with every act which might appeal to some. With Crane Wilbur.

VARIETIES

Follies, 4th and Main—Burlesque.

LAUNDRESS STARTS ROW IN HOSPITAL

Union Agent Challenges Director's Authority to Discharge Worker

FRESNO, July 17.—The right of Dr. H. O. Collins, director of the Fresno County Hospital, to remove union employees was under consideration today after Miss Helen Petersen, laundry worker at the institution, lodged a protest with the Board of Supervisors against her dismissal. The hospital committee of the board promised an investigation.

Miss Petersen appeared before the board with Walter Brooks, business agent of the laundry workers' union, the latter telling the board he questioned Dr. Collins's right to dismiss the union employee and that she had been dismissed without cause.

Called before the board, Dr. Collins said operation of the laundry had not been satisfactory for some time.

"I learned that Miss Petersen was the trouble maker," he said. "She was given more authority than the rest of the girls by Frank Crane, the foreman and a relative of hers. It was to further the interest of the hospital that I ordered her discharged." Miss Petersen denied that she had caused trouble at the institution.

Chairman W. A. Collins said that the hospital committee would determine whether Miss Petersen had been discharged without cause.

TOO HOT FOR INSTALLATION

NORTH HOLLYWOOD, July 17. Installation of the recently elected officers in the North Hollywood Knights of Columbus was cut short yesterday evening because of the extreme heat. John Walford was installed as District Deputy and M. J. McGrath as Warden, after which the lodge adjourned to a near-by golf course to spend the rest of the meeting.

MEETING DELAYED

NEW YORK, July 17.—Warner Brothers Pictures, Inc.,'s directors' meeting scheduled for Thursday has been postponed due to the inability to obtain a quorum. The meeting will be held before the first of August.

BRIGGS TELLS EARNINGS

DETROIT, July 17.—Briggs Manufacturing Company reported today for the quarter ended June 30, net income of $2,771,066 after all charges, including Federal taxes, equal to $1.38 a share earned on 2,003,225 shares common stock.

WEATHER REPORT

[Official Report.]

LOCAL OFFICE, U. S. WEATHER BUREAU, Los Angeles, July 17.—[Reported by H. B. Hersey, Meteorologist.] At 5 o'clock a.m. the barometer registered 29.94; at 5 p.m., 29.86. Thermometer for the corresponding hours showed 72 deg. and 84 deg. Relative humidity, 5 a.m., 57 per cent; 5 p.m., 35 per cent. Wind, 5 a.m., east, velocity 1 mile; 5 p.m., west, velocity 8 miles. Temperatures, highest, 92 deg.; lowest, 72 deg. Rainfall for season, none; normal to date, .01 of an inch; last season to date, none. Barometer reduced to sea level.

WEATHER CONDITIONS. — July 17: Showers have occurred during the past twenty-four hours in the South Atlantic States and in Minnesota, the Dakotas, Wyoming, Utah, Arizona and extreme Southwest Texas. The rainfall was generally light, but at some points in the Carolinas thunderstorms were accompanied by moderately heavy rain. Temperatures were considerably above normal this morning in the Northern Plains States and in California and Arizona, but moderate temperatures were reported in other portions of the country. In Southern California clear, very warm weather prevailed yesterday. It was clear at most stations this morning, with temperatures considerably above normal. Fair, warm weather may be expected in Los Angeles and vicinity Friday, with gentle variable winds. Low humidity and high fire hazard will prevail in the interior.

SUN, MOON AND TIDES.—Los Angeles, July 18: Sun rises 4:54 a.m., sets 7:04 p.m. Moon rises 11:28 p.m., sets 12:02 p.m. Los Angeles Harbor, July 17: High tides, 1:11 a.m. and 3:00 p.m.; low tides, 7:40 a.m. and 10:05 p.m.

LOCAL TEMPERATURES. — July 17: Minimum and maximum temperatures from Southern California points, reported yesterday to the Los Angeles office of the U. S. Weather Bureau, were as follows:

Stations—	Max.	Min.
Imperial	101	81
Los Angeles Harbor	82	65
Mt. Wilson	88	67
Pasadena	103	65
Pomona	104	67
Porterville	105	62
Redlands	104	68
Riverside	107	63
San Bernardino	107	71
Santa Ana	99	61
Santa Barbara	89	56

LOCAL FORECAST

For Los Angeles and vicinity: Fair and slightly cooler Friday and Saturday; fog near coast in the morning.

STATE FORECAST

SAN FRANCISCO, July 17. — Weather forecast:

San Francisco and vicinity: Fair and mild, with morning fog, Friday and Saturday; moderate west winds.

Northern California: Fair Friday and Saturday, but with fogs on the coast; no change in temperature; moderate northwest winds on coast.

Sierra Nevada: Fair Friday and Saturday; normal temperature; gentle variable winds.

Sacramento and San Joaquin valleys: Fair and continued warm Friday and Saturday; gentle variable winds.

Santa Clara and Salinas valleys: Fair Friday and Saturday, but patches of fog in early morning; no change in temperature; moderate to fresh northwest winds.

Southern California: Fair Friday and Saturday, but fog near coast in early morning; cooler in extreme west portion; moderate west winds on the coast.

Nevada: Partly cloudy Friday and Saturday; local thunderstorms in the east portion; no change in temperature.

ARIZONA FORECAST

PHOENIX (Ariz.) July 17.—Forecast for Arizona: Generally fair in west, unsettled in east portion Friday and Saturday; somewhat warmer Friday in northeast portion.

COLORADO RIVER

YUMA (Ariz.) July 17.—[Exclusive Dispatch from the U. S. Reclamation Service.] Gauge height Colorado River, 18.25 feet. Discharge, Thursday, 10,000 cubic feet per second. At Grand Canyon, gauge height, 9.8 feet; discharge, Thursday, 17,000 cubic feet per second.

TEMPERATURES

Stations— Conditions, 5 p.m.	Temperatures— Max.	Min.	xPrecipitation.
Boise—Clear	88	58	0
Boston—Clear	90	62	0
Buffalo	72	56	0
Chicago—Clear	92	66	0
Denver—Cloudy	88	60	0
Edmonton—Cloudy	60	44	.36
El Paso—Clear	96	72	0
Eureka—Clear	56	50	0
Flagstaff—Cloudy	78	56	.02
Fresno—Clear	102	70	0
Havre—Clear	80	58	0
Helena—Partly cloudy	84	58	0
Kamloops—Pt. cloudy	72	52	0
Kansas City—Clear	98	74	0
Lander—Clear	86	56	.01
Los Angeles—Clear	92	72	0
Modena—Cloudy	88	60	T.
Needles—Clear	108	84	0
New Orleans—Clear	94	72	0
New York—Cloudy	84	64	0
North Head—Clear	62	54	0
Oklahoma—Clear	98	80	0
Omaha—Clear	104	78	0
Phoenix—Clear	106	82	0
Pittsburgh	86	58	0
Portland, Or.—Pt. cloudy	70	54	0
Red Bluff—Clear	98	68	0
Roseburg—Clear	78	52	0
St. Louis—Clear	96	68	0
St. Paul and Minneapolis—Partly cloudy	92	74	0
Sacramento—Clear	90	56	0
Salt Lake City—Raining	90	66	T.
San Diego—Partly cloudy	80	70	0
San Francisco—Pt. cloudy	62	52	0
Santa Fe—Cloudy	84	62	T.
Seattle—Partly cloudy	66	58	0
Spokane—Clear	78	54	0
Tonopah—Pt. cloudy	88	66	0
Tucson—Cloudy	100	74	0
Washington—Pt. cloudy	86	68	0
Winnemucca—Pt. cloudy	92	56	0
Winnipeg—Cloudy	84	60	0
Yuma—Clear	108	78	0

x—Precipitation, 5 a.m. to 5 p.m.

VITAL RECORD

INTENTION TO MARRY

The following notices of intention to marry were issued yesterday. Name and age given.

BARCELO — AGUIRRE. Emiliano Barcelo, 24; Haydee Aguirre, 19.

BARTHOLOMEW — BOWERS. John Bartholomew, 24; Grace L. Bowers, 20.

BOWMAN — BUTTERWORTH. William K. Bowman, 25; Winifred Butterworth, 22.

BURKE—WILLIAMS. Ralph H. Burke, 26; Helen O. Williams, 23.

BUROW—BINNS. C. Elmer J. Burow, 32; M. Alice Binns, 28.

BYARS — SHAFFNER. Ted J. Byars, 23; Mary H. Shaffner, 23.

CALLAHAN—HANLEY. Percy D. Callahan, 54; Grace Hanley, 40.

CARROL—JONES. Clifford Carrol, 23; Virginia M. Jones, 17.

CHRISTIAN — BROCE. William Christian, 21; Arlene Broce, 19.

COOK—MEACHAM. Richard G. Cook, 24; Bernice A. Meacham, 21.

ELGIN—CARROLL. David Elgin, 28; Margaret T. Carroll, 26.

FLETCHER—ANDERSON. James E. Fletcher, 21; Margaret E. Anderson, 21.

FRAZIER — HOLMES. Roy T. Frazier, 32; Merzle Holmes, 25.

FUJIMOTO—KAIZOJI. Jimmy H. Fujimoto, 24; Shizuko Kaizoji, 22.

GARBUTT—KENDIG. Charles B. Garbutt, 29; Katharine D. Kendig, 35.

HAMMOND—McDOWELL. Jack P. Hammond, 22; Lillian T. McDowell, 20.

HENDRY—ANDERSON. Joseph E. Hendry, 28; Grace G. Anderson, 28.

HOLMES—WEBB. Hurchel C. Holmes, 39; Marguerite H. Webb, 35.

JEANNERET—FLOWERS. Tom E. Jeanneret, 30; Gwendolyn Flowers, 25.

JONES—EHRKY. Joe B. Jones, 21; Minnie L. Ehrky, 22.

JORDAN—HERNANDEZ. Philip E. Jordan, 34; Lucy R. Hernandez, 33.

KANDIE — MOUNTS. Harry Kandie, 33; Alice M. Mounts, 24.

LOCKHART — AVERILL. Grant Y. Lockhart, 31; Lucille S. Averill, 20.

MARQUEZ — AGUILAR. Isidoro Marquez, 21; Maria L. Aguilar, 18.

McKENZIE—WILLIS. Robert E. McKenzie, 35; Margaret A. Willis, 28.

McFARLANE—JOHNSON. Charles A. McFarlane, 31; Ellen L. Johnson, 33.

MUNOS—LOPEZ. Jesus Munos, 30; Elvira Lopez, 18.

NORRIS — WELLS. Byron B. Norris, 33; Elizabeth M. Wells, 24.

O'CONNOR—JOHNSON. William D. O'Connor, 26; Marie E. Johnson, 19.

PETERSEN—MILLER. Jess C. Petersen, 23; Opal E. Miller, 20.

PINK—BANK. Robert R. Pink, 29; Esther I. Bank, 24.

PUPILLO—ATKINSON. Vincent H. Pupillo, 24; Marie L. Atkinson, 20.

PURKISER—BUTLER. Westlake T. Purkiser, 20; Arvilla M. Butler, 20.

RALSTON—GRAHAM. Melvin E. Ralston, 24; Dorothy Graham, 25.

REID—JONES. George C. Reid, 24; Gail F. Jones, 18.

RINEY — TURNER. Arthur F. Riney, Jr., 22; Vestel D. Turner, 17.

RONALD—HARRIS. Paul W. Ronald, 30; Helen M. Harris, 27.

RUSSELL — TEDFORD. Clint Russell, 21; Anna M. Tedford, 20.

SCHWARTZ—LEVY. Alexander E. Schwartz, 26; Cecile S. Levy, 23.

SCHULMAN—FRIEDMAN. Chaim N. Schulman, 25; Bessie Friedman, 24.

STEWART — BANDY. Robert M. Stewart, 24; Virginia G. Bandy, 20.

THOMAS—HINSON. William W. Thomas, 25; Alice I. Hinson, 20.

THOMPSON—ROMINES. Ward E. Thompson, 33; Ramona Romines, 27.

TIPTON — BICKERDIKE. Cloy J. Tipton, 37; Hazel Bickerdike, 27.

TRAVIS — COLEMAN. Ira D. Travis, 27; Martha B. Coleman, 26.

TRIMBLE—BANGER. Clinton E. Trimble, 30; Frances E. Banger, 32.

ULI—BARCELLONA. Mike C. Uli, 24; Josephine Barcellona, 18.

WALTIMIRE—FOSTER. Leo T. Waltimire, 26; Lucille Foster, 22.

WEDGE — MORRISON. Donald F. Wedge, 27; Audalee Morrison, 27.

WILLIAMS — MARTINEZ. Harry C. Williams, 34; Sarah Martinez, 21.

YOUNG—WRIGHT. Grady C. Young, 28; Hazel M. Wright, 28.

BIRTHS

Names, sex, place and date of birth.

ALCANTARA. Mr. and Mrs. Isadore. Daughter. Lincoln Hospital. July 13.

BEHN. Mr. and Mrs. Albert. Boys (twins.) Lincoln Hospital. July 11.

BOROGLIO. Mr. and Mrs. Felix. Boy. 4719 Wiota street. July 5.

BROWN. Mr. and Mrs. Samuel. Boy. Cedars of Lebanon Hospital. July 12.

BRUCK. Mr. and Mrs. Frank. Boy. Cedars of Lebanon Hospital. July 13.

CLARKE. Mr. and Mrs. Reginald. Boy. Bellevue Hospital. July 12.

CONS. Mr. and Mrs. Salvadore. Boy. Maternity Cottage. July 11.

CORPUZ. Mr. and Mrs. Benjamin. Daughter. Maternity Cottage. July 14.

DONALD. Mr. and Mrs. Robert. Daughter. Methodist Hospital. July 15.

DRAPER. Mr. and Mrs. Leon. Boy. Methodist Hospital. July 14.

DUCLOS. Mr. and Mrs. Laurent. Daughter. Hollywood C. B. M. Hospital. July 13.

ESTRADA. Mr. and Mrs. Herculano. Boy. 1540 North Beale street. July 14.

FALCON. Mr. and Mrs. Jose. Boy. 411 Cummins street. July 15.

FALCONE. Mr. and Mrs. Charles. Boy. Maternity Cottage. July 12.

GLASS. Mr. and Mrs. Samuel. Boy. Cedars of Lebanon Hospital. July 10.

GOODWIN. Mr. and Mrs. Paul. Boy. Maternity Cottage. July 9.

GORTON. Mr. and Mrs. Ellis. Boy. Maternity Cottage. July 1.

GROFTHOLDT. Mr. and Mrs. Arthur. Daughter. Hollywood C. B. M. Hospital. July 13.

HAFNER. Mr. and Mrs. Theodore. Daughter. Lincoln Hospital. July 14.

HARRIS. Mr. and Mrs. Harry. Daughter. Cedars of Lebanon Hospital. July 10.

HESS. Mr. and Mrs. Velde. Daughter. Lincoln Hospital. July 14.

HOLLMAN. Mr. and Mrs. Nicholas. Daughter. Lincoln Hospital. July 11.

HYMAN. Mr. and Mrs. Edward. Boy. Cedars of Lebanon Hospital. July 12.

KEIL. Mr. and Mrs. Paul. Daughter. Maternity Cottage. July 9.

KURIJAMA. Mr. and Mrs. Shigetake. Boy. 101 South Pickett street. July 12.

LOVE. Mr. and Mrs. Charles. Daughter. 4366 Laclede street. July 10.

McCARTHY. Mr. and Mrs. James. Daughter. Maternity Cottage. July 14.

NEWBY. Mr. and Mrs. Raymond. Boy. Hollywood C. B. M. Hospital. July 12.

O'BRIEN. Mr. and Mrs. Joseph. Boy. Hollywood C. B. M. Hospital. July 13.

OSHAM. Mr. and Mrs. Frederick. Boy. Maternity Cottage. July 11.

PARKER. Mr. and Mrs. Irving. Boy. Hollywood C. B. M. Hospital. July 14.

PUST. Mr. and Mrs. Harold. Boy. Hollywood C. B. M. Hospital. July 13.

RAINEY. Mr. and Mrs. Ralph. Boy. Lincoln Hospital. July 13.

RAPHAELSON. Mr. and Mrs. Samsom. Daughter. Hollywood C. B. M. Hospital. July 12.

RICHMOND. Mr. and Mrs. Edward. Daughter. Lincoln Hospital. July 14.

ROBINSON. Mr. and Mrs. Arthur. Boy. Hollywood C. B. M. Hospital. July 15.

ROSE. Mr. and Mrs. Rudolph. Boy. St. Vincent's Hospital. July 15.

SCHOENDOER. Mr. and Mrs. Herbert. Boy. Hollywood C. B. M. Hospital. July 15.

SHWARTS. Mr. and Mrs. Benjamin. Boy. Lincoln Hospital. July 14.

SNEDEKER. Mr. and Mrs. Walter. Daughter. St. Vincent's Hospital. July 14.

STALLCAMP. Mr. and Mrs. Albert. Boy. St. Vincent's Hospital. July 10.

STERNBERG. Mr. and Mrs. Frederick. Boy. Hollywood C. B. M. Hospital. July 13.

STRAUSS. Mr. and Mrs. Sidney. Daughter. Hollywood C. B. M. Hospital. July 11.

TANNER. Mr. and Mrs. Edgar. Daughter. Methodist Hospital. July 16.

TOPPEL. Mr. and Mrs. Samuel. Daughter. Lincoln Hospital. July 12.

VAN DICK. Mr. and Mrs. William. Boy. Methodist Hospital. July 15.

WALSH. Mr. and Mrs. William. Daughter. St. Vincent's Hospital. July 14.

WILLIAMS. Mr. and Mrs. Ernest. Daughter. Southwest General Hospital. July 13.

WILLIAMS. Mr. and Mrs. George. Daughter. 10516 Grape street. July 10.

WIRTNER. Mr. and Mrs. Hunter. Boy. St. Vincent's Hospital. July 12.

DIVORCE SUITS FILED

BATH. Mabel A. against William H.

BENEKE. Virginia against Julian E.

BENNETT. Helen C. against Vivian M.

CANNON. Beatrice against Lloyd W.

COX. Dorothy W. against James J.

EDWARDS. Ethel M. against Milburn J.

GRANT. Ina G. against Sidney R.

HENNING. Elmer F. against Marion.

HORNUNG. Gladys J. against Louis.

JONES. William H. against Rosamunde.

KARST. Gladys against Frank.

LERMA. Teofila G. against Silvestre.

LONG. Teresa M. against Charles M.

MAHURIN. Marion T. against R. T.

MARTZ. Vernon O. against Thelma F.

MICKEY. Cora M. against John L.

NISBETT. Lucille against Hugh H.

O'HARA. Mary against Walter L.

PETIT. Diana R. against Edward W.

REEVES. Kathleen against Albert F.

RENAUD. Louis against Marie R.

SCHILDWACHTER. Hattie E. against G. H.

SENSE. Linna against Orran.

SNODGRASS. Lorraine against Robert B.

STEELE. Roy against Loretta J.

THOMAS. June against Charles.

WOODS. Irene against Frank.

WRIGHT. Louise V. against Larkin D.

DIVORCE DECREES GRANTED

SENSON. Sarah C. from Grant L.

BLANCHARD. Ray R. from Louise E.

CEBELA. Helen from Frank.

CORNWELL. Charlotte from Mabon A.

COTTON. Garrett W. from Rose D.

CROSS. Chauncey F. from Gladys L.

DOOUSS. Oliver from Annie E.

ETCHESON. Helen from Clifford.

GATES. Elsie T. from James L.

GREGORY. Emma R. from George W.

HOUGHTON. Alta R. from Baldwin.

JENKINS. Katherine A. from Donald E.

JUDKINS. Marion L. from Robert V.

KAUFMAN. William G. from Olivia Y.

KAVANAGH. Dorette from Stanley.

LITSON. Nell E. from Frank.

LYTLE. Ethel D. from Harold D.

MALKIN. Fannie from Harry.

MEACHAM. Milton M. from Edith F.

MORLEY. Helen from Charles V.

MURPHY. Joseph J. from Laura M.

OETTING. Marjorie M. from Virgil W.

PINCHOTT. Hazel from Francis G.

RANGER. Golden C. from Sumner W.

SHORT. Anna E. from Thomas F.

SIMINGTON. Maud E. from Cecil E.

SPRAGUE. Myrtle M. from Leonard T.

VREELAND. Leona from R. Somers.

ZILINGCAR. Napoleon from Julia.

NATURALIZATION PETITIONS

Petitions for naturalization, with name, nationality and residence given, have been filed with the United States District Court, as follows:

Alfred Vineberg, 5010 South Westlake avenue, Los Angeles, Cal.; Great Britain.

Charles William Allen, 5934 Cimarron street, Los Angeles, Cal.; Great Britain.

Enrico Verzotti, 1462 Adkission street, Los Angeles, Cal.; Italy.

Frederick Middleton Edwards, 127 North Columbus avenue, Glendale, Cal.; Great Britain.

Alexander Warden, 8965 Dicks street, West Hollywood, Cal.; Great Britain.

Isabella Warden, 8965 Dicks street, West Hollywood, Cal.; Great Britain.

Otto Molz, 7626 South Hobart Boulevard, Los Angeles, Cal.; Germany.

Antonie Molz, 7626 South Hobart Boulevard, Los Angeles, Cal.; Germany.

Ane Katrine Marie Rautman, 232 South Mariposa avenue, Los Angeles, Cal.; Denmark and Iceland.

Richard Irwin Colquhoun, 135 South Louise street, Glendale, Cal.; Great Britain.

Laura Gertrude Colquhoun, 135 South Louise street, Glendale, Cal.; Great Britain.

Erwin Reinhold Ferdinand Neumann, 1621 South Stanley avenue, Los Angeles, Cal.; Germany.

Marie Neumann, 1621 South Stanley avenue, Los Angeles, Cal.; Germany.

Jessie Marion Denner, 131 South Flower street, Los Angeles, Cal.; Great Britain.

Anna Mayer, 2379 Addison Way, Los Angeles, Cal.; Germany.

Alexandra Lapin, 1106 South Ditman street, Los Angeles, Cal.; Russia.

Kameel Alexander Balian, 5469 West Adams street, Los Angeles, Cal.; Turkey.

Emma Louise Schaerr, 4286 Dalton avenue, Los Angeles, Cal.; Switzerland.

Dinko Radisich, 1163 Center street, San Pedro, Cal.; Serbia, Croatia and Slovenia.

Johanna Anna Fridgeirson, 1334 Nineteenth street, Santa Monica, Cal.; Great Britain.

George Garrison Westwood, 10117 Grape street, Los Angeles, Cal.; Great Britain.

OFFICIAL DEATH LIST

Name and place of death—	Age.	Date.
ARBOGAST, Martha. Los Angeles	81	July 14
CHAMBERS, Reginald. Los Angeles	73	July 15
CONN, Agnes. Los Angeles	32	July 14
DIGIACINTO, Epifania. Los Angeles	70	July 15
DRAPER, Minnie. Los Angeles	68	July 16
DYER, William. Los Angeles	80	July 15
HOBSON, Frederick. Los Angeles	63	July 16
JENIFER, Drusilla. Los Angeles	85	July 16
JOHNSTONE, William. Los Angeles	60	July 15
KORIAN, Mary. Los Angeles	44	July 15
LOWERY, Charles. Los Angeles	74	July 16
MYERS, John. Los Angeles	68	July 14
ORTIZ, Lupe. Los Angeles	14	July 16
RATHWELL, Mary. Los Angeles	29	July 16
ROWLAND, Meredith. Los Angeles	16	July 15
SCHMITZ, Constance. Los Angeles	16	July 16
VAN CLEAVE, Floyd. Los Angeles	44	July 16

DEATHS

With Funeral Announcements.

ACKER. At 170 East Vernon avenue, Mrs. M. Pearl Acker, beloved wife of Arthur L. Acker and mother of A. Kenneth Acker.
Funeral services Saturday at 10 a.m. from the Los Angeles Crematory chapel, corner Venice Boulevard and Catalina. W. A. Brown, funeral director.

ALTMAN. Bernard Altman.
Services today at 10 a.m. from the Glasband & Groman Mortuary, 901 West Washington street.

BATTIN. At 573 South Boyle avenue, July 16, Anna E. Battin, aged 89 years.
Funeral at Hollenbeck Home chapel today at 10 a.m. Interment Evergreen Cemetery. Vesper & Son, directors.

BUTRICK. Funeral services for Edward John Butrick will be held today at 10 a.m. from the chapel of R. C. Dellenbaugh & Co., 630 Venice Boulevard.

CAMPBELL. July 17, at 1715 Roosevelt avenue, Richard Mable Campbell, beloved husband of Ella S. Campbell and father of Mrs. Gerald Ryder.
Services Saturday, July 19, at 4 p.m., from the Wee Kirk o' the Heather, Forest Lawn. Washington Undertaking Co., directors.

COHEN. Samuel Cohen.
Services Sunday at 10 a.m. from the Glasband & Groman Mortuary, 901 West Washington street.

COLE. George Ide Cole, beloved husband of Bertha M. Cole.
Services Saturday at 3 p.m. from Edwards Brothers' Mortuary, 936 Venice Boulevard.

CORWIN. July 16, at 2209 Hillcrest Drive, Horace T. Corwin, loving father of Edna H. Powelson, Merton J. and Elmer R. Corwin.
Funeral services Saturday, July 19, at 1:30 p.m., from the chapel of R. C. Dellenbaugh & Co., 630 Venice Boulevard. Interment, Longmont, Colo.

CREIGHTON. Edward Peet Creighton.
Remains at the chapel of W. A. Brown, 1815 South Flower street.

DRAPER. At 1433 Gardner street, Minnie B. Draper, loving wife of John W. Draper.
Services will be held Friday at 2 p.m. from the chapel of Gates, Crane & Earl, 1724 North Highland avenue, Hollywood.

DUNAWAY. Mrs. E. J. Dunaway.
Remains at the chapel of W. A. Brown, 1815 South Flower street.

EFFROM. Jeanette Effrom.
Services today at 11:30 a.m. from the Glasband & Groman Mortuary, 901 West Washington street.

FREEDMAN. Jacob Freedman.
Services today at 1 p.m. at Malinow & Simons, 1218 South Flower street.

GIBSON. July 16, at 7248 Hillside avenue, A. Blake Gibson.
Funeral services will be held Saturday, July 19, at 10 a.m., from the parlors of W. M. Strother, 6240 Hollywood Boulevard. Parking for cars provided.

GRAHAM. Maurice Graham, near Cedar City, Utah, beloved husband of Alice Edouart Graham; father of Melodite and Monte Graham; son of Mrs. Fannie Graham, and brother of Walter and Maybelle Graham.
Masonic services will be held today, July 18, at 3 p.m., at the Wee Kirk o' the Heather, Forest Lawn. Robinson & Adair, Inc., directors. Please omit flowers.

GRIFFITH. July 17, Ina Griffith.
Remains will be forwarded today to Clinton, Mo., by Cunningham & O'Connor.

HARPER. July 16, at 1133 South Fresno street, Miss Jessie Harper, beloved sister of Mrs. C. E. Brown of Los Angeles and Mrs. Nellie Shields of Toronto, Can.
Services Saturday, July 19, at 2 p.m., from Pierce Brothers' chapel.

HARRIS. Adeline Harris, beloved wife of H. L. Harris; mother of Ray and Bernard Harris, Mrs. Ernestine Brown of San Francisco, and sister of Mrs. Julius May and J. D. Hirsch of Los Angeles and Henry Hirsch of Dania, Fla.
Services will be held today, July 18, at 10:30 a.m., from the chapel of Robinson & Adair, Inc., 817 Venice Boulevard, under auspices Sunbeam Chapter, No 376, O.E.S.

HENDERSON. At 4256 South Walton avenue, Edward F. Henderson, beloved husband of Harriet Henderson.
Funeral from the chapel of Peck & Chase Co., 1213 South Figueroa street, today at 2:30 p.m.

HENDERSON. July 16, at 1497 Woodbury Road, Altadena, Cal., John B. Henderson.
Remains were forwarded Thursday by Pierce Brothers to Fresno, Cal., for services and interment.

HOBSON. At 5860 South Grand avenue, F. A. Hobson, beloved husband of Mrs. Delia M. Hobson, and father of Carl Hobson of this city and Leo Hobson of Oakland, Cal.; member Crescent Lodge, No. 25, A. F. & A. M.; Iowa Consistory, No. 2, Scottish Rite Bodies, and El Kahir Temple, all of Cedar Rapids, Iowa.
Funeral services today at 3 p.m. from the chapel of W. A. Brown, 1815 South Flower street.

HON. Ella C. Hon, loving sister of Mrs. Frances Kemp, Mrs. Clara G. Jeter, Mrs. J. M. Hardman, Mrs. Joseph Leatherman and Miss Minnie L. Allen.
Services today at 2 p.m. from the parlors of L. F. Utter Co., 4254 South Broadway.

HUGHES. July 17, Thomas Hughes.
Notice of funeral later by Pierce Brothers.

JACKSON. Clara F. Jackson, beloved mother of Claude M. and Albert M. Jaqua.
Services Saturday at 10:30 a.m. from Ruppe Mortuary.

JARVIS. July 16, Van Buren Jarvis, beloved husband of Amy Busch Jarvis and father of Amy Jarvis and Van Buren Jarvis, Jr.; loving son of Mrs. Walter C. Jarvis of San Diego, and brother of George T. Jarvis II of Elmira, N. Y.
Services Saturday, July 19, at 2 p.m., from the Wee Kirk o' the Heather, Forest Lawn. Pierce Brothers, directors.

JOHNSTONE. W. A. Johnstone, July 15, 1930, husband of Frances W. Johnstone; brother of Mrs. Laura Williamson of Kalamazoo, Mich., and Mrs. Will Rogers of Spokane, Wash.

JOHNSTONE. The funeral services of W. A. Johnstone will be held today at 2 p.m. from the chapel of W. A. Brown, 1815 South Flower street.

KISHMER. Agnes Kishmer, loving mother of Mrs. Robert L. Dawson, Harvey and William Kishmer.
Services Saturday at 2:30 p.m. from the English Lutheran Church, Ninety-fifth and Broadway. L. F. Utter Co., directors.

LAMEL. Near Mt. Whitney, Howard Lamel, beloved son of Mr. and Mrs. Edward Lamel and brother of Arthur and Marvin Lamel.
Notice of funeral later by Pierce Brothers.

LANKFORD. Funeral services for Ida Marie Lankford, beloved wife of William E. Lankford, will be held today at 2 p.m. from the chapel of Paul D. Robinson, 1001 West Washington street.

LUDDINGTON. Funeral services for Margaret Luddington at Bresee Brothers' chapel, 855 Figueroa Saturday, 11 a.m.

MASSENGILL. July 16, Celia Massengill.
Remains will be forwarded to Williamstown, Ky., by Cunningham & O'Connor.

McCONNELL. July 17, Josephine H. McConnell (Josephine Walsh,) formerly of Virginia City, Nev., beloved wife of Frank M. McConnell and loving mother of Mrs. E. B. Quill and Oscar McConnell.
Funeral Saturday, July 19, at 9:15 a.m., from chapel of Cunningham & O'Connor, 1031 South Grand avenue. Requiem mass at St. Mary's Church at 10 a.m.

McCOY. Services for William A. McCoy will be held today at 10:30 a.m. from Ruppe Mortuary.

PAINE. Of South Pasadena, July 16, Mrs. Margaret Paine, widow of the late Cornelius D. Paine of Long Beach, Cal., and Oak Park, Ill.; mother of Mrs. Marie E. Haas of South Pasadena.
Funeral services will be held from the chapel of Turner, Stevens & Berry, 1000 Fremont avenue, South Pasadena, today at 2 o'clock. Interment, Mt. View Cemetery.

REICHE. July 16, Ferdinand M., beloved husband of Louise M. Reiche and father of Charles F. and Clarence W. Reiche.
Funeral 2 p.m. Friday from the M. E. Church on Olive street near Fifth. J. H. Riedeman in charge.

RICE. The funeral services of Mrs. Margaret Rice will be held Saturday at 2 p.m. from St. Paul's M. E. Church, corner Manhattan Place and Country Club Drive. W. A. Brown, funeral director.

RIDDLE. Mrs. Anna M. Riddle.
Remains at the chapel of W. A. Brown, 1815 South Flower street.

ROBERTS. July 17, Rosalie Roberts.
Remains at Cunningham & O'Connor.

ROTHWELL. Late of 133 West Forty-second street, Mary Ethel Rothwell, aged 35 years, loving wife of Harry Rothwell.
Services Saturday, 2 p.m., at E. B. McCormick's funeral chapel, 4601 Crenshaw Boulevard. Interment, Inglewood Park.

SABICHI. July 17, Magdalena W. de Sabichi, widow of the late Frank Sabichi; loving mother of Mrs. J. J. Fay, Jr., Dr. Joseph R., Dr. George C., William W. and Louis M. Sabichi, and Mrs. C. L. Mitchell.
Rosary will be recited this evening at 8:15 o'clock at the residence, 2437 South Figueroa street. Funeral Saturday, July 19, at 9:30 a.m., from the residence. Solemn requiem high mass at St. Vincent's Church, Adams and Figueroa streets, at 10 a.m. Interment, Calvary. Cunningham & O'Connor, directors.

SEBEK. The funeral services of John Sebek will be held Sunday at 10 a.m. from the chapel of W. A. Brown, 1815 South Flower street.

SERVIS. Harry W. Servis.
Remains at the Delmer A. Smith Mortuary, 731 West Washington.

SHANLEY. Mary Shanley.
Announcement of services later by Ruppe Mortuary.

SHAW. The funeral services of Arthur G. Shaw will be held Saturday at 11 a.m. from the chapel of W. A. Brown, 1815 South Flower street.

SHAY. Funeral services for Emma Matilda Shay will be held today at 2 p.m. from the Wee Kirk o' the Heather, Forest Lawn Cemetery. R. C. Dellenbaugh & Co., directors.

SHOW. Funeral services for Mrs. Adelaide Show will be held at Bresee Brothers' chapel, 855 Figueroa, this Friday at 1:30 p.m. Interment, Inglewood.

SINRAM. Arenzo C. Sinram, late of 1516 North Normandie avenue, loving husband of Theresa S. Sinram and father of William M., Maurice H. and Marcella Sinram.
Funeral today at 2 p.m. from Hollywood Cemetery chapel. Bramble Funeral Home in charge.

DEATHS

With Funeral Announcements.

SKILLEN. Late of 1318 Wright street, Emma Skillen, loving wife of Guy Skillen.
Services Saturday, 10 a.m., at E. B. McCormick's funeral chapel, 4601 Crenshaw Boulevard. Interment, Inglewood Park Cemetery.

SPICUZZA. At 407 West Seventy-fourth street, July 16, Mamie F., beloved daughter of Mr. and Mrs. Salvatore Spicuzza; sister of Leroy Spicuzza and Mrs. Donald Keith.
Funeral from the chapel of Sharp & O'Connor, 931 Venice Boulevard, Saturday, July 19, at 9 a.m. Requiem mass at St. Columbkille's Church at 9:30 a.m. Interment, Calvary.

SYMONS. Grace M. Symons, beloved wife of Horace Symons.
Announcement of services later by Ruppe Mortuary.

TAYLOR. Services for James Taylor today at 10 a.m. from Pierce Brothers' chapel. Interment, Valhalla Memorial Park.

TILDEN. The funeral services of James F. Tilden will be held today at 10 a.m. from the chapel of W. A. Brown, 1815 South Flower street.

VAIL. July 16, John Henry Vail, beloved husband of Marian Carpenter Vail; brother of Mrs. Nellie Vail Noble, and nephew of Mrs. Emozene King.
Services Saturday, July 19, at 10:30 a.m., from Pierce Brothers' chapel. Interment, Hollywood Mausoleum. (Detroit papers please copy.)

VARELA. July 17, Miguel A. Varela.
Remains at Cunningham & O'Connor.

WALTERS. July 17, Mary M. Walters, beloved aunt of Mrs. Anthony Lerk, M. J. Donkin and Mrs. John H. Cummins.
Funeral services Saturday, July 19, at 2 p.m., at chapel of Cunningham & O'Connor, 1031 South Grand avenue. Interment, Inglewood Cemetery.

WALTZ. Lucy Waltz, at 4957 Melrose Hill, aged 83 years.
Funeral Saturday at 2 p.m. from the Price-Daniel Funeral Home, West Los Angeles.

WEBSTER. Mrs. Lou Webster.
Remains at the Le Roy Bagley Mortuary, 5440 Hollywood Boulevard.

WINGET. Mrs. M. B. Winget.
Remains at the chapel of W. A. Brown, 1815 South Flower street.

WITTER. At 503 North Fuller avenue, July 17, Mrs. Vietta B. Witter, mother of Calvin B. Witter, sister of Miss Ada Bassler.
Funeral at Bresee Brothers' chapel, 855 Figueroa, Saturday at 2 p.m.

LODGE NOTICE

SCOTTISH RITE CATHEDRAL, 929 South Hope street. At 8 p.m. Fourth and Fifth Degrees. All visiting brethren cordially invited.

FUNERAL DIRECTORS

BRESEE BROTHERS, Estab. 1892
FREE PARKING IN OUR OWN GARAGE
855 FIGUEROA PA. 3125
BRESEE BROTHERS & LINCE
1750 E. 102ND ST. LA. 3765
1815 E. MANCHESTER LA. 1393

$70—FUNERALS AS LOW AS $70
RUPPE MORTUARY
950 WEST WASHINGTON
WE. 3307. NOT IN THE TRUST.

EDWARDS BROTHERS INC.
SERVICE, ECONOMY, RELIABILITY
936 Venice Boulevard (16th st.) WE. 8283

PAUL D. ROBINSON
1001 West Washington. WE. 1001.

REED BROS., TAPLEY & GEIGER
REED BROS CO. (Inc.)
721 West Washington. WE. 5151

E. Clair Overholtzer Co.
WE. 6147. 1236 South Grand

GLASBAND & GROMAN
901 WEST WASHINGTON. WE. 1231.

GARRETT BROTHERS
921 Venice Boulevard (16th st.) WE. 2039

MAUSOLEUMS

ANGELES ABBEY MAUSOLEUM
Close-by Los Angeles on Long Beach Blvd
Crypts Priced as low as $135.
Visitors welcome. Office, 603 Central Bldg
Telephone TUcker 9532

CEMETERIES

FOREST LAWN MEMORIAL—PARK
Cemetery—Mausoleum—Crematory
Glendale Avenue and San Fernando Road

INGLEWOOD PARK CEMETERY
LARGEST IN CALIFORNIA
Mausoleum—Crematory—Columbarium
Telephone PLeasant 3144.

BEAUTIFUL HOLLYWOOD
Cemetery Mausoleum Crematory
The Cemetery Without a Salesman
6000 Santa Monica Blvd.
HEmstead 3830 HOllywood 8455

ROSEDALE CEMETERY
Permanent—Convenient—Beautiful
Cemetery, Crematory, Columbarium, Vault.
1831 WEST WASHINGTON. RE. 8507.

CEMETERY LOTS

GRAVES and crypts, any cemetery, cheap. Memorial Sales Co., VA. 4570.

Damages Sought for Arrest of Delano Resident

BAKERSFIELD, July 17.—Asserting that he was arrested without cause and thrown into a cell with six drunken Mexicans and deprived of his liberty for twenty hours, Homer Smith of Delano has filed suit in Superior Court against Max Lepison and E. R. Rudy of that place in which he asks judgment for $5000. Smith, in his civil complaint says that on June 8 he went to a department store to purchase merchandise and offered a check for more than the amount of the purchase. He asserts that Max Lepison left the store and returned with E. R. Rudy, acting Chief of Police of Delano, and that Rudy arrested him without cause for arrest or a warrant and threw him into jail.

DAVIS AND BANKER FRIEND IN SIERRA

LINDSAY, July 17.—John W. Davis, Democratic candidate for the Presidency in 1924, and Jacson Reynolds, president of the First National Bank of New York, following a brief visit here, have gone to Mineral King for a month's trip through the high Sierras. Mayor C. F. Burr and several prominent citizens greeted the visitors in their private car. Reynolds called upon his stepmother, Mrs. Minnie Reynolds, who resides here. Mayor Burr accompanied the party to Mineral King, where a pack train from Woodlake met them. The visitors will complete their trip at Yosemite.

BABY DIES RESULT OF AUTO ACCIDENT

LONG BEACH, July 17.—Wayne Aggleson, 21-month-old baby, died in Seaside Hospital late this afternoon from injuries suffered this morning at American avenue and Ninth street, when an automobile struck the infant's father with such force that the boy was thrown from his arms to the pavement.

A. J. Blanford, 19 years of age, of 917 South Cedar avenue, Inglewood, was driving the car which struck the father and son. An inquest has been called for Saturday morning at 10:30 o'clock in the funeral home of Patterson and McQuilkin.

PAPER MAKER DIES

NEENAH (Wis.) July 17. (AP)—George A. Whiting, 81 years of age, president of the Whiting-Plover Paper Company of Stevens Point and the Georgia Whiting Paper Company of Nenasha, died today.

Trio Executed in Sing Sing Prison

OSSINING (N. Y.) July 17. (AP)—Three men were executed in Sing Sing prison tonight for the murder of Ferdinand Fechter, Buffalo restaurateur, in the course of a robbery there. The men were Stephen Gezchowiak, 35 years of age; Max Rybarczyk, 31, and Alex Bogdanoff, 35.

WISCONSIN POLITICAL LEADER ENDS LIFE

WAUSAU (Wis.) July 17. (AP)—Walter B. Heineman, lumberman, prominent in State and national Republican politics, ended his life by firing a bullet through his head in his office today. He was found by his brother, G. B. Heineman, who is unable to give any reason for the suicide.

SPEED BOAT BURNS; PASSENGERS ESCAPE

NEWPORT BEACH, July 17.—Miss Balboa III, on a trip out of the harbor last night at 11 o'clock, speeding at forty miles an hour, caught fire near the end of the jetty. A. K. Vandemark, owner of the speed boat, turned the craft back into the harbor and covered about 300 feet when the heat became so intense that the passengers leaped out into twenty-five feet of water. These included J. Arkley Batey, 20 years of age, of Los Angeles, and Miss Elizabeth Glidden, 17, and Frances Glidden, 19, of Sierra Madre, who fastened on life belts and were kept afloat until F. W. Crocker, head of the lifesaving department, and Sam Feiterman rushed out in Miss Newport and rescued them. The boat sank almost immediately after the passengers escaped.

WOMAN SAYS SHE CAN STRAP HER CHILDREN

PASADENA, July 17.—"I think I'm justified in using a strap on my children whenever they need it," asserted Mrs. Merle Chirby of 1847 North Fair Oaks avenue, today when she was cited to appear in Police Court tomorrow to face charges of cruelty. Mrs. Chirby, according to the complaint of women neighbors, punishes two of her four children with such frequency and severity that their screams disturb the entire neighborhood and resulted in forcing a hospital to move into other quarters. Policewoman Irma Stevens served the notice on Mrs. Chirby.

"OLD JOE" PELICAN GETS CHANGE OF DIET

VENTURA, July 17.—Old Joe, pelican which haunts Rincon beach, has changed his diet and now consumes hot dogs and watermelon rinds instead of the customary fish. That's what Old Joe did last night when a party of newsies picnicked on the beach in celebration of their first prize, won in the Fourth of July parade at Pierpont Bay.

Old Joe gulped down all the hot dogs and buns that were thrown his way. He topped off the meal with a desert of watermelon rinds.

BANKER ENDS OWN LIFE

RUTLAND (Vt.) July 17. (AP)—William A. Thrall, 75 years of age, director of the West Rutland Trust Company, shot and killed himself at his home today.

NOTICIAS MUNDIALES DE ULTIMA HORA

NOTAS TELEGRAFICAS

Funcionario Francés que Discurre Sobre la Actual Crisis

PARIS, Julio 17.—Hoy ha recomendado Paul Reynaud, ministro de Hacienda francés, como solución de las actuales dificultades económicas del mundo, la de llegar a un convenio entre las naciones, particularmente entre Francia y los Estados Unidos, para hacer que la producción sea racional.

En alocución pronunciada ante el Club Estadunidense, sostuvo el señor Reynaud que la crisis actual se debe a la sobreproducción.

El ministro de Hacienda, que ha viajado mucho en los Estados Unidos, esquivó la indicación hecha en discurso preliminar por el embajador yanqui Edge, de que se sirviera dar a los norteamericanos algunos consejos generales sobre finanzas. Había dicho el embajador de Estados Unidos que Francia es "el único ejemplo de genuino y verdadero restablecimiento", y añadido que, en distintos órdenes, están lejos los Estados Unidos de disfrutar la placentera situación hacendaria que se ve en Francia en todos los órdenes.

El señor Reynaud dijo a sus numerosos oyentes, entre los que estaba el embajador Edge, que el alza de los aranceles en un país resulta generalmente un remedio ilusorio de la situación. Que la única esperanza es la solidaridad y cooperación internacionales para evitar la sobreproducción y crear nuevos mercados entre los millones de asiáticos, que al presente son escasos consumidores.

El Rey de España en una Colisión de Tráfico

LONDRES, Julio 17.—El rey Alfonso de España tuvo una ligera colisión de automóvil cuando lo llevaban hoy al Palacio de Buckingham a almorzar con el rey Jorge y la reina María.

En Hyde Park Corner, el coche en que iba el rey y otro que guiaba una señora chacaron. Sufrió desperfectos uno de los parachoques del coche del rey, y se estrelló la luna que separa al chófer del compartimiento en que viajaba el rey. Ni el monarca español, nia una persona que le acompañaba, recibieron daño alguno, y pudieron reanudar su camino tras breve demora.

Alfonso saltó de su coche inmediatamente después del accidente y fue a estrechar amistosamente la mano de la automovilista, señora Violet Webster, ya decirle que lamentaba mucho el percance ocurrido. Acto seguido, y antes de continuar su camino, dio el rey español su tarjeta a un inspector de policía.

Ormsby Ingresa en el Presidio de San Quintín

SAN QUINTIN, Julio 17.—Cromwell L. Ormsby, abogado que fue de la evangelista Aimée Semple McPherson, renunció hoy al recurso de apelación de una sentencia por soborno y conspiración para sobornar, que tenía interpuesto en Oakland, y resolvió ingresar en la penitenciaría de esta ciudad para purgar dos condenas simultáneas de uno a catorce años de prisión.

Con él entró en el penal J. L. Davis, ex-teniente sheriff del condado de Alameda, convicto de peculado en otro asunto de Oakland.

Comenzará Desde Luego la Construcción de la Línea a la Presa de Boulder

DENVER, Julio 17.—El doctor Elwood Mead, director del Servicio de Aprovechamiento de Tierras de los Estados Unidos, tras conferenciar con Carl R. Gray, presidente del Ferrocarril Union Pacific, ha anunciado hoy que comenzará inmediatamente la construcción de un ferrocarril de Las Vegas (Nevada) al sitio donde va a levantarse la presa de Boulder.

Los detalles del [illegible] teriales quedaron [illegible] conferencia, según dijo el [illegible] Mead. Se construirán [illegible] de línea troncal desde [illegible] Union Pacific cercano a Las Vegas. Se tenderá, además, un ramal [illegible] cional de siete millas.

Dijo el doctor Mead que se [illegible] han firmado contratos para el [illegible] porte. Va a ser necesario [illegible] 5,000,000 de barriles de cemento [illegible] ta el pie de la presa, así [illegible] enormes cantidades de [illegible] materiales.

NOTAS LOCALES

Aboga por Nuevas Señales de Tráfico en Wilshire

Ayer presentó el concejal [illegible] una moción, por la que pide se [illegible] voque a concurso de [illegible] construir un sistema de señales de tráfico coordinado y progresivo [illegible] el bulevar de Wilshire, desde la avenida de Park View hasta los límites de la ciudad en los [illegible] de Beverly. La moción aludida fue turnada a la comisión de Tráfico y Alumbrado de Calles.

La moción hace constar que ha sido consignada una suma de [illegible] 000 para la compra e instalación de un sistema flexible de señales, gobernado desde un solo punto, para lograr una corriente [illegible] tráfico.

A la comisión le ha parecido [illegible] el tipo de señales que [illegible] usan en las calles de la ciudad, pero a él se han opuesto enérgicamente las compañías e individuos que tienen intereses en el bulevar de Wilshire y están contribuyendo a su desarrollo.

Charlas Infantiles para Chiquillos de Escuela

V.

Cuando no estaba en el trabajo, iba con sus dos hermanos a una escuela donde todos los alumnos, salvo ella, eran muchachos. Aprendió allí un poco de lectura y de escritura; pero más le gustaba dibujar figuras en las páginas en blanco de sus libros, y durante la [illegible] de escritura solía llenar su cuaderno de caballos, vacas y borregos en vez de palabras (When she was not working, she went with her two brothers to a school where all the pupils except herself were boys. There she learned a little reading and writing, but she liked best to draw pictures in the blank pages of her books; and when the writing lesson came, she used to fill the copy-book with horses and cows and sheep instead of words).

En la escuela, le venía a Rosa el deseo de ser varón, como los demás niños. A veces así se olvidaba de que tenía enaguas y trenza, y escalaba árboles y jugaba a la pelota como cualquier muchacho (Here, in school, Rosa used to wish that she could be a boy like the rest of the children. Sometimes she would almost forget that she wore skirts and a braid, and would climb trees and play ball like any boy).

Giant Candle in Dublin

Nearly 100,000 people gathered at the Church of the Oblate Fathers in Dublin, Ireland, recently, when the Roman Catholic Bishop of Dublin blessed a new shrine, to be known as the Irish Lourdes. The bishop lighted a candle, eight feet long, which was subscribed for by the poor of the district and is said to be the largest ever made in Ireland. The choir at the ceremony consisted of 1000 children.

CHICHESTERS PILLS
THE DIAMOND BRAND
[illegible]
SOLD BY DRUGGISTS EVERYWHERE

EARLY COPY

WHEREVER possible Sunday Times want ads should be sent or phoned today or early tomorrow morning well in advance of the closing hours. The final deadline for Sunday Times want ads is shown below.

CLOSING HOURS

NOON SATURDAY—For all real estate, leases, oil and mining property, money to loan, business opportunities and investment offerings.

7:30 P.M. SATURDAY—For rentals, used cars, help wanted, special notices, lost and found, miscellaneous for sale, and all other classifications.

MAdison 2-3-4-5

SUNDAY TIMES WANT ADS

The Weather

FORECAST FOR LOS ANGELES AND SOUTHERN CALIFORNIA: Fair and slightly cooler today and tomorrow. Fog near the coast in the morning. Maximum and minimum temperatures for yesterday: [illegible]

Los Angeles Times

In Two Parts — 36 Pages

PART II — LOCAL SHEET — 18 PAGES

Vol. XLIX. FRIDAY MORNING, JULY 18, 1930. C CITY NEWS—EDITORIAL—SOCIETY—THE DRAMA

URY DEMANDS WOOD'S OUSTER

General Hospital Report Cites Extravagance

Patient Per Day Cost $5.27; Was $2.79 in 1923

Dismissal of Doctors Who Testified Condemned

Dismissal of Dr. N. N. Wood, superintendent of Los Angeles County General Hospital, is recommended by the county grand jury in its report on the findings of its investigation into General Hospital conditions, submitted to the Board of Supervisors yesterday.

Dr. Wood's discharge is urged chiefly on an economic basis, because of a tremendous increase of hospital expenses since 1923 which is not compatible with the increased number of patients per day, according to the report.

RECOMMENDATIONS

The report makes three definite recommendations:

(1) That a speedy overhauling of the expense of the hospital be begun with the pruning knife actively employed in cutting away [illegible] loss of efficiency.

(2) That the needed reorganization begin with the removal of the superintendent.

(3) That the management of the hospital be taken from the charity division of the county government and placed under the county health department.

The last recommendation would place the General Hospital under the direction of Dr. J. L. Pomeroy, head of the health department.

Briefly, the report states that it now costs Los Angeles county $5.27 per day for the care of each patient, compared with $2.79 in 1923. The average number of patients daily for this year is 1362, compared with [illegible] for the year 1923.

COMPARISONS GIVEN

Directly attributing to the tremendous rise in overhead to a rapidly increased staff at the hospital, the grand jury committee offers this comparison:

With 1360 patients in 1923, the General Hospital had 768 employees and the cost per patient per day was $2.79. This year the General Hospital has a staff of 1800 employees with 1362 patients at a per diem cost of $5.27.

Further substantiating its stand, the grand jury calls attention to the recent reports of the Cook County (Illinois) General Hospital, with a per diem cost of $3.52 per patient in 1927; the Bellevue Hospital in New York, with a daily [illegible] of $3.58 per patient, and the San Francisco County Hospital with a daily patient cost of $3.47.

The grand jury passed over the [illegible] of complaints against the general inefficiency of the institution and charges of mistreatment and neglect of patients with the remark: "The grand jury is not inclined to condemn such a magnificent monument to the cause of the alleviation of human suffering as the Los Angeles General Hospital because at times inefficiency was [illegible] in its work. There will be inefficiency in every line of human endeavor, whenever human beings are intrusted with tasks."

ATTITUDE EXPLAINED

But the report takes issue with the economic administration of the institution. The report explains the grand jury's attitude as follows:

"In general business marvelous results have been obtained by a more intelligent selection of workers. A more careful training of employees together with a closer supervision, has been a great aid in harvesting [illegible] results.

"But nowhere, so far as this jury [illegible], except at the General Hospital in Los Angeles, has there been a policy of largely adding to the number of employees in an attempt to increase efficiency. A comparison of the statistics of the year 1923 with those of the present year [illegible] point."

The cost per patient per day as compared with 1923 is then quoted, together with a comparison of the number of hospital employees.

Particularly calling attention to the nursing department, the grand jury points out that there are approximately 350 graduate nurses, [illegible] nurses, and 300 attendants in that department at present. These figures are compared with [illegible] graduate nurses, 178 student nurses and 90 attendants in 1923.

The grand jury also criticises Superintendent Wood for the dismissal of two osteopathic physicians, who were serving in Unit No. 2 without pay, because they appeared before the grand jury and testified concerning hospital conditions. In this connection, the report states:

"The grand jury regrets the sum-

(Continued on Page 5, Column 1)

MERCURY SLATED TO TAKE DROP

Lower Temperatures Promised for City Today; Three Deaths in Valley

Cooler weather is in sight for today, according to local Weather Bureau officials. Los Angeles was given a slight respite from the heat wave yesterday when a maximum of 92 deg. was reported. The prediction calls for fog and ocean breezes as well. From the desert regions and from Imperial Valley indications were that the heat wave was broken, but not before three additional lives had been taken.

A light wind from the sea tempered the heat here yesterday afternoon. The maximum reading of the day came at 11 o'clock. At noon 41 per cent of humidity was recorded, which is exceptionally high for such warm weather, according to the weather forecasters. At 4 o'clock yesterday afternoon the mercury had dropped to 84 deg.

There is the possibility of another hot wave coming, according to Weather Bureau officials who say that a high-pressure region is swinging in from the sea over Northern California. The desert air from the Mohave region may be pushed over the mountains and on the coastal plain. This possibility is several days' distant, according to calculations.

SUNSTROKE DEATHS

The first sunstroke death to be recorded at the Coroner's office in twenty-three years was that of Lloyd Eldridge, 28 years of age, who dropped dead in the Montebello oil fields on Tuesday, Chief Deputy Macdonald reported. Decision as to the cause of his death was made yesterday following an autopsy.

Three additional deaths were reported during the past twenty-four hours in the Imperial Valley, bringing the total toll of the heat wave up to seven, according to reports from the Coroner's office at El Centro.

BODY IN AUTO

The body of J. A. Nichols, Holtville rancher, was found seated in his automobile near a field where he had been irrigating. Neighbors went to the Nichols place to investigate when irrigation water from his ditches began flooding their lands. It was believed the man had been dead at least thirty-six hours.

The body of a man of advanced years, unidentified, was found near Spruce Canal, between Brawley and Calipatria, this morning. Charles Nelson, ranch foreman, who discovered the body, reported that the victim probably was a prospector, as a wagon and burros were nearby.

The third death occurred late yesterday afternoon, when Frank Martinez, 41, collapsed and died at a ranch near McCabe school, during the afternoon.

VALLEY SWELTERS

While temperatures during the past two days have been lower than the 112 deg. established early this week, high humidity readings have kept Imperial Valley residents sweltering both day and night.

The Imperial Irrigation District reported the official maximum temperature at El Centro today as 106 deg. Private thermometers at Calexico, Brawley and other valley towns ranged from 105 to 110.

At Indio slight relief was afforded yesterday with a maximum of 109 deg. with 23 per cent humidity as compared with 110 deg., and 65 per cent humidity on Wednesday.

At Ontario the temperature was 103 and at Riverside 100 was registered.

At Pomona valley temperatures dropped, giving much needed relief to sweltering inhabitants. The maximum was 96 deg. at Pomona; 95 at San Dimas and 93 at Claremont.

SLIGHT MODERATION

Temperatures moderated slightly all over San Bernardino county and indications were that the all-time record of five consecutive nights of 70 or more degrees minimum would not repeat again last night. The Weather Bureau announced yesterday that the present heat wave had produced the highest minimum for that section ever recorded, 74 deg.

Maximum temperatures yesterday were 102 at San Bernardino, 103 at Colton, 98 at Highland, 95 at Rialto, 100 at Redlands, 98 at Yucaipa and 99 at Fontana.

At Blythe the temperatures are not unusual for summer in the desert, according to wire reports. For nearly a week Palo Verde county

(Continued on Page 5, Column 3)

Their Story Smacks of Vigilante Days

They Fight to Save Mining Claims

Mrs. Mary A. Thompson, Mrs. Harriett Thompson, Deputy United States Marshall Finn, Mrs. Orpha Hart.

VIGILANTE DAYS RECALLED

Women Plaintiffs in $10,000,000 Mine Suit Charge Armed Interference With Workings

Events which smack of the time of Vigilante days with their play of guns were brought to light in a suit filed yesterday in United States District Court by three women, who assert they are fighting to retain mining claims in Inyo county valued at more than $10,000,000.

The suit, one for injunction and relief in equity, was brought by the Ballarat Mining Corporation, a Nevada corporation, against Don Clair, a deputy sheriff of Inyo county; W. D. Clair, his father; J. D. Clair, the Inyo County Bank and John Doe and Richard Roe. The plaintiff company is represented by Mrs. Orpha Hart, a pioneer of the Panamint Mountains and president of the company; Mrs. Mary A. Thompson, her sister and vice-president of the concern, and Mrs. Harriet Thompson, secretary and treasurer.

INTERFERENCE CHARGED

The plaintiff company asserts that it owns ninety mining claims, and water rights and mill sites in Panamint Canyon and Pleasant Canyon in the Panamint Mountain range in Inyo county and that the defendants have interfered, and are so doing now, in the plaintiff's efforts to perform the annual assessment work required by law. They recite a series of asserted successful attempts to keep them off their property by the use of force and firearms and the death of two of the plaintiff's workmen.

United States District Judge Cosgrave granted a temporary restraining order.

It was stated that on June 28, this year, the plaintiff concern sent a contractor and thirty men to the claims to do the annual assessment work, but that Don Clair ordered the men off the property. The plaintiff asserts that the men refused, but afterward, on June 30, last, two of their number were killed by an explosion in one of the mines of the women, the rest of the men quit and left the properties. It is asserted the plaintiff again, on the 5th inst., sent another crew to do the assessment work; that the defendants entered their house and took off furniture, stoves, provisions and mining equipment, placed the men on a truck and took them off the property, all the time the defendants being heavily armed.

ROAD BLOCKADED

On July 12, it is asserted, one man was sent to the mining properties to start assessment work and investigate the conditions there, but was arrested by the defendants, or one of them, and he was placed in the Inyo County Jail, where he is said still to be. It is asserted Don Clair built a fence across the main and only road to Pleasant Canyon, where the most valuable claims of the plaintiff are located, and maintains five armed guards there night

(Continued on Page 5, Column 2)

MAYOR BANS MAJOR CITY BOULEVARD

Council May Override Veto of Tenth Street Improvement Project

A blow to the Tenth-street project, one of the city's major improvements, was given yesterday when Mayor Porter vetoed the final ordinance for the Olympic Boulevard and Stanley avenue improvement district, which contains two and one-half miles of paving and improving along Tenth street or Olympic Boulevard.

Members of the City Council, however, may override the veto with ten votes, and action was taken immediately upon notification of the Mayor's action to consummate this plan.

The Mayor proposes that the project be started all over again and that existing grades be used. He explains his veto by seeing the matter as do the protestants, who amount to 13 per cent of the district involved.

Last week the Council directed the City Engineer to prepare plans for paving that stretch of Tenth street between Indiana avenue and Rimpau Boulevard. Completion of these two links would have created Tenth street as a major 100-foot artery from city limit to city limit, a project which has been the subject of much endeavor for five years.

Oil Man Leaves Estate in Trust

Marshal Roland Sisson, president of the United States Refining Company, who fell from his yacht and drowned on the 11th inst., left an estate valued at $25,000, according to his will filed for probate yesterday.

Most of the estate, which consisted largely of stock in the refining company, was left in trust to his widow, Elsie S. Sisson of 1217 Maple street, Glendale, to go to her children, Florence and Marshall R., Jr., on her death. Jewelry and household effects are left to the widow direct.

HOOSIERS WILL GATHER

Hoosiers will have opportunity to reminisce and enjoy picnic attractions at an all-day reunion to be held Saturday, the 26th inst. in Sycamore Grove Park.

NIX AND PORTER HURL CHARGES

Row Over Shuler's Influence Develops Hot Exchange

Prosecutor Declares Pastor Dominates Executive

Mayor Says Accusation of Ousted Official False

The controversy between City Prosecutor Nix and Rev. R. P. Shuler over the holding as evidence in the murder of Motley H. Flint a pamphlet entitled "Julian Thieves" written by Shuler yesterday veered toward the question as to whether Shuler or John C. Porter is the actual Mayor of Los Angeles.

Porter reiterated and insisted that Shuler brought no pressure to bear to force the demand for Nix's resignation, which takes effect August 15. Porter declares that he is the actual as well as the titular Mayor, and that he does not fear Shuler. He also wants it understood that city employees, especially members of the police department, should not fear the danger of arousing Shuler's antagonism in the course of performing their duties.

LIE PASSED

Porter characterizes as a "lie" Nix's statement that Mayor Porter told him he had to leave the city service if he couldn't get along with Shuler.

Nix, meanwhile, is prepared to carry on his contest with Shuler, and in a vigorous and castigating statement intimated that he does not fear menaces against his position in the community or his physical safety.

"I am sorry the Mayor creates the issue of veracity," reads Nix's statement. "I am perfectly willing that public officials, newspapermen, citizens and taxpayers, and others who have had any dealings with the Mayor, be judges of who is truthful. Without disrespect to the Mayor of Los Angeles I don't really think John C. Porter knows what it is all about. But I know Shuler, and those who are behind Shuler very much know what it is all about. I wish to say one thing to the Rev. Mr. Shadow-Mayor Shuler: If he has the slightest, the faintest scintilla of evidence of wrongdoing on my part let him produce it.

"I have been physically endangered by experts over in France; I am not exceptionally afraid. But I have a family, and I have still a career to make and I would just as soon not be ganged. And there is a limit to what any man will stand, whether he is a public official or a private citizen.

"I wish to thank the thousands who have telephoned, called or written today. Also, I wish my friends to realize that it only embarrasses me to ask my co-operation in recall proceedings. I have no hard feelings toward Mayor Porter, and since I am still City Prosecutor there are certain amenities that must be maintained."

PORTER'S STATEMENT

In giving his side of the argument, Mayor Porter says he asked for Nix's resignation when first inducted into office last year and renewed the request at intervals. Prosecutor Nix, he said, delayed and asked for time. A week ago he demanded the resignation by the 15th inst., and when it was not forthcoming, had Nix in his office for a showdown Wednesday night.

The Mayor denies that he has ever discussed Nix with Shuler. He denies that Nix's radio speech of Monday night about Shuler, the Flint murder and Shuler's pamphlet had anything to do with the resignation. Mayor Porter denies that he heard Nix's speech, Shuler's reply, or read versions of them, which were printed in practically all metropolitan newspapers. He says he heard of the controversy from friends, but wasn't much interested.

HUSH ORDER DENIED

Mayor Porter denies he issued orders to the police department to keep Shuler's name out of the Flint murder case, or has knowledge that such orders emanated from his office. Early yesterday, Nix, in a formal statement, said he suspects who is the "liaison man" between Porter and Shuler, and asks Mayor Porter if he knows who carried the word to the police department to "blow down the beef" on Shuler. W. J. Mosher, the Mayor's "investigating secretary," yesterday denied being such a "liaison man," or of carrying the orders about Shuler to the police department. Mosher, however, admitted that at times he has given Shuler information on municipal affairs.

Considerable speculation was rife yesterday as to the appointee to succeed Nix, who must be confirmed in office by majority vote of the Council. The names of several men have been thrown into the cauldron of political discussion. Mayor Porter says he has his mind made up,

(Continued on Page 2, Column 4)

KEATON PROFITED IN BANK DEALS, RECORDS REVEAL

Stock Purchase in Flint Institution Showed Gain; Losses in Other Stocks

That Frank D. Keaton, who lost his money playing the stock market and then killed Motley H. Flint after having some one point out the financier to him, actually profited several thousand dollars out of his stock-market transactions with the only security he ever owned bearing even a remote Flint connection, was disclosed yesterday.

Out of the available records, there arose to mystify investigators the fact that Keaton did not, as he stated in giving a reason for killing Flint, lose any money at all in dealing with stock of a bank in which Flint was an official. On the contrary the records indicate that he made several thousands of dollars.

The only thing that the investigators could reason out at all as a likely murder motive from that source was that Keaton might have become angered at Flint because he did not get even more money out of his stock by being lucky enough to have sold it all at the moment it reached top price.

BANK LOAN ARRANGED

However, the investigators could scarcely conceive that even then Keaton, without some other influence driving him on, could be moved last Monday to slay in a crowded courtroom a man whom he never had known merely because three years ago he had failed to take the top paper profit in a stock market play.

According to Keaton's statements to officers the woman to whom he was married in 1919 had twenty-five shares of First National Bank stock. He went to a banker and sought advice on how to get more, he related, and this banker arranged a loan under which twenty-five more shares were purchased and paid for by income, a part of which was gained by working in the shipyards.

SOME CERTIFICATES SOLD

Stock exchange records show that in January, 1920, Keaton's fifty shares of First National Bank stock were worth $495 a share, or $24,750. His own statements, corroborated and elaborated somewhat by records such as were available yesterday, show that on July 1, 1922, he had the fifty shares exchanged for sixty-five beneficial certificates. Exchange records show that on that that date the stock was worth $375 to $425, or say a minimum of $24,375 or a maximum of $27,625. In this deal it is apparent that he either practically held his own at the worst or showed some paper profits.

Keaton related, and his statements appear to be borne out by records, that because he was engaged in some home-acquiring operations and other domestic intricacies, he let go of twenty of the sixty-five certificates. The records are said to show that he sold them in parts in 1922, 1923 and 1924. In those three years there was little fluctuation of the certificates' prices. They ranged, the records show, from $370 to $380.

On the basis of these figures Keaton's stock was worth, using an average of $375, probably $24,375, of which he sold $7500 and retained $16,875; that is, he sold twenty certificates and kept forty-five.

FAILS TO SELL HIGH

It was in the next few years that these certificates rose many points and, on paper, Keaton's forty-five certificates, worth a total of $17,055, as of January 1, 1925, rose to high figures. But Keaton kept the certificates and did not sell them to reap the paper and possible profit. He made no move to sell until in July, 1927. It was about this time that the Julian Petroleum Corporation scandal broke.

Other stocks, among them First National Bank, were affected. The records show that on July 14, 1927, he sold twenty certificates when the market was at $435 to $430; fifteen on July 15 when the price was $435-$429; and ten on August 28, or probably it was the 27th, when the price was $436. Then he had all sold out. He had sold for $19,575 all of his certificates, using the probable figure of $435 per certificate. A month or so later the stock recovered the ground lost at the time of the Julian crash and had Keaton held on he would have made several thousand more.

Summarizing Keaton's sales of his so-called Flint stock, the figures show that he got a total of approximately $27,075 in all for his holdings which in January, 1920, (the date on which he first had all,) stood on paper as worth $24,750. The profit is $2325, to which is to

(Continued on Page 2, Column 1)

KEATON TALKS TO AID SHULER

He Wants Pastor Left Out of Flint Murder Case

Stories on Possession of Pamphlet Conflicting

Guilt Denied "by Reason of Insanity" at Hearing

Frank D. Keaton, slayer of Motley Flint, wants to protect Rev. R. P. Shuler from any criticism in connection with the Flint murder.

That was Keaton's statement in the County Jail last night in the presence of newspaper men and others, when he was interviewed particularly about police reports that they found one of Shuler's pamphlets on him when they searched him shortly after the murder.

DENIES HAVING BOOKLET

"I don't want to drag Shuler into this," said Keaton. "I have listened to him on the radio and I saw his pamphlets on the newsstands, but I deny that I had any of his magazines on me when I was arrested."

Earlier in the day County Jail attaches said that Keaton admitted buying a copy of Shuler's booklet entitled "Julian Thieves," at a newsstand previous to the day of the murder, but last night he refuted this in the presence of the same jail officials while newspaper men were present.

"Shuler has been in a lot of scraps with officials and I won't drag him into this," he declared. "I don't want to involve him or anyone else."

PAMPHLET IN EVIDENCE

The slayer was particularly bitter against newspapers for having printed that the Shuler pamphlet had been found on him when he denied it.

Despite Keaton's denials the pamphlet still remained a part of the evidence in the case.

While he denied that he contemplated any shake-up in the Central Police Station detective bureau, as was rumored yesterday, Chief of Police Steckel admitted last evening that he would conduct a personal inquiry as to the manner in which the pamphlet was included as evidence in the Keaton case.

CHIEF PLANS INQUIRY

"It was brought to my attention by a member of the District Attorney's office that there might have been some irregularities in the handling of this booklet by the officers who searched and questioned Keaton," declared the Chief. "Naturally, if I find that any such irregularity occurred the officer responsible will be held accountable."

Chief Steckel said that he will request reports from each of the officers who were present when Keaton was searched.

"I have heard it charged that the booklet was 'planted' in Keaton's effects," he said. "Other rumors say that certain officers have purposely failed to remember whether they saw the booklet taken from Keaton's pockets. I am going to get the truth if I can."

At the District Attorney's office yesterday it was declared that Chief Steckel can have access to a written statement taken from each of the officers present when the search was made. Chief Deputy District-Attorney Stewart ordered these

(Continued on Page 5, Column 4)

by Harry Carr

JUST why is a boxing commission?

Prize fighting used to be an entertaining sport and was reasonably honest—until they appointed boxing commissions to uplift and purify it. Since then it has become a racket.

And even so, I have never heard of an intentionally dishonest boxing commissioner. They are just dumb—that's all.

In the case of Bert Wallis, the referee who was kicked out of the game after the damage was done, the circumstances show that there is not enough efficiency in the whole boxing commission to differentiate between an order to appoint a referee and a "formal letter"—whatever that may be.

And—incidentally—what explanation has Commissioner Traung to offer for giving a "formal letter" to a man of the type that the commission has denounced Wallis to be?

My observation is that the boxing commission is a collection of tiresome old busybodies. Peewee politicians trying to act as though they had importance.

A GREAT ACTOR

When Rudolph Schildkraut died Hollywood lost one of its two best actors. Jean Hersholt, the Dane, is the other.

Most of our famous stars are attractive personalities but bad actors. As a literal interpreter of emotions Doug Fairbanks is a very bad actor, and John Barrymore is no great shakes. John is hopelessly posy in all romantic parts and overacts all other kinds. Being equipped with a brilliant intellect he probably knows it himself, but he knows the stuff that sells.

Of course the best actor in the world right now is George Arliss, but I think of him as of the stage rather than of the screen.

WRITERS' CLUB CLASSICS

The two best examples of acting I have ever seen in Hollywood were in plays performed at the Writers' Club.

Lilyan Tashman in Eugene O'Neill's play, "Thirst," and Jean Hersholt in a Grand Guignole play in which he played the part of a hangman. The other actors in the play were so indescribably awful that his little classic was smothered in the general failure.

READ 'EM AND WEEP

A litterateur of high intellect writes in to pour scorn upon the list of books I suggested to some one.

You see, mine were intended to be read.

Even so, I could get entertainment out of Plutarch's Lives. He was a peppy old party, even if modern scholars say he was a faker. But being locked up for the afternoon with Carlyle's Essays and Thoreau's "Walden" is a terrible idea.

I'll bet that all these books are improving, but isn't there a less painful way to be improved? Incidentally, it would take evidence to make me believe that Dr. Charles Eliot ever read his famous "five-foot library." After all, there is a limit beyond which the human soul cannot suffer.

HERE'S THRILLS

Notes for amateur explorers:

Under Point Loma, San Diego, there is a great cave which can be entered only at low tide. A few daring souls have poked in a little way; but nobody has ever been to the end of it. The air is very bad.

My idea is that the place is

(Continued on Page 5, Column 8)

POOR PA

BY CLAUDE CALLAN

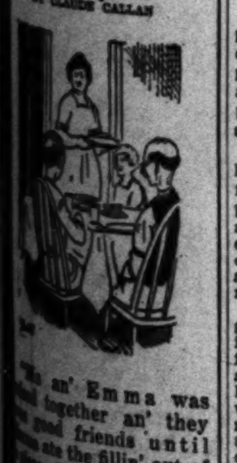

"Ma an' Emma was [illegible] together an' they [illegible] good friends until [illegible] ate the fillin' out of [illegible] of Ma's pie an' left [illegible] crust on her plate."

(Copyright, 1930, Publishers Syndicate)

STORE PRICES WELL DOWN

Survey Shows Purchaser's Dollar Worth Substantially More Now Than Last Year

Instituted simultaneously with the market break last fall, prices of products in the foremost downtown mercantile establishments have declined until today prices are substantially lower in all departments, with pronounced reductions for some merchandise, according to E. C. Mitchell, secretary, Retail Dry Goods Merchants' Association, who yesterday completed a comprehensive comparison of present prices with those prevailing a year ago.

"Conversely, the consumer's dollar has consistently grown in purchasing power," said Mr. Mitchell, "as borne out by a price comparison of a long list of items selected from every department of our large mercantile establishments. In many instances the reductions are pronounced.

"It is significant that the Los Angeles downtown stores were the first in the country to recognize the need for a readjustment in prices almost simultaneously with the stock market debacle. Wholesale reductions were anticipated, and products were marked down at once irrespective of the prices at which they were purchased.

"Wholesale prices have since declined steadily, these reductions being instantly reflected in lowered retail prices.

"The great volume of business transacted by the foremost stores, together with the rapid rate of turnover, has enabled them to keep pace with the downward tendency of the wholesale markets. Price adjustments have been made practically from day to day.

"It has been the determination of downtown stores never to be undersold, and this competitive spirit has created a happy situation from the consumer standpoint.

"As a result of the changed conditions, stores are now offering new and wanted merchandise at regular prices that are considerably below even the sale prices of a year ago.

"During the last eight months the cost of raw materials and of manufacturing have been reduced to a marked degree. Wholesale and retail prices locally have paralleled this trend. Whether retail prices have reached their lowest level now is not for me to state, although some developments strengthen the conviction that a period of price stabilization has set in."

GRAHAM'S ASHES WILL BE DROPPED OVER AIR TRAIL

Somewhere between Los Angeles and Salt Lake City tonight Fred W. Kelly, Western Air Express pilot flying the night mail, will tenderly grasp in his hand a little urn beside him in the cockpit, probably shed the tears which are permitted even a strong man when he is alone, then thrust his arm out and scatter the contents of the urn into the balmy desert air.

The urn will contain the ashes of one of his dearest friends, Maurice Graham, one-time premier air-mail pilot, whose plane crashed in the Kanarra Mountains during a blinding snowstorm last January and whose body was found on Wednesday seventeen miles southeast of Cedar City, Utah.

The scattering of the ashes of "Maury" Graham over the air-mail trail to Salt Lake City is to be done in accordance with the wish of his widow. It was over this air trail that Graham made his record of 187,000 miles of uninterrupted flight.

This last gesture in honor of the dead pilot will follow the funeral services which are to be conducted at 3 p.m. today at the Wee Kirk o' the Heather, Forest Lawn Memorial Park. The services will be conducted jointly by the Christian Science Church and the Masonic Lodge, of which Graham was a member.

After Graham's body had been found Wednesday by a party headed by Maj. Richard McDonald, who was his flying companion during the World War, McDonald returned to Cedar City to notify the county authorities. Yesterday he went back into the mountains with the local Sheriff, T. J. Leigh, and this time he carried with him an American flag, in which the body of the flyer was wrapped.

Shrouded in the flag, the body was placed on horseback and the

(Continued on Page 5, Column 2)

FLINT'S RICHES FOR NEEDY

Will of Financier Provides Trust Funds for Aged, Children's Outings and to Aid Youths

Poor children, the aged in want and young men and women in need of help to start them right in life will receive by far the greater portion of the large estate of Motley H. Flint, it appeared from his will filed yesterday for probate. Atty. Henry S. MacKay, Jr., who made the will public, would give no estimate of the total value of the estate, saying that all of it has not yet been gotten together. It is expected to approximate $1,000,000.

After having provided liberally for various charities, relatives and friends, Mr. Flint stated:

"I have a further charity in which I am very deeply interested and that is the assistance of worthy young men and women in obtaining a start in life and for those many old men and women who have become helpless and unable to obtain employment of any kind and as a result, except for help given them, are consigned to poverty and misery for the remainder of their lives."

So "to assist such young men and women and to bring cheer and comfort into the hearts, homes and bodies of these old men and women," Mr. Flint continued, "I desire that all the rest, residue and remainder of my estate shall be by the court distributed . . ." and here provision is made for the court to arrange that Security-First National Bank create a perpetual trust for the purposes stated.

Mr. MacKay estimated that the residue going into this trust will be as much if not more than all the rest of the estate.

In providing for the trust, Mr. Flint requested that the trustee as much as possible use agencies in distributing the benefits, but he specified that they be ones "where the expense of such agency is not of such a proportion as practically to consume each dollar of charity going through its hands and resulting in only a small proportion of it getting to the object intended to receive it." Then he took an entire paragraph to say:

"I have had much experience in my lifetime in observing and noting certain organized charities and I find that their elaborate personnel and organization and the strictness with which they investigate each

(Continued on Page 2, Column 5)

AUNT HET

BY ROBERT QUILLEN

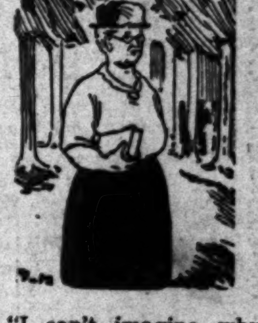

"I can't imagine why Ella wasn't at church Sunday. She wasn't sick, an' I seen her buyin' a new hat Friday afternoon."

(Copyright, 1930, Publishers Syndicate)

KEATON'S STOCK TRAILS TRACED

Failure to Profit Heavier Only Basis for Anger

Market Career Began With Wife's Stocks

Purchase on Day of Murder Closed Account

(Continued from First Page)

be added the regular and fat dividends paid by the stock.

It appears to the investigators in view of these figures that the only anger Keaton could have worked up against Flint for possible cause at the last sale three years ago would have to rest on anger because he himself became frightened at the dropping market which he had heard, he said, was blamed on Flint in part, and sold out at prices which, while showing him a profit, were not as large as he might have reaped had he speculated differently.

The investigators are searching to ascertain whether a possible old anger of this kind might have been inflamed by something else in the following years. The records of the immediately following months are not so clear but, in any event, he was found to have been playing the market in earnest in December, 1928, but no indication again could be found of any stock with which Flint was connected.

BROKER GIVEN CHECK

The record of Keaton's career of stock market speculation as revealed in his monthly statements from a local brokerage house with which he had his account disclose that he began December 7, 1928, by depositing a check with the brokerage house for $5000. During the same month he deposited an additional $5000.

His first purchases were oil stocks, 2000 shares of Midway Northern, for half of which he paid 22 cents a share and the other half 24 cents. Several days later he purchased 1000 shares of Italo Petroleum at $1.55 and after the 3000 shares of oil stock had been delivered to him he still had a credit balance of $965.

On December 18 he deposited another check in the brokerage account for $3000 and then on the following day bought 500 shares of Los Angeles Investment at $2.10. On December 20 he made his first large-scale purchase. This was 200 shares of Atlantic Refining at 55 7-8, which, with commissions, cost him $11,220 and left his account with a debit of $6325 against it.

MORE REFINING BOUGHT

Eight days later he sold his 500 Los Angeles Investment and 100 of the Atlantic Refining, the first at $2.30 and the latter at 58½ and the profits left him with a credit balance of $631.40 in his account. But the same day he deposited another check for $2000 with the brokerage house and three days later he again purchased another 100 shares of Atlantic Refining, this time at 63 1-4. This purchase left him with a debit of $3725.47 in his account.

Thus, at the end of the first month he had deposited checks totaling $10,000 in the brokerage account, was long 200 shares of Atlantic Refining, 100 of which he had bought at 55 7-8 and the other at 63 1-4, had in his possession 2000 shares of Midway Northern for which he had paid $465 and 1000 shares of Italo Petroleum for which he had paid $1570, and owed the brokerage house $3725.47.

In the first week of January, 1929, he increased his indebtedness to $16,857.97 by buying 100 Standard Oil of New York at 44 7-8 and 100 Bethlehem Steel at 86, but on the 9th he realized a profit on his Atlantic Refining by selling the 200 shares at 62½ and ten days later he disposed of his Standard Oil at a fractional advance, the moves leaving him with a credit balance of $121.53.

His next purchase was 100 Freeport Texas at 54 and although this stock had a sensational rise he held on to the following August, when he finally sold out for 48 but meanwhile had received dividends amounting to $300. After his purchase of Freeport Texas he bought 100 Richfield Oil but disposed of it five days later at a profit of 5 points.

His next two purchases were Sinclair Consolidated and American Bosch. On each he made a fractional profit. Then he turned his attention to Yellow Truck and Bucyrus Erie. He sold the former at a 4-point profit within a week but he held the latter from April to September and then let it go at a 2-point loss.

In May he made a disastrous reentry into American Bosch, buying 100 on the 10th at 64½ and selling it three days later at 69 7-8, but then plunging on 200 shares at 66½ the following day and, after watching it continue to decline steadily for two weeks, selling out at 54½.

LOSS MAKES HIM CAUTIOUS

This loss apparently made him cautious, for during the next month, which was June, 1929, he did not buy anything. In July his only transaction was the purchase of 100 shares of Pennsylvania Railroad at 24. In August he sold his Italo Petroleum at a profit of $313 and also his Freeport Texas as noted above.

At the end of this month, he was just about where he started, for he had a credit balance of $4060.74 and was long 100 shares of Pennsylvania Railroad for which he had paid $2400 and 100 of Bucyrus Erie for which he had paid $3687.50, and both these stocks were still worth about what he had paid for them. Whatever slight profit he had made had been eaten up meanwhile by commissions and interest charges during the periods when his commitments exceeded $10,000.

BECOMES ACTIVE AGAIN

In September, however, he became very active, starting by selling his Bucyrus Erie at a loss, and then buying and selling National Cash Register and American Bosch, at a profit, and General Motors and United Corporation at a loss. Near the end of the month he again bought Bucyrus Erie and American Bosch.

Then came October and the crash. He took a big loss in the American Bosch and a 7-point loss in the 100 Pennsylvania Railroad he had been holding, but he bought another 100 of Bucyrus Erie at 22, and also bought American Agricultural Chemical, Freeport Texas, Lorillard, Texas Pacific Land Trust, and Bucyrus Erie rights, all of them, he apparently believed, at bargain prices.

During November all these stocks went down and he sold all of them at losses, and he also took a slight loss on American Republic, which he bought on November 13 and held for two days. By the end of the month, the $10,000 he had originally invested had shrunk to slightly more than $4000. This consisted of a credit balance with his broker of $3380.25 and 100 shares of American Agricultural Chemical, which he had purchased on the 19th at 7.

During the month of December his account dwindled another $1000, due to two transactions, in one of which he purchased Fox A and sold it next day at a 6-point loss and in the other of which he bought Mathieson Alkali and sold it five days later at a 4-point loss.

In January of this year he bought United Stores preferred and Servel, Inc. He sold the latter at a slight profit in February and at the end of that month was still holding the United Stores and the American Agricultural Chemical. He sold the latter in March at a profit of less than a point after holding it three months.

GETS ON SHORT SIDE

The record of his activities during April is missing but he apparently sold his United Stores preferred at another loss, for at the end of that month all that remained of his original $10,000 was a credit balance with his broker of $1760.17. During May, his only deal was the purchase of 100 Indian Motorcycle at 9 7-8. He sold that on June 9 for 6 1-8 and as the month closed, he had only $1240.82 left at the brokerage house of the original $10,000.

During the month of June he finally decided to get on the short side of the market and on the 16th inst. he went short on 100 shares of Yellow Truck at 26 3-4. Whether or not this transaction has been completed since is not disclosed by the available records, which go only to June 30, but even if he made money on it, it couldn't have amounted to much, since the fluctuation in that stock since his short sale has been slight.

The records also disclosed that after he began to lose money, Keaton several times made withdrawals from his brokerage balance in amounts ranging from $50 to $100, but altogether these withdrawals amounted only to several hundred dollars, and when added to the small balance he still has, the record indicates that his total stock market losses aggregated about $8500.

His last purchase of stock, the day of the murder, it was revealed yesterday was to cover a short sale. He had gone short 100 shares of a theatrical stock and on the preceding Saturday this stock had suddenly taken an upward turn. Thus he was forced to cover early Monday and he realized this transaction had wiped out his available funds.

Principals in Court Sequel to Flint Murder

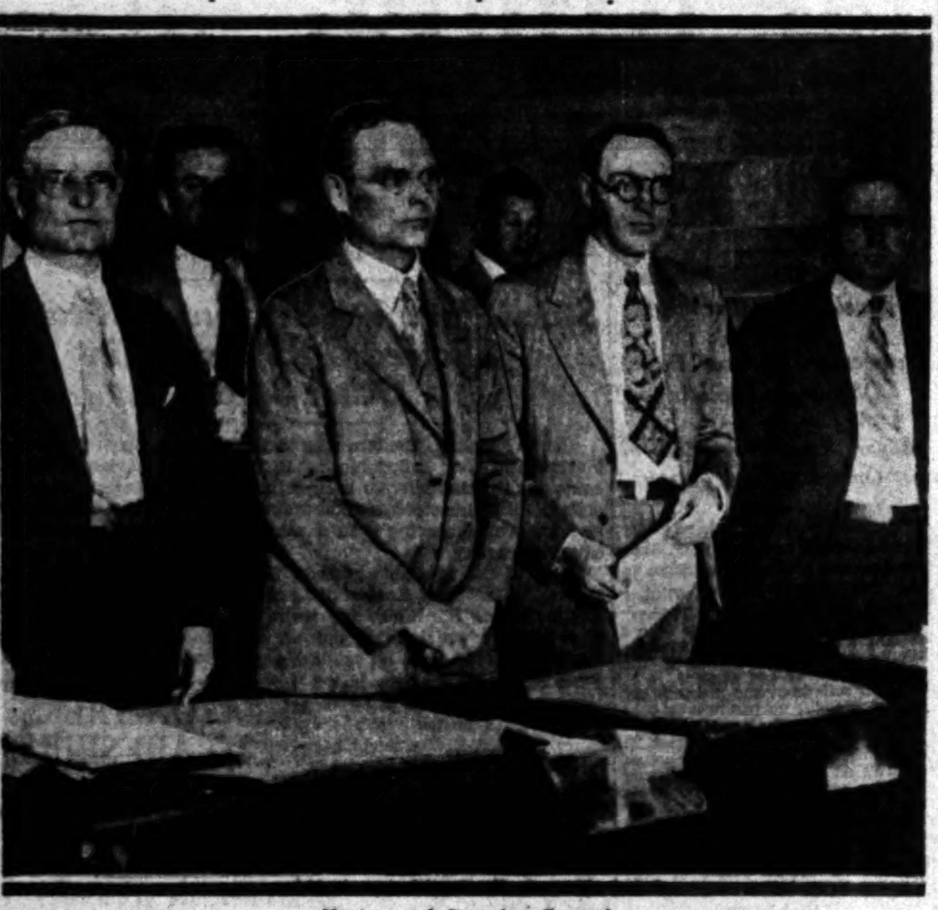

Keaton and Opposing Counsel

Left to right (in foreground)—Public Defender Vercoe, Frank D. Keaton, Deputy Public Defender Neeley and Dep. Dist.-Atty. McKay.

NIX AND PORTER HURL CHARGES

(Continued from First Page)

but declined to give the nominee's name.

STATEMENT BY NIX

Earlier in the day Nix issued this statement:

"Several months ago, after a talk with Mayor Porter, I visited Shuler in company with a person who has since become a trusted city official. Shuler said he had nothing against me, but I felt the profession was not sincere.

"I quote from Shuler's book, 'Julian Thieves,' found in Keaton's pocket after murdering Mr. Flint:

"'And with all the splendid achievement for the people that can be credited to Mayor Porter, the people's candidate for Mayor, who against almost insurmountable odds has established confidence in a city administration, following the darkest hour Los Angeles ever saw, it cannot be explained why Lloyd Nix, to whom the City Council turned over thousands of dollars for investigation and prosecution of the Julian usury cases, and who failed miserably and we believe deliberately, is still the City Prosecutor of Los Angeles. Porter's name is not on Wagy's books! Then why Nix?'

"On the evening of Tuesday, the 8th inst., a little over a week ago, Shuler, on his radio, in a talk heard by thousands, said one thing made him doubt Mayor Porter and that was his reluctance to dismiss me from office. In so many words he demanded my dismissal.

"When the smutty magazines became an issue, the Mayor called me on the telephone and directed that I hold up proceedings until he communicated with me further. Later, after an interval apparently filled with conferences, he instructed me to proceed. After Shuler, on his radio, criticised the police methods, the Mayor asked me to dismiss the cases. I refused. We won the fight.

"I can speak with knowledge only of my own experience, and upon this experience I say with deliberation that a department of the city government cannot do its normal job without vacillating interference apparently inspired by Shuler.

ORDER TO POLICE

"I do not know who may be the liaison man between the Mayor and Shuler, but I have my own idea. Meanwhile, does the Mayor know who, within less than an hour after Mr. Flint was murdered, sent word to the police station to keep Shuler's name out of the interrogation?

"I say again deliberately and with the fullest realization of what I am saying, that the Mayor told me in so many words that he likes me and would like to keep me in office; but that he owed his election to the Rev. Bob Shuler and is absolutely afraid to oppose his wishes.

"That is why I resigned.

"Now, tell me, who is the Mayor of Los Angeles? Where is the seat of government? Is it down here in the City Hall, or is it in Trinity Methodist Church? Is it possible all our governmental headquarters may move into Mr. Shuler's offices?

LLOYD S. NIX,
City Prosecutor."

During the day Nix received the following resolution from the West Los Angeles Unit, No. 367, United Veterans of the Republic:

"Whereas: The city of Los Angeles has been deprived of one of its most brilliant and faithful servants, a comrade and Past Commander of the county council, American Legion, by the pernicious activity and baneful political control over our municipal government by "Bob" Shuler;

And, whereas: The said "Bob" Shuler is deteriorating through his pseudo religious demagogery not only our municipal government but our respect for religion and the churches;

"Be it resolved that we, the West Los Angeles Unit, No. 367, of the United Veterans of the Republic, demand the immediate reinstatement of Comrade Lloyd S. Nix by Mayor Porter and an apology for this ill-considered action so that we may retain our respect for the head of our city government. 'To combat the autocracy of both the classes and the masses.'"

ATTORNEY SENT TO JAIL

Appearing in court in the role of defendant, Albert Parker, attorney of 811 West Twenty-eighth street, yesterday pleaded guilty in Municipal Judge Valentine's traffic court to speeding and was sent to jail for five days. Parker was accused of traveling fifty miles an hour on Wilshire Boulevard on the 2nd inst.

FLINT'S RICHES GO TO CHARITY

Poor Children and Aged Folk in Need Will Benefit

Youths to be Given Help in Getting Life Starts

Financier's Estate Expected to Total $1,000,000

(Continued from First Page)

possible beneficiary results in an enormous overhead of expense that the major portion of funds passing through their hands are used in defraying this overhead and that the persons to be ultimately relieved receive such a small proportion thereof as to render the results to be obtained almost negligible. I would prefer to err on the side of poor judgment rather than see the charitable purposes of this trust defeated by the use of net income in the most objectionable manner just set forth."

TREATS FOR CHILDREN

Notwithstanding this benevolent trust, Mr. Flint set up two others of $50,000 each. One $50,000 trust is to finance summer outings for poor children and the other $50,000 trust is to provide toys, candy and clothing for poor children on Christmas Eve. In both instances it is left to the Security-First National Bank to carry out the provisions mostly as it sees fit, under court approval. Stripped of its legal phraseology the one trust provides simply that "the same be used in providing summer outings for poor children who otherwise and without such aid and assistance would be unable to enjoy such pleasures."

Mr. Flint's provision for the outing trust is prefaced by the statement: "Having always been interested in children and especially the poor children of Los Angeles, and having during my lifetime contributed at various times for their happiness and for their summer outings, and wishing to continue this charity after my lifetime, I create the trust fund following:"

SHRINE SANTA CLAUS

It is recalled that for nearly twenty years Mr. Flint acted as Santa Claus in Shrine Christmas Eve distribution of gifts to poor children. This quality comes out in his provision for the other $50,000 trust, which he prefaces with:

"In addition to my interest for poor children and their summer outings, I have during my lifetime made it a point to contribute for Christmas cheer, clothing, candy, toys, etc., for poor children on Christmas Eve. I have been particularly energetic in the matter of the Shrine Christmas that is carried out each year for such poor children, and I desire to perpetuate after my death this charity."

This trust is also left unfettered by red tape, making the simplest provision for its revenue to be used to provide the articles mentioned for poor children on the night before Christmas.

Two other $50,000 trusts are provided, one for Mr. Flint's widow, although the two had lived apart for the last thirteen years, and one for his niece, Mrs. Henry S. MacKay, Jr., daughter of his brother, the late Frank P. Flint. He also willed $25,000 outright to Mrs. MacKay.

Property of the value of about $140,000 is said to have been settled on Mr. Flint's wife at the time of separation in 1917. To this he adds the $50,000 trust fund with the condition that the court ascertain whether more be needed to continue her in her present station in life, and if so, to provide whatever more be necessary.

Originally Mr. Flint provided $100,000 for his sister-in-law, Mrs. Frank P. Flint. But after the death of Frank Flint early last year Motley canceled the bequest and called upon the court to make inquiry as to whether in addition to what her husband left she needs more money, and if so, to set up a fund out of the estate so that she shall not want for proper continuance of her station in life.

In addition to these large bequests Mr. Flint made others as follow:

OTHER BEQUESTS

To W. B. Stringfellow, $25,000 in trust; to Mrs. Stringfellow, $10,000 outright; to Mrs. Henry Schwerin, $10,000; to Abdul Maljan, $5000; to Jeannette Spooner, $2500; to Harry C. Knox, $2500.

Stringfellow is a vice-president of the Security-First National Bank and long a banking associate of Mr. Flint. The money is left with the statement that on account of Stringfellow's physical condition he has been unable to procure life insurance. Schwerin is a Brooklyn broker and particularly close friend of Mr. Flint, who was a frequent visitor in the Schwerin family circle. Miss Spooner was Mr. Flint's secretary at the time of his death. Mr. Knox was an outside man for years for one or another of the banking institutions with which Mr. Flint was associated. The Turk was his masseur.

FORTUNE IN SECURITIES

Mr. Flint's fortune consisted almost entirely of stocks and bonds, Attorney MacKay believes. He said Mr. Flint owned no real estate except his Flintridge home, which with furnishings and all "is worth maybe less than $100,000." He had only one small life insurance policy so far as was known yesterday. He had only a few hundred dollars' worth of jewelry.

The court on receiving the will immediately appointed the Security-First National Bank, which is named executor of the estate, as special administrator upon representation that important stock transactions are pending in New York which make immediate attention necessary. Considerable of Flint's securities holdings are believed to be in New York.

The will was written in 1924, amended once in 1926 and twice in 1929. It provided that the court make an investigation of his mother's needs and set up whatever fund necessary to provide liberally for her, but she died about two weeks ago.

COUNCIL DENIES BOARD RIGHT TO HIRE EXPERT

In accordance with a request from Mayor Porter, the City Council yesterday declined to grant authority to the Board of Water and Power Commissioners to employ Lester S. Ready of San Francisco, electrical engineer, as a consulting specialist for one year at a minimum compensation of $500 per month.

WIFE TELLS DELUSIONS OF SLAYER

Mrs. Keaton Says Husband Believed Julian Debacle Shook World Finances

That the collapse of the Julian Petroleum Corporation, with its attendant loss to thousands, shook the financial structure of the whole world and caused all subsequent fluctuations in stocks, as well as the market crash of last November, was the firm belief of Frank D. Keaton, slayer of Motley H. Flint, according to Keaton's wife.

This amazing psychology on the part of her husband was explained yesterday by Mrs. Keaton as she talked of the broodings and worries that she now believes caused the murder of the financier at the hands of the father of her two daughters.

"I know that Frank blamed the Julian crash for every reaction on the stock market and the securities in which he was interested," said Mrs. Keaton. She was trying to explain why her husband evinced such a close and all-absorbing interest in the Julian case investigation and the various trials that came in its wake.

"Frank never owned a single share of Julian stock," the wife declared again. "I know positively that he did not, and that we lost no money when that company failed, but it was the cause of the losses we suffered on the many other stocks that Frank bought and sold."

"You see," she said, "Frank explained it to me this way: If you take a hatchet and cut off your foot, it affects the head and the rest of the body."

"He followed carefully all the exposures in the Julian failure, and it was one of his most absorbing interests for many days," Mrs. Keaton said. "I think from his worries and studying that he finally came to the belief that Mr. Flint was the cause of all his losses in stock deals. I believe that his mind became so full of this that it snapped, and he committed the deed."

Most of her husband's deep worries at home came after the Julian crash, according to Mrs. Keaton. She revealed that her mate was a student of the Bible up to the date of the failure, but that he hadn't looked inside since.

ACCOUNTING CLASS PLANNED

Prof. R. J. Burby of the college of commerce and business administration of the University of Southern California will head a night course in certified public accounting problems, which is to complete organization next Monday at 7 p.m., at university college, downtown division of S.C. in the Transportation Building.

KOREMLU IS ENDORSED BY V. E. MEADOWS . . . AUTHORITY ON [illegible]

. . Ask for KOREMLU CREAM

. . . It will surely and Superfluous Hair on any part of the body of either man or women.

END Superfluous Hair Forever

and use it this way . . . Just a touch of this fragrant cream spread on your [illegible] legs when retiring is all you have to do to end this [illegible] affliction. Koremlu slowly but surely devitalizes the hair [illegible] it becomes unable to produce hair.

Koremlu is harmless and makes the skin as soft as velvet. Just follow directions and we guarantee results. Ask for booklet.

For Sale By J. W. ROBINSON CO. Seventh and Grand

Prompt Dental Service Is Parker System Idea

By Dr. PAINLESS PARKER
Founder of the E. R. PARKER SYSTEM

People with little time to spare can get their dental work done promptly in offices of dentists who use the E. R. Parker System.

The old idea that you had to do a lot of waiting, make a lot of visits and go through a lot of professional red tape, is all wrong. That idea is what made old-style dentistry so costly.

When you visit the office of a dentist who uses the Parker System your teeth are examined without delay by an experienced dentist, who tells you at once what work your teeth need and what the price will be for doing it. If you decide to have your teeth cared for, the work can be done immediately.

The work then proceeds without a single useless postponement, and is completed as soon as good dentistry can possibly be done. The result is not only a saving of time, but of money as well.

Why not have that examination made right away? Dentists who use the Parker System make no charge for examination and you need feel no obligation for following their advice.

You are assured of the utmost of courtesy at all times and you will be pleasantly surprised at the high quality of materials and workmanship in view of the moderately low prices.

Prompt service, too.

Dentists in Los Angeles Using
E. R. PARKER SYSTEM
DR. MARK E. ROBY—550 SOUTH BROADWAY
DR. J. E. STRASSER—104½ WEST SEVENTH ST.
DR. W. P. KLEPINGER—432 SOUTH MAIN ST.

have you seen the new
ALLEN-A HOSE
CREPE CHIFFON!
An Innovation in Silk Stockings
Allen A
See Them Here
Dyas

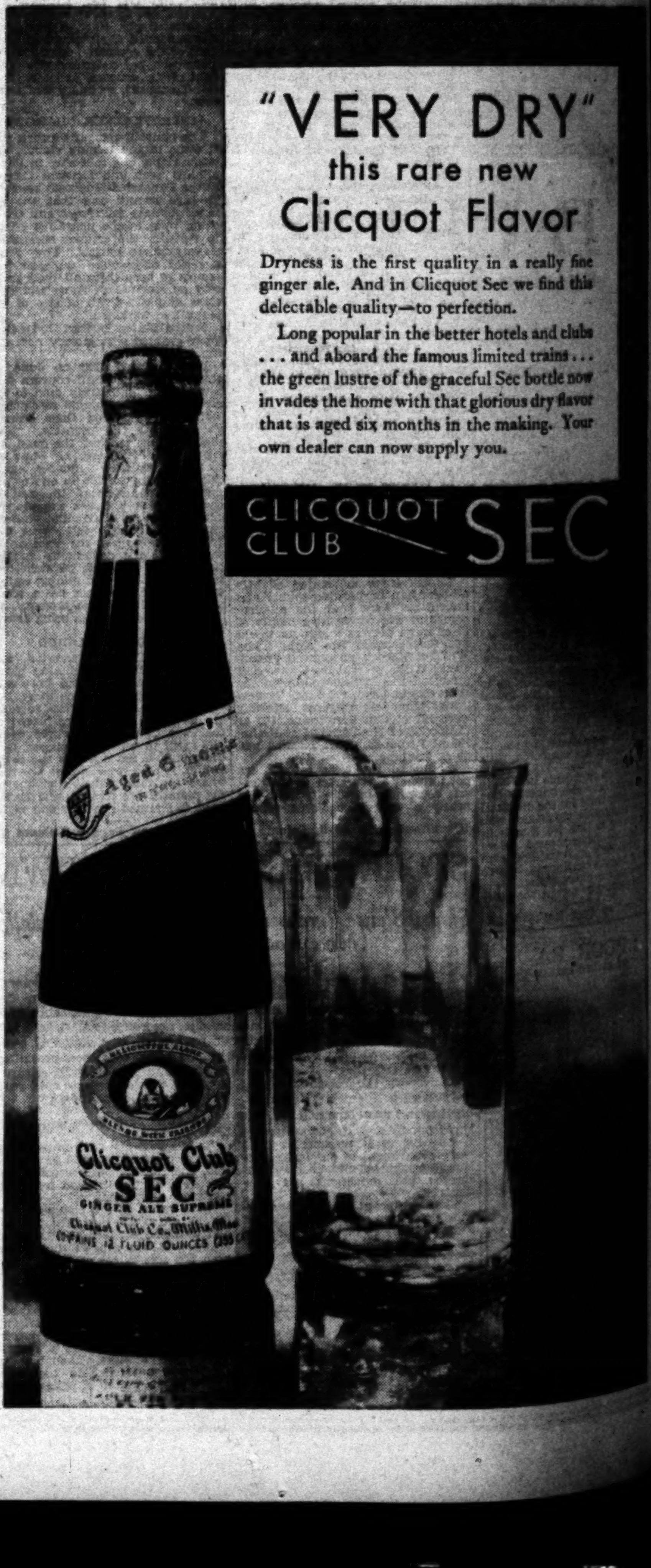

"VERY DRY"
this rare new
Clicquot Flavor

Dryness is the first quality in a really fine ginger ale. And in Clicquot Sec we find this delectable quality—to perfection.

Long popular in the better hotels and clubs . . . and aboard the famous limited trains . . . the green lustre of the graceful Sec bottle now invades the home with that glorious dry flavor that is aged six months in the making. Your own dealer can now supply you.

CLICQUOT CLUB SEC

The BROADWAY
Broadway Department Store, Inc.
Broadway, Fourth and Hill
Telephone Order Service, MUtual 9311
General Calls, MUtual 9971

"Golf of Course"

Play in Your Own Back Yard

"PUTT-PUTT" all day and all night to your heart's content . . A whole evening's fun for the entire family . . perfect your game in your own back yard! Nine sporty hazards to beat . . Learn the tricks of this snappy home golf course!

9-Hole Course...

This miniature golf course can be laid out in any number of ways according to your space. Set includes tee markers, hazards, (tunnels, bridges, arches, rows of pins, etc.) and hole markers made of metal, enameled in bright colors.

Miniature Golf Course Consists of 9 Sets 51 Pieces. Priced

$4.50

Toytown . . Fifth Floor . . Sporting Goods, Second Floor

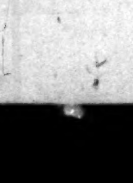

HORSE SHOW TO OPEN TODAY

Two Hundred Contestants Entered

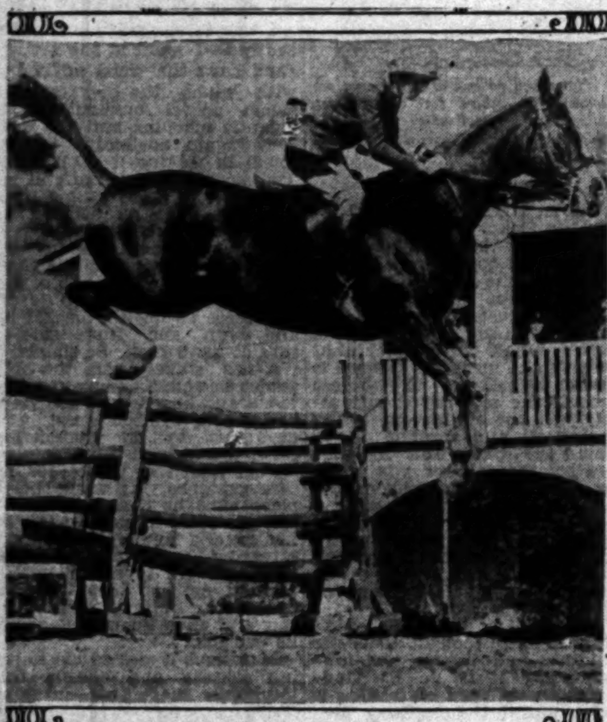

Miss Jane Woodin on May Heart

THE two-day Beverly Hills Horse Show will open at 2 o'clock this afternoon. The arena at Beverly and Robertson boulevards has been arranged to seat approximately 1000 patrons at each of the four performances, in addition to the subscribers for boxes and loges.

Sponsored by the Beverly Hills Chamber of Commerce, this show is given for the benefit of the Metropolitan Bridle Paths Association, to which the net proceeds will be contributed for developing the bridle path system. It is estimated that more than 25,000 riders now utilize the paths.

Show Manager Matthew S. Cohen announced that 200 of the finest show horses of California are quartered on the grounds. This, he pointed out, insures in excess of 400 competitors in the fifty classes for the $5000 in cash prizes and the additional trophies.

Lighting provisions for evening shows are declared to be ideal, and canopies add to the comfort of afternoon patrons. Uniformed attendants will be on hand to care for automobiles which may be left at the show entrance.

The Los Angeles Firemen's and the Los Angeles Playground bands will play.

TRAFFIC RULE AMENDED

An amendment to the Traffic Ordinance, making Washington street from Figueroa to Alameda streets an arterial, was adopted yesterday by the City Council.

Negroes Accused in Drug Trial

Traffic in narcotics was charged yesterday in the complaint upon which Dr. Samuel D. Cotterell and Benjamin L. Colby, Negroes, went to trial in Superior Judge Fulkerth's court. There were five counts in the complaint.

Dr. Cotterell and Colby were accused of having signed fictitious names to drug prescriptions, intending to have them filled for subsequent illegal disposal of the drug. Dep. Dist.-Atty. Potter is prosecuting the case.

ELKS WILL CONDUCT SERVICES FOR McCOY

Last rites for William A. McCoy, 40 years of age, will be conducted today at 10:30 a.m. from the Ruppe Mortuary, 950 West Washington street. Services will be under the auspices of the Elks Lodge. Interment will follow in Forest Lawn Memorial Park. McCoy was born in Oklahoma and came to Los Angeles twelve years ago. He leaves his parents, Mr. and Mrs. W. H. McCoy; his widow, Mrs. Jean McCoy, and two sisters, Mrs. Maud Reville of Los Angeles and Mrs. R. L. Wooley of Marlow, Okla.

RULING ON RED APPEALS LATER

Superior Court Judges Hear Pleas of Fifteen

Counsel Denies Group Had Been Guilty of Rout

Prosecutor Says Banners Redd: "Fight the Police"

Appeals of fifteen asserted Reds were carried yesterday to the Appellate Department of the Superior Court in an effort to have reversed convictions growing out of the March 6 disorder around the City Hall. Twelve of the appellants were convicted of rout and three of unlawful assembly, jail sentences and fines being imposed by Municipal Judge Bogue. All the appellants are out on bail with the exception of Carl Sklar, who was convicted subsequently of criminal syndicalism in Imperial Valley and sent to Folsom prison.

Judges Shaw, Bishop and Tappaan yesterday heard the appeal, made by Attorney Leo Gallagher, who asserted as grounds, first, insufficient evidence to support the verdict, second, certain instructions given by the trial judge which should not have been given, and third, improper remarks by the prosecutor.

Deputy City Prosecutor Fellows vigorously replied there was unlawful assembly as defined in the code.

"Some of these defendants admitted that they owed no allegiance to the United States," said Fellows. "They carried banners reading 'Fight the Police.' They were determined to stage a demonstration in spite of police orders to the contrary.

PARADE UNLAWFUL

"The police had the right to stop an unlawful parade and to use any force necessary in doing so. In conclusion, I want to remind that the Supreme Court has said 'these people stand for the bloodiest of revolutions.'"

Gallagher retorted that the banners referred to urged merely to fight police oppression and were as lawful as placards urging to fight the prohibition law.

The appellants were Carl Sklar, George Haka, Bakunin Fugunaga, Isuke Yamaguchi, Alfred J. Lucas, Alfred Fugivick, Richard Drake, Goldie Katz, Louis Schneiderman, Harry Schneiderman, Lillian Silverman and Frank Waldron, convicted of rout, and Fred Sitter, Minnie Smaller and Bulgian A. Marijon, convicted of unlawful assembly. The judges took the appeal under submission.

NEALE STAFF GETS ADDITION

Thomas N. Neale, vice-president of Neale Rainbow Light Corporation, yesterday announced that R. L. Douglas has joined their Pacific Coast advertising department. For ten years Douglas has been closely identified with technical, industrial and retail advertising on the Coast.

TROPHY AWARDED FOR BERLIN SUCCESS

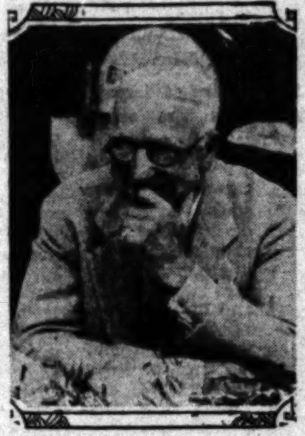

William May Garland

FITTS GAINS IN NORTHERN AREAS TOLD

San Francisco Attorney Predicts He Will Carry Leading Counties

Alameda, Fresno, Santa Clara, Tulare, Napa and other leading counties in Northern California will give Buron Fitts a comfortable plurality on August 26, next, according to C. H. Brennan, San Francisco attorney. Brennan, former assistant District Attorney of San Francisco county, in Los Angeles on business, declares that Southern California's candidate for Governor is gaining strength in the north with every appearance there.

Brennan predicts that Fitts will get 150,000 votes in the northern counties. He also states that Northern California now appreciates the claim that the south, with its overwhelming voting strength, has in the present gubernatorial battle.

"Buron Fitts will prove a complete surprise in Northern California," says Brennan. "The strength he has developed is a surprise to the closest political observer. His recent invasion of the north has created a new political complexion in the counties above the Tehachapi.

"Fitts's most cogent appeal in this campaign is his unalloyed Republicanism. Old-line members of the dominant party in Northern California long have desired a gubernatorial candidate who stands squarely on Republican principles and whose record as a party man is without blemish. Fitts is the first man of this type since James G. Gillette.

Both of Mr. Fitts's opponents are Northern Californians, one from Berkeley and the other from San Francisco. The former has been an adherent of a hybrid Republican organization for twenty years, and the other candidate, while head of a city administration, has been dominated throughout his career by Democratic leaders. The Republicans in the north are discussing quite freely the difference between the loyalty of Fitts in the Hoover campaign and the attitude that was taken in that fight by those who now are his opponents.

"It seems safe to say now that Fitts will carry such major counties as Alameda, Fresno, Santa Clara, Tulare, Napa and others of like consequence. In the bay region his strength has increased materially. Wherever he has gone he has spoken to large assemblages, and the organization in every section that has followed his visits has been very gratifying."

Miss Pickford Acts to Change Niece's Name

GWYNNE PICKFORD

Two Mary Pickfords around the house would cause some confusion, it was discovered at the household of the motion-picture actress, after little Mary Charlotte Pickford, the star's niece, became 14 years of age and attained the stature of her famous aunt.

So yesterday Miss Pickford, whose legal name is Mrs. Douglas Fairbanks, sent to the Courthouse a petition asking that the name of Mary Charlotte Fairbanks, the daughter of Mary's sister Lottie and Albert B. Rupp, be changed to Gwynne Fairbanks.

In the petition it is stated that inasmuch as the girl is a member of the Pickford household the similarity of names causes confusion. Rupp's daughter was adopted by the late Charlotte Pickford, Mary's mother, and so acquired the Pickford name.

PAVING ORDINANCE ADOPTED

The ordinance of intention for the paving of Mulholland High Way between Cahuenga Boulevard and Laurel Canyon Road was adopted yesterday by the City Council. It was set for hearing August 22. The improvement calls for paving a thirty-foot strip with eight-inch concrete.

GARLAND PAINTS OLYMPIC GLORY

Breakfast Club Welcomes Returning Envoy

Prestige of Los Angeles in World Groups Told

Speaker Urges Haste Made in Coliseum Work

Full of quiet optimism and imparting something of that quality to all who heard him, William May Garland, head of the 1932 Olympic Games, was welcomed home yesterday morning by his fellow-citizens at the Breakfast Club.

"The report of work that we have already accomplished covered such a vast field, was so startling and so full of facts," said Mr. Garland, "that the Los Angeles committee completely captivated the congress of international Olympic committees which met in Berlin in May and gained the confidence of every one of the forty nations there represented. Following the report, which was backed up by showings of motion pictures illustrating our plans, locations and facilities for every sport, we were given the wholehearted assurance that the 1932 Olympic Games will be the best ever held in the modern era. No city heretofore has had such an assurance.

LOS ANGELES INSPIRES

"I have learned that Los Angeles inspires people in every part of the world. More than that, the facts of the United States census amazed them. And I want to pause to ask you, my friends, if this city has been able to gain 700,000 souls within the last ten years, five of which were what we realtors call quiet years, what will the next ten years show? Certainly it is not too much to say that the 1940 census will show at least 2,250,000 people in Los Angeles.

"The Community Development Association, Frank Wiggins, then secretary of the Los Angeles Chamber of Commerce, and Frank Garbutt of the Los Angeles Athletic Club, were the three agencies that really sent me to Rome in 1920 to bring the Olympic Games to Los Angeles. We found that we could not get them until 1932. That seemed a long time to wait, but now we are convinced that it has paid us to wait.

GERMANS TO COME

"In Berlin I was assured that a delegation of 200 of Germany's finest athletes will be sent to Los Angeles. On the beautiful River Spree they showed me 3000 men, women and children in boats, three and four abreast, rowing at one time on that river.

"In Stockholm the Prince himself assured me that he is coming at the head of a splendid delegation. France, Japan, Australia, South America, Denmark, Canada, all were especially enthusiastic about our plans and determined to win the lion's share of honors. The athletes will arrive in July of 1932, and the soul-inspiring opening of the games will be held on July 30, followed by sixteen days of tremendous events.

SPEED COLISEUM WORK

"It is to be hoped that the completion of the Coliseum will be accomplished immediately. Without that the Games could not even be held here, and it should be done at once, so that we may have next year to completely install and test the many and varied kinds of apparatus required. In fact, we permitted the congress to adjourn in Berlin with our pledged word that the Coliseum additions would be completed immediately.

"We also promised that the care of the athletes should be the first consideration of the people of Los Angeles. This community should and it will co-operate these next two years, and when the games are held. Let us cultivate the Olympic spirit of sportsmanship and prove that Los Angeles is the world's center of clean amateur athletics."

TROPHY PRESENTED

Chairman Graves for the Board of Supervisors, Mayor Porter for the city, Councilman Henning for the City Council, Harold B. Landreth, Gov. Young's private secretary, for the State; Charles A. Cooke, for the Chamber of Commerce, President Thorpe for the Police Commission, D. W. Pontius for the street railways, John G. Bullock for the merchants, Orra E. Monnette for the banking interests and Joseph Scott for the schools and legal fraternity, all joined in pledging support to the Olympic Games and in expressing appreciation to Mr. Garland, who was presented with a beautiful trophy.

An interesting feature was a similar assurance of support extended by Rear-Admiral Kenwa Kanna of Tokio, who was a special guest.

PAINTER ASKS DAMAGE IN FALL OFF LADDER

Seeking $50,000 damages for a thirty-six-foot fall from a ladder, John Kalash, a painter, yesterday appeared before a jury in Superior Judge Anderson's court to press his suit against the Los Angeles Ladder Company. Kalash asserted that his fall was due to a defective step in an extension ladder bought of the defendant company. Kalash asserted bones of both wrists were broken as was the left ankle, and he received fractures of two vertebrae and of his right heel. Technical testimony was given yesterday as to the durability of various types of wood.

WORK OF INCENDIARY SEEN IN THREE FIRES

How can a firebug enter three homes within a half-hour, set fire to all of them, leave no trace and vanish?

With one residence destroyed with a loss of $10,000, and two others not badly damaged, officials of the fire department were puzzling last night over the problem—that is, if there was a firebug at all.

The home destroyed yesterday was at 438 South Lake street, owned and occupied by Mrs. Elmira Card. The flames had started in the roof and spread so swiftly through the two-story frame structure they could not be curbed. Fireman E. J. Johnson was overcome but was revived at Georgia-street Receiving Hospital.

Within five minutes of the leveling of this structure, fire was reported at 425 South Lake street, a few doors away, occupied by Mrs. Roland Shorthose. This was quickly extinguished.

The third fire, also quickly conquered, was at a house at Beverly Boulevard and Lake street.

Firemen are convinced that only a pyromaniac could be responsible for the three fires occurring in the same neighborhood in such a brief period, but have been unable to find any evidence to support their theory.

"ONE O'CLOCK SATURDAYS"
BULLOCK'S
BROADWAY, HILL AND SEVENTH

Be In The Swim!

Beach Fashions
Take Low Prices
Starting Today!

BULLOCKS SPORTSWEAR STORE

Surf Suits—$3.95

French zephyr bathing suits, with either medium or low backs. Reduced! (Two views sketched.)

Beach Bag—$3.95

Rubberized crepe de Chine, as sketched . . . much reduced! (Other bags in rubberized cretonne, $1.75.)

Straw Strollers — 95c

Imported, as sketched. Also espadrilles, reduced to 95c pair.

Bathing Caps — 35c, 50c

Bullock's Sportswear Store for Women

Coolness Counts Now!
Sleeveless Suits $1.50

The cooler the suit the better in weather like this! Two-piece button-on suits of cool cotton with plain colored shorts and patterned sleeveless blouses open at the neck. $1.50 Friday at Bullock's. Sizes 3 to 7.

Sleeveless Sailor Suits $1.85

Sleeveless white blouses with blue collars and long flared blue trousers with buckled belts. And wooden whistles on the cords around the neck. Sizes 3 to 10.

Short Sleeve Shirts Are
Easier To Iron — $1.35

Eleven shirts in the laundry in weather like this! A day's job in themselves unless they have short sleeves and open sports collars like the ones Bullock's offers Friday for $1.35. Fine quality madras shirts for boys in colors, with patterns. Sizes 8 to 14.

Store for Boys, BULLOCK'S, Fifth Floor, Broadway Building

"ONE O'CLOCK SATURDAYS"
BULLOCK'S
BROADWAY HILL AND SEVENTH

SMOOTHSKIN CREAM
ROSE LEAF CLEANSING CREAM
SKIN FRESHENER
CHIFFON

Only these FOUR STEPS are necessary

So many bottles and jars, such confusing advice, no wonder the average woman does not know what beauty counsel to follow!

The truth of the whole matter is that only a simple regime is required to bring loveliness to the normal complexion. For the woman whose skin is neither too dry nor too oily, Primrose House has developed a treatment in which only *four steps* are necessary. And for each step in this exceedingly simple treatment, this famous institute of beauty has created a special preparation:

For Cleansing: Roseleaf Cleansing Cream
For Nourishing: Primrose Smoothskin Cream
For Bracing: Primrose House Skin Freshener
For Finishing: Primrose House Chiffon Powder

Discover the wonders this method works

With these four balanced preparations, used according to the celebrated Primrose House Method, any woman with an average skin can see amazing improvement in her complexion in a short time. The Primrose House Method is remarkably easy to follow, and is fully explained in a booklet "Here Dwells Youth", which you can obtain at our toilet goods department.

Primrose House offers you its Introductory Box

In order that you may conveniently try these four balanced preparations, Primrose House has made junior sizes available for you—together with Pomegranate Rouge and filmy Cleansing Tissues—in a compact Introductory Box for $1.00. This box—and a complete assortment of Primrose House Preparations—at our toilet goods department.

PRIMROSE HOUSE
"HERE DWELLS YOUTH"
Toiletries......BULLOCK'S......Street Floor, Broadway Building

THE TIMES-MIRROR COMPANY
OFFICERS
HARRY CHANDLER, Pres. and Gen. Mgr.
MARION OTIS CHANDLER, Vice-Pres. and Secy.
FRANK X. PFAFFINGER, Treasurer.
DIRECTORS
Harry Chandler, Marion Otis Chandler, Frank X. Pfaffinger, Mabel Otis Booth, Harry Carr.

Los Angeles Times
EVERY MORNING IN THE YEAR
DAILY FOUNDED DEC. 4, 1881—49TH YEAR
RALPH W. TRUEBLOOD, Managing Editor.

Average for every day of June, 1930 184,510
Sunday only average for June, 1930 261,166
Average every day gain over June, 1929 2,454

OFFICES:
New Times Building, First and Broadway.
Branch Office No. 1, 610 South Spring Street.
Washington Office, 1217-1219 National Press Club Building.
Chicago Office, 360 North Michigan Avenue.
New York Office, 285 Madison Avenue.
San Francisco Office, 742 Market Street.
Seattle Office, 3322 White Henry Stuart Bldg.
In addition to the above offices, The Times is on file and may be found by European travelers at the office of the American Express Company, Paris, and 1 Rue Scribe, Paris, France. The names of Californians registering at the last-named address will be published in The Times at intervals.

LOS ANGELES (Loce Ahng hayl ais)

MEMBER OF THE ASSOCIATED PRESS
The Associated Press is exclusively entitled to the use for publication of all news credited to it or not otherwise credited in this paper and also all local news published here within.

The Times seeks at all times to be accurate in every published statement of fact. Readers who discover any important inaccuracy of statement will confer a favor by calling attention of the Editorial Department to the error.

No employee of The Times is permitted to accept any gratuity, in money or its equivalent, from any individual, group or organization having news or business relations with The Times. The public should clearly understand that it is unnecessary to pay anybody anything to get news into The Times and that any Times employee who accepts "gifts" calculated to influence his or her work for this newspaper is thereby rendered subject to immediate discharge.

Bad laws, if they exist, should be repealed as soon as possible; still, while they continue in force, for the sake of example, they should be religiously observed.
—Abraham Lincoln.

Today's Bible Text

Wherefor God also hath highly exalted Him, and given Him a name which is above every name: That at the name of Jesus every knee should bow, of things in heaven, and things in earth, and things under the earth; and that every tongue should confess that Jesus Christ is Lord, to the glory of God the Father.
—Phil. ii, 9-11.

HARD LINES

Without warrant or reason there has been a rush of the jobless to Boulder Canyon. It will be a long time before any use can be made of most of them and in the meantime the picking will be slim and the hardships many. That section is no place for a tenderfoot or stranger.

NARROW ESCAPE

Premier MacDonald's government was saved by a tight squeeze in the British Parliament the other day. The final vote was 278 to 275 in his favor, but at that some of the Liberals who are supposed to supply his opposition came to his support. They want no elections at this time. A minority Premier skates on thin ice.

LOST HIS JOB

Wife tells the court that her husband has lost twenty-five jobs in three years. He had courage enough to buy a car, but the wife has had to keep up the payments. Incidentally she has had to provide support for her spouse most of the time since her marriage. Now she is being rid of the champion job loser and few people will blame her. The job of being her husband will be the next one he will lose.

SOME COMPARISONS

Detroit leads Los Angeles by more than 200,000 in population, but in other items of progress the two cities are running neck and neck. In the matter of bank deposits, however, this city has a handsome lead. This is rather surprising, as Detroit is an old city with many huge fortunes. The bank deposits here were given at $1,380,000,000 while those of the Michigan metropolis were $980,000,000. Where does Henry Ford keep his dough?

WERE KICKED IN

One of the directors of the National Federation of Business Women's Clubs tells the world that women are in the business world not so much by invasion as necessity. They have been kicked in. More often the husbands have done it, or at least been indirectly responsible. Anyhow, this is the feminine explanation for their large appearance in trade and commerce. Any husband who will kick his wife into the world of barter and finance is no gentleman.

THE BRIGHTEST STAR

Bobby Jones now holds all the championships that golfers think are really worth having. In again taking the American open against the biggest and strongest field that ever assembled on the green he proves himself the perfect golfer. The foremost citizen of Georgia is about the best bet for popularity in the rest of the country after the Lone Eagle. Bobby can play cheerfully and successfully against odds that would scare anybody else to death.

ANNUAL CATHOLIC PICNIC

As has been its wont for many seasons the Catholic Church has arranged for its annual picnic to be held at Luna Park next Sunday afternoon. The picnic is sponsored by the Knights of Columbus to provide funds for carrying on the work of its employment bureau, one of the activities of this organization that ministers to the practical needs of the growing city of Los Angeles. The local employment situation at the present time, while not as serious as in some other parts of the country, is one that calls for every possible assistance from our leading institutions, religious, social and industrial, and the efforts of the Knights of Columbus to do their share deserve encouragement from all Catholics and their many friends in Southern California.

The Luna Park picnic has always been an occasion for joyous reunion for all those associated with the old church which brought the first message of Christianity to the Pacific shores of North America. Moreover, the money raised at the present festive gathering will be put to an excellent use. The attendance should be proportionately large.

THE NIX "RESIGNATION"

Public officers seeking to "protect" Rev. R. P. Shuler—or any other individual—or to do his particular bidding in the Flint murder investigation and correlated incidents are doing no service to Mr. Shuler, to the public, to the investigation or to themselves. The only effect of such efforts is to create in the public mind the suspicion that, to serve individual ends, relevant facts are being suppressed or misrepresented and irrelevant elements injected. The matter is sufficiently important to the good name of the community that no grounds for any such suspicions dare be permitted.

Following the appearance, disappearance and reappearance among the personal effects of Keaton, Motley Flint's slayer, of Shuler's "Julian Thieves" pamphlet and the extraordinary lapses of memory and attention on the part of certain police officers with regard to it, comes the forced resignation of City Prosecutor Nix on the heels of his radio speech in which he strongly implied that the reading of "Julian Thieves" may have inflamed the mind of Keaton against Flint.

Mayor Porter, at whose insistence Nix handed in his "resignation," says that Shuler did not ask him to oust the City Prosecutor on this occasion and that he had no communication with the radio pastor touching on the incident. The Mayor says that, shortly after he assumed office, he discovered some things which caused him to ask for Nix's resignation. He denies Nix's statement that he gave the latter to understand that he could stay in office if he, Nix, succeeded in gaining Shuler's approval.

Now Mayor Porter assumed office over a year ago. Presumably, therefore, it is about a year since he first demanded Nix's resignation. It was not forthcoming. In the interval Shuler has frequently assailed the City Prosecutor by radio and in his publications, coincidentally with the two prosecutions of Shuler by Nix in his official capacity and because of Shuler's public utterances. Meanwhile the Mayor's demand for the scalp of Nix has been gathering dust in a pigeonhole. Neither seems to have regarded it as important enough to do anything about until Nix's radio speech linking Shuler with the Flint investigation. He delivered this on Tuesday and on Wednesday the year-old "request for resignation" was resuscitated and presented with such vigor by Mayor Porter that Nix had no choice but to get out. To maintain that there was no connection between the two incidents is to stretch the theory of coincidence past the breaking point.

Nix undoubtedly has been unsatisfactory to Mayor Porter as a prosecutor. How much Shuler's outspoken attacks on Nix have had to do with this dissatisfaction is a matter for conjecture. Nix's radio remarks on the connection of Shuler's pamphlet with the Flint case were probably injudicious, though made individually, unofficially and, apparently at least, in a spirit friendly to Shuler. The burden of his plea was that public judgment on the matter be suspended, though he called attention to the peril of loose and inflammatory charges broadcast against prominent men.

In the absence of any other immediate cause for Nix's discharge it must be assumed that his inferential criticism of Shuler was responsible. While it is within the Mayor's province to ask for the resignation of any city official for any cause, or no cause at all, the assignment of reasons satisfactory to a reasonable and neutral public mind is necessary to avoid the appearance of action taken for reason of another character. In this case it appears doubly needful because of the frequent instances in the past when the radical influence of Shuler has been traceable in City Hall activities. If Shuler did not demand Nix's removal after the latter's radio speech he has done so often and recently.

As to the pamphlet itself, it is properly held as evidence, for judicial determination as to its influence, or lack of it, on the motives and mentality of Motley Flint's slayer. Notwithstanding the singular uncertainty of some of the police searchers on the point, the District Attorney's office declares itself satisfied that the well-thumbed document was in Keaton's pocket while, armed with his ancient revolver, he lay in wait for his victim in a public courtroom.

OLYMPIC GAMES PROSPECTS

Col. William M. Garland, consistent worker for the good of his city, has made many optimistic predictions at various periods of its growth about the future of Los Angeles, and—be it noted—his predictions have invariably been exceeded by the event. The reports, therefore, which he has brought back from Europe, as our Olympic Games ambassador to the International Congress at Berlin, will be received with extreme satisfaction by workers at this end of the line interested in making 1932 a red-letter year for Southern California.

"Europe's enthusiasm for the 1932 Olympic Games is unbounded," said the veteran real estate man. "We in Los Angeles are going to have a job on our hands to complete our own preparations promptly so that our European friends will realize that their confidence is not misplaced. European newspapers are giving tremendous publicity to our preparations for the games."

The California Tenth Olympiad Association and the Los Angeles Chamber of Commerce have already put into their advance program for bringing the world to Los Angeles in 1932 the enterprising spirit which has carried the Southwest forward to so many outstanding gains in the last decade. Col. Garland was able to place before the forty countries represented at Berlin plans for accommodating and entertaining the crowds of prospective visitors which fairly astounded the delegates. Securing special and remarkably low transportation rates was one of the big selling points for securing a record attendance at the Tenth Olympiad. Training facilities for contestants, provided on a scale never attempted by other cities, also impressed the Olympic congress with the big scale on which Los Angeles views its responsibility to the world of sports.

All these things have been well done and the enthusiasm our preparations have aroused promises to bring to this city in 1932 a representative crowd of world notables which, if their expectations are realized, will spread the gospel of California desirability as no pictures or printed panegyrics could do. But in Col. Garland's glowing report there is also a word of warning. We have on our hands the job of promptly completing what has been so well begun. There are many things to be provided for, time is flying and 1932 will be here sooner than some of us expect. We must keep ahead of our program and leave nothing to the last minute. And chief among the things that call for prompt official action is the enlarging of the Coliseum at Exposition Park.

UNCLE SAM'S FIRST

While we are patting Miss Los Angeles on the head for being such a big girl in 1930, she wasn't so much when the first census of the country was taken in 1790. Indeed, she was a little dusky foreigner at that time about 7 years old.

New York City had but 32,328 people that year. This number included 2180 slaves and there seems to have been some question whether they should have been counted. Boston had 4325 white males, and the inference is that the dear old bean eaters had some Negroes and qualms. However, they did not count them.

Brooklyn was a little burg of 1600 souls on Oyster Bay. The entire Empire State had but 340,000 folks all told. She was surpassed in population by Massachusetts, Pennsylvania, Virginia and even North Carolina. The City of Brotherly Love did not have as big a job on hand being brotherly with its meager 28,000. Baltimore had 13,000 and a lot of oysters.

Pittsburgh did not begin to smoke up the universe until ten years after the first enumerators finished their job. All of the Indian Territory, of which Indiana was the heart, and Alice of Old Vincennes was one of them, had but 1800 population.

Detroit was not on the automobile map, or any other map. Chicago was a nice little town with redskins, but no racket. It took Detroit half a century to boast of 2222 people. Fifty years afterward Cincinnati was the metropolis of all the Middle West with 52,000 and dreamed of being the young giant of all that section. Even Cleveland had but 1076. In this same fifty years New York had grown to 202,000 and must have felt about like Los Angeles fifteen or twenty years ago.

These early reports are kept in museum cases. Consider keeping the statistics of Los Angeles under lock and key. They would burst all bonds and run away.

The growth of American cities is an epic. What will our own city be 150 years hence? Will Miss Los Angeles be a decrepit old lady sitting in her chimney corner? Or will she still be nursing her growing pains?

THE AGELESS SEX

"Birthdays Postponed by Science," reads headline. And we had thought all along it was paint and powder and short skirts and things like that.

The LEE SIDE O' L.A.

BY Lee Shippey

SHE looked the picture of despair and desperation, as she stood there on the corner of Second and Spring streets. She was not badly dressed, but her shoes were run down and her body sagged with weariness. Her eyes were angry and her lips were very red, for she was biting them. But not to keep back tears, for her eyes were hard. And her fists were clenched.

A policeman appeared on the opposite corner, sauntering her way and abruptly she turned and walked south on Spring street. But she walked aimlessly. She had gone only about 100 feet, however, when she stopped. From a half-open door came the sound of singing—not very musical, but good, honest singing, for all that. And over the door was the word, "Welcome."

"Welcome?" she repeated, incredulously. "Well, I guess I can stand one more joke. But I bet when I go in they'll take down the sign."

Supported by Faith

She entered a room in which about forty women and girls were singing inharmoniously. At a desk near the door was another woman who seemed to be in charge. The newcomer approached her, her lips twisting into a hard smile.

"What place is this?" she asked. The seated woman handed her a card. She read:

Christ Faith Mission
and Home
For Women and Girls.
Free Meals, Beds and Clothing.

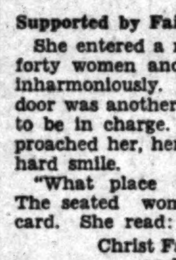

"Gee!" exclaimed the newcomer. "I can use all three at that price. Whadja have to do to get 'em?"

"Just come in and ask for them," replied the woman at the desk. Won't you sit down—dear?"

The last word broke the ice and the thaw began immediately. The hard eyes filled with tears as the girl slumped into a chair.

"Thanks," she mumbled. "I'm all in. I been lookin' for work, but no luck. I was just about—"

She broke off the sentence. The older woman leaned over and patted her hand.

"You're all right now, dear," she assured her. "You just run upstairs—two doors south of this door—and get some supper and a good night's rest in a clean, honest bed. Tomorrow we'll get you a job. It's simply wonderful the way the Lord finds jobs for good women."

Taking No Thought For the Morrow

The Christ Faith Mission has been on Spring street only a few weeks, but it has been operating for five years. Mrs. Arglee Green, who founded it and still operates it, chose its name because faith is all it has to run on. It has no visible means of support, no organization which provides for its needs. Yet it has grown until now it has to spend $400 a month and feeds about 100 women and girls daily. Van de Kamp's bakery gives it a lot of "yesterday's" bread every day. Leighton's cafeterias give it quantities of food and so do several other restaurants. And donations of money seem to come in, unsolicited, every time the rent is due.

HURRAY! FOR VAN DE KAMPS AND LEIGHTONS!

"I lost a son in the war—from flu," Mrs. Green told us, "and almost immediately after that my other son died. The only consolation I could find was in religion and in doing something for others in despair. I'd been a business woman for years, a widow for a long time. It seemed to me that less is done for women and girls than for men, and that women and girls need it most.

"I was running a lodging-house then, with a dining-room in the basement. I went out and rounded up twenty-five hungry women and gave them a dinner in my basement. I was matron of the Midnight Mission for a while, too. But this idea of working only for women and girls had got hold of me. So five years ago I started this mission—on Lemoyne street. It grew and we had to move to larger quarters. Now we've had to move down here. We've found homes and work for hundreds of women and girls. We place some of them every day. The others help me a lot here. See how neat and clean and wholesome everything is? And see all those jars of fruit? Some one gave us a lot of fruit yesterday and the girls put it up for me. It used up all our sugar, but somebody will bring some in. Somebody always does. It's nonsectarian, of course. What we want to do next is establish a rest camp for women and orphans."

Pretty Good Guess

Leeside: Funniest thing I saw today was two motor cops on one motorcycle, speeding up Aliso street. You can't imagine how funny the passenger looked, with his neatly uniformed legs dangling in the wind.

I suppose one of them had speeded into a smash-up and the other had to bring him in.—B. R.

WHAT OTHERS THINK ABOUT IT

CHINESE RESPONSIBILITIES

[Chicago Tribune]

The flogging of two American missionaries in China, it is reported, will be made a subject of protest by the State Department. It should be, and the protest should be sharp, though it is not likely to have any immediate practical effect. The outrage took place in a part of China over which the Nationalist government has at present no control. It is said to have been committed by a local organization representing the wing of the Kuomintang, or National party, which has rebelled against the authority of the government centered at Nanking. It strongly suggests Russian influence, which dominates the left wing rebels of the Nationalist party now co-operating with anti-Nationalist forces in the north, although the latter are not Communistic or pro-Russian in policy or sentiment.

It is only the latest of many sardonic inconsistencies in the Chinese situation that the American protest must be directed to that one of the several governments de facto in China which is least responsible for the offense and least able to punish the offenders. But that government is the one we have recognized and the only one with which we have formal diplomatic relations. Nevertheless, the protest should be made, since our recognition of the Nationalist government was and must be based upon the assumption of that government's responsibility.

THE TRAINING OF ATHLETES

[Medical Times]

Probably more "fool" things have been perpetrated in the matter of athletic training than in any other domain of physiology or dietetics. Once upon a time athletes had to drink beer and even champagne and sherry, and then milk was interdicted for awhile. There is a large school of coaches, however, who abjure faddish notions and do not subscribe to the cooked-meat or raw-meat theories.

A steady rationalization is proceeding on this subject. There is sense in the judicious use of cod-liver oil and yeast. There is sense in the use of lemonade and sugar under stresses and strains, the one to combat the acid products of fatigue and fortify the alkali reserve, the other as a ready source of energy. Perhaps Knute Rockne's "wizardry" consists chiefly in the large sugar ration which he allows his men of Notre Dame on Sundays and Mondays, after the game of Saturday, to prepare them for the Tuesday scrimmage.

A BRILLIANT EXPLOIT, BUT—

[Kansas City Times]

Trans-Atlantic airplane flights are becoming so common that they do not carry the old thrill. Eight attempts were made last year with three successful flights and four deaths. But as the record shows, the hazards are so great that any aviator with the hardihood to make the attempt still will receive international attention. So Capt. Kingsford-Smith's westward flight will have its place in the history of aviation. A daring and brilliant exploit.

It is difficult to find sufficient usefulness in such flights to compensate for their dangers. Capt. Kingsford-Smith once more demonstrated the value of radio guidance and the uncertainty of the compass. But similar tests can be made over land. The inherent dangers evidently are too extreme to make trans-Atlantic airplane service practicable.

LETTERS TO The Times

[Name and address of writer must accompany all letters for this column. Letters of a personal nature or involving contentious religious questions are not acceptable.]

Doctrine of Suspicion

COSTA MESA (Cal.) July 14.—[To the Editor of The Times:] The writer being at present a dispenser of gas and oils to motorists on one of our California highways was rather surprised to note in yesterday's Los Angeles Times (Automobile Section, page 4) where our State chief of weights and measures division is quoted as follows: "To protect himself the motorist should always get out of his car when buying oil and gasoline . . . watch the pump and see that you get the amount you order, etc. . . . if you are charged for more than you actually get you have only yourself to blame," etc. In other words, the State of California, through this officer, advises the public that gas and oil station men are cheats and thieves.

How kind of him! He didn't state what he thought about the butchers and bakers and lawyers and dentists, etc. His kindly, brotherly word of caution is only toward the highway men who dispense oil and gas.

We note that all the better educational movements of our time are to instill faith and confidence in our fellow-man—not to spread the doctrine of suspicion and faithlessness.

How much better we all feel after reading Alma Whitaker's article in the same paper (magazine section, page 2) where we may learn that not all mankind are cheats and thieves—as yet, anyway.

JAMES MACKENZIE.

A Hint For Hiram

EL CAJON (Cal.) July 13.—[To the Editor of The Times:] I have sent to President Hoover and Hiram Johnson a copy of clipping of your editorial, "Always Contrary," regarding the attitude of Hiram Johnson and the following is a copy of the letter I wrote to Hiram Johnson:

El Cajon, Cal., July 13, 1930.
To Hiram Johnson, Esq. Senator from California:

The inclosed clipping from the editorial page of the Los Angeles Times of today seems to express the thought of many of your former friends. If, by your present attitude toward President Hoover and the present administration you are seeking votes you had better change, for the voters of California and elsewhere have a higher regard for President Hoover than for Senator Johnson.

Respectfully,
CHARLES L. BOYD.

An Idea

LOS ANGELES, July 9.—[To the Editor of The Times:] A day ago your cartoonist's theme was the Hollywood Bowl. In his cartoon appearing on the front page of The Times for that day he had drawn a small bowl, on which was printed "The Hollywood Bowl."

It occurred to me that it would be an attractive idea to have some such small bowl as souvenirs of the Hollywood Bowl. They might be given away with tickets to the Bowl concerts if there could be found some company which would co-operate in making the bowls. Made of a California product, they would serve as a double advertiser.

The idea simply flashed to me and I am sending it on for what it might be worth.

JOAN SAGE.

Working the Credulous

HOLLYWOOD, July 10.—[To the Editor of The Times:] Since Sir Arthur Conan Doyle has passed into the world beyond I expected that sooner or later some one would claim to have received communication directly from him.

According to report, Sir Arthur promised his wife to communicate with her (if possible,) but a certain female medium in the western part of our country, according to the papers, has beaten the wife to it, because she claims to be the first to have had communication with the exponent of spiritualism and writer of hair-raising fiction. The stuff that she claims to have heard Sir Arthur Conan Doyle "reveal" to her is simply disgusting.

LEOPOLD KRIEG.

HOLLYWOOD BOWL

Appreciation

(To Mrs. J. J. Carter)

Gently her beams of silvery light
Fair Luna shed upon the night
While thousands sat, in silence awed,
Communing with a closer God.

Soft strains of rarest harmony,
Hinting of rapturous notes to be,
Floated in space; and, skyward bent,
O'er earth the peace of angels sent.

All praise to that unfaltering heart
Which gave to earth of heav'n a part,
As nightly fills man's thirsty soul
With nectars from this wondrous bowl.

JOHN MELLEN.

Two-Way Seats for Church

In order that it may be used for both lectures and moving pictures a church community house in Berlin has just been equipped with reversible seats. At one end is the lecture platform and at the other a motion picture screen. The seats may be turned so occupants may face either end.

Art of Woman, 63, Accepted

The only picture ever painted by Mrs. Hannah Brown of London was recently completed just after her sixty-third birthday. It was promptly accepted by the British Royal Academy. The only childhood home she ever knew was the London Foundling Hospital, and she never took an art lesson.

STEAM SHOVEL ARTISTS

BY WILLIAM HAMILTON CLINE

I was fascinated one day recently as I watched the artistry (and I use the word advisedly) with which the operator of a steam shovel manipulated his gigantic machine and the delicacy (again, advisedly) of his touch in making it do his will. The monster was working in my street, eating away at my front yard, which disappeared in great mouthfuls as the dipper of the mechanism fell upon it and bit out huge gobs at a time. One man aboard the cab of the contraption worked two levers and these swung the bucket up and down and from side to side, at his behest. So simple!

A few stakes were the only guides this chap had as to where to cut and how deep. Each stake had mystic symbols on it, writ days past by an engineering crew. I had tried vainly to puzzle out what they meant, for my own guidance; my whole home place must be done over and I wished to learn what was to be left me and how to go about the salvaging—but to me they told nothing. Yet to the chauffeur of that cyclops they were an open book; he read them as he ran and thus knew just where he was going.

Marvelous it was to me to see how cleverly and cleanly this mechanic made his machine obey his every wish. I had thought that a steam shovel was about as clumsy and untamable as Behemoth of Holy Writ. Spouting fire as it lumbered along on its caterpillar tread, it wasn't a far cry, at that from the fictional critter that Barnum so loved to publicize. But to the mahout in the howdah on its back, that shovel was a tamed and gentle servant, responsive to his every whim. When he wished it to snip out a yard or two of greensward or swallow a young tree, he "gave 'er the gun"—and the results were all that he could have asked; a whole fleet of hungry, lumbering trucks were kept moving at a lovely pace to cart away its debris.

Still and all, it wasn't the mere speed or capacity of the device which held me, so much as it was the fastidious way in which it "hewed to the line," as it were. Anyone can imagine a steam shovel gouging out a whole landscape in short order; that's its purpose in being. But when it comes to making a clean cut a block long, and not varying by inches from a predetermined boundary that cannot even be seen save in the imagination—that's cleverness; that's supreme mastery of one's work and the tools of it. That's the feature that made me marvel, and approve in unmeasured appreciation the dominance of that boss digger over his mastodontic slave. He knew his job, that shovel driver did—down to the last "if" and "but."

I've sat in the cab of a steam shovel and have seen how it runs and I'm free to admit that if I were operating one, I'd likely chew out large reaches never meant to be touched and leave undisturbed the very area assigned to oblivion. It's a man-sized task, the running of one, even though you be removing an open ten-acre lot. But when you sit one down in a city street and say to it "thus far and no farther," and then see an overalled chap with a smile on his dirty face compel it to do just that and nothing else—well, that's something else again. I couldn't do it—not in a blue moon!

And so I repeat—the young fellow who is manipulating that machine in our street the now is an artist if ever there was one. Perhaps he cannot write an intelligible paragraph, or know a Corot from a Reynolds to save his life—but the word stands; he knows his onions when it comes to steam shoveling, and what else is art but that, in any field?

Yes, we can all do the other fellow's job better than he can—in our mind's eye, Horatio. But you soft-handed, white-collar chap, just try being dry nurse to a steam shovel once—once. Then perhaps you'll have a new slant on real ability and skill, found where you least might expect it—and a new idea of what artistry in some jobs may mean.

WHERE CAN I LEARN

Orchestra?

BY LOUISE L. TEMPLE

[Prepared in co-operation with the Los Angeles evening high schools. Questions concerning free evening classes will be answered if stamped addressed envelope is inclosed. Address Louise L. Temple, care of The Times.]

John H. Davies, formerly first violinist with the Kansas City Symphony under Carl Busch as director, is giving free instruction in orchestra technique at the Polytechnic Evening High School, 400 West Washington Boulevard. Only advanced students can be admitted to the orchestra, but students with a few months' training can enter and take minor parts.

Rehearsals take place on Monday, Tuesday, Wednesday, Thursday and Friday evenings, 7 to 9, in the cottage behind the auditorium building. Attendance should be regular. There is no charge and no dues and people of all ages are admitted. There is a good library of music which may be used free, but musicians training for paid positions should be prepared to buy their own copies of recent popular dance music.

Pigeons Are Photographers

German army officers are training carrier pigeons to carry automatic cameras strapped to their breasts. The apparatus makes six exposures while the birds are on the wing. Dogs are being trained to bring the birds in carriers strapped to their sides from the home port of the pigeons to officers whom the canines have been trained to follow.

PEN POINTS

Heaven is on the side that has the most viscera.

Centers of culture: that help pay Babe Ruth's ary.

Hoover gets the blame, isn't the engineer's fault conductors can't decide way to go.

Long engagements The man kept waiting years doesn't mind when he's kept waiting after.

Now that he has achieved boy, we shall see whether bergh really is immune head.

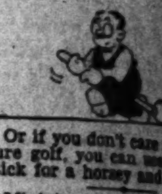

Or if you don't care for ture golf, you can use a stick for a horsey and play

Miniature putting is all but what we want is where you sock the ball time and walk only six feet.

The country is still voters refuse to support worse of two evils cause he is wet or dry.

Americanism: Hiring for a job no gentleman have; expecting him to honorable gentleman.

A psychologist is a knows why the barber confidential when you want a massage.

All change seems no doubt the boys guffawed at the first got bald on the back.

Nothing is impossible world where two cars the parking rules by places every hour.

A hick town is a place the tourist can locate a rant by listening for the flies.

A critic says America new religion. Something, haps, that will ease the science and yet not cramp style.

Some college men climb and some never cease to little superior to men like Ford and Edison.

There is some consolation the fact that poison claims none but the kind believe what a bootlegger says.

Correct this sentence: honest with you, sir," waiter; "that dish with French name is table scraps guised with a dressing."

The flappers are for beautification.

Trouble makers are as plentiful as peacemakers are

The truant boy often school of fish when he hooky.

The difference between and a cook is about $20 in wages.

In a traffic jam blows his own horn and off his mouth.

RIPPLING RHYMES

by Walt Mason

THE SON OF TOIL

The son of toil, his labor doth to his home repair, ing he could eat a ton of well done or rare. His is an aching void that spuds and meat, and pleasure unalloyed in treat. His wife is door, he knows just what means; she's bought a Jimson's store, and with string beans. And made a luscious pie might please a king; are cakes, stacked high, to make him sing. And he may suits him best, and eat tired, and later rest, to get the sleep He has a gorgeous appetite naught can jolt or sprain; works within him function and never know a pain. indeed, a blessed lot, since Adam's fall; and sometimes feeling hot his roll is small. "I think fortune treats me tells the neighbor like to have a limousine the banker drives. has a silken shirt, his the rage; and I am digging the dirt to earn a measly The banker, feels much like one face is drawn, his lips dyspepsia does its yonder at the country ate a ginger snap, with a wet elm club, grievous rap. And the bus along, so he the doc, he sees the and strong, eat doughnuts a crock. He sees the ing pie, and all the grow, and he puts up a sigh for joys he'll never

(Copyright, 1930, by The George [illegible] Service)

THAT'LL BE SUSPI

Advice to the young: when you are nominated Supreme Court won't even take his desk.—[New York

PEN POINTS

Heaven is on the side that has the most viscera.

Centers of culture: Places that help pay Babe Ruth's salary.

Hoover gets the blame, but it isn't the engineer's fault if the conductors can't decide which way to go.

Long engagements are better. The man kept waiting four years doesn't mind so much when he's kept waiting forever after.

Now that he has achieved a boy, we shall see whether Lindbergh really is immune to swellhead.

Or if you don't care for miniature golf, you can use a broomstick for a horsey and play polo.

Miniature putting is all right, but what we want is a game where you sock the ball every time and walk only six feet.

The country is still safe while voters refuse to support the worse of two evils merely because he is wet or dry.

Americanism: Hiring a man for a job no gentleman would have; expecting him to be an honorable gentleman.

A psychologist is a man who knows why the barber gets so confidential when he asks if you want a massage.

All change seems queer and no doubt the boys up a tree guffawed at the first man who got bald on the back.

Nothing is impossible in a world where two cars can obey the parking rules by swapping places every hour.

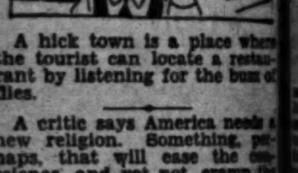

A hick town is a place where the tourist can locate a restaurant by listening for the hum of flies.

A critic says America needs a new religion. Something, perhaps, that will ease the conscience and yet not cramp the style.

Some college men climb high, and some never cease to feel a little superior to "uneducated" men like Ford and Edison.

There is some consolation in the fact that poison liquor claims none but the kind that believe what a bootlegger says.

Correct this sentence: "I'll be honest with you, sir," said the waiter; "that dish with the French name is table scraps disguised with a dressing."

The flappers are 100 per cent for beautification.

Trouble makers are as plentiful as peacemakers are scarce.

The truant boy often hunts a school of fish when he plays hooky.

The difference between a chef and a cook is about $20 a week in wages.

In a traffic jam everybody blows his own horn and shoots off his mouth.

RIPPLING RHYMES
by
Walt Mason

THE SON OF TOIL

The son of toil, his labor done, doth to his home repair, reflecting he could eat a ton of steak, well done or rare. His stomach is an aching void that calls for spuds and meat, and there'll be pleasure unalloyed in giving it a treat. His wife is smiling at the door, he knows just what that means; she's bought a ham at Jimson's store, and boiled it with string beans. And she has made a luscious pie that well might please a king; and there are cakes, stacked good and high, to make him smile and sing. And he may eat what suits him best, and eat until he's tired, and later toddle off to rest, to get the sleep required. He has a gorgeous appetite that naught can jolt or sprain; the works within him function right, and never know a pain. His is, indeed, a blessed lot, the best since Adam's fall; and yet he's sometimes feeling hot because his roll is small. "I think that fortune treats me mean," he tells the neighbor wives; "I'd like to have a limousine like that the banker drives. The banker has a silken shirt, his hat is all the rage; and I am digging in the dirt to earn a measly wage." The banker, in his limousine, feels much like one accurst; his face is drawn, his lips are green, dyspepsia does its worst. Out yonder at the country club he ate a ginger snap, and pain, as with a wet elm club, gives him a grievous rap. And as he speeds the bus along, so he may reach the doc, he sees the toiler, hale and strong, eat doughnuts from a crock. He sees the toiler eating pie, and all the fruits that grow, and he puts up a heartfelt sigh for joys he'll never know.

(Copyright, 1930, by The George Matthew Adams Service.)

THAT'LL BE SUMP'N

Advice to the young: So live that when you are nominated for the Supreme Court Senator Norris won't even take his feet off his desk.—[New York Post.

OIL PLEAS TO BE HEARD TUESDAY

[illegible] Beach Applications Now With Commission

Dr. Wolfe of Venice Latest to Seek Drilling Permit

Protestants Also Will be Given Chance to Speak

With five applications filed with the Playground and Recreation Commission for permission to drill for oil in city-owned tidelands by [illegible] over the public beach at Venice, the commission yesterday set Tuesday, the 22nd inst., at 4 p.m. as the time for a hearing on the applications and to hear those objecting to the proposed oil drilling.

The latest application for permission to drill beyond the public beach is Dr. J. H. Wolfe of 3810 Centinella Boulevard, Venice. His application and that of John A. Van Pelt, filed several days ago in behalf of an unnamed oil company, will be heard Tuesday, when they will explain their offer in detail. Wolfe's application is for the area fronting the beach between Avenues 51 and 66, while Van Pelt's is for that between Avenues 34 and 51.

APPLICANT NOTIFIED

The commission also directed that [illegible] L. Bixby of Long Beach, who has not appeared after filing an application, be notified to attend the hearing Tuesday. Should any more applications come in they also will be heard Tuesday.

The protest of the Del Rey Property Owners' Protective Association, condemning the plan to lease public beaches for oil exploitation, on the ground that it should be preserved for the use of the public, was read and filed.

PROTESTS TO BE HEARD

Because of reports that protestants have not been given a hearing to explain their stand against the oil drilling, it was decided to give them a chance to do so at the meeting Tuesday.

Beyond discussing safeguards and rights of the public to continue using the beach, which will be demanded in any lease, the commission thus far has taken no action toward granting any leases. These would have to come before the City Council for action, when protestants again would be accorded a hearing, it was pointed out.

JURY DEMANDS WOOD'S OUSTER

(Continued from First Page)

[illegible] discharge, and attendant publicity, of two attending physicians, serving without pay, after they had testified under subpoena before it. This action seems to be an attempt to penalize witnesses for their testimony, and is dangerous to the principles of the very government under which the institution exists."

The report is signed by Frederic [illegible], foreman, and A. W. Townsend, secretary of the Los Angeles county grand jury.

Admitting freely that the per capita cost of treatment at the General Hospital is greater than in many other institutions, Dr. Wood declared the institution of which he is head is operating under extremely difficult conditions.

"I haven't seen the report of the grand jury," he said, "and all I know about its contents is what I have been told by newspaper men. However, I understand that my removal is demanded because of excessive costs of maintaining the General Hospital.

"Right at this time our normal capacity of 1864 patients is overtaxed and we have sixteen more patients than we have beds. In admitting and treating patients we have been compelled, by lack of adequate capacity, to admit only the [illegible], or else make provision for them in private hospitals by contract at cost rates. This average cost per patient for the hospital alone is $3.96 per day, to which must be added $2.33 for doctor's [illegible], making an average total of [illegible] a day for each patient.

"I recently had a check made for the month ending July 14 as compared to a similar period last year. The comparison shows that during the four-week period this year we have had an increase of 174 bed patients and 122 out patients over the same period of last year."

PLANT INEFFICIENT

As further reason for the asserted excessive maintenance cost, Dr. Wood pointed out that the antiquated buildings in which the General Hospital is now housed make it impossible to operate the institution on a normal cost basis. He declared the buildings are so crowded and poorly adapted to modern requirements that real efficiency is impossible. It is necessary, he said, to maintain a veritable army of nurses and internes in order to meet the demands of patients.

Asked if this per-capita cost might be reduced when the hospital is housed in its new building, Dr. Wood replied it might be cut from 10 to 15 per cent. Hospital costs are [illegible] constantly, he said, because of new methods of treatment, and unavoidable waste is chiefly responsible for the tremendous costs pointed out in the grand jury's report.

CLASH RECALLED

Later in the day Dr. Wood recalled a clash with George Hahn, chairman of the hospital investigation committee of the grand jury, on June 12 while the hospital head was waiting to testify before that body.

The verbal tilt between the two was overheard by persons in the corridor and a moment later [illegible] appeared, closely followed by Hahn who, witnesses said, was shaking his finger under Wood's [illegible].

"You put her back within twenty-four hours," Hahn demanded, "or you'll hear from me!"

The hospital superintendent declared the reference was to a former employee of the hospital who had been removed for just cause and he had refused to reinstate her.

"Perhaps that has some bearing on the situation," Dr. Wood said. "If the grand jury has any [illegible] which it can prove, it should, under the law, bring them before the civil service in a formal way."

[illegible] the removal of Dr. N. N. [illegible], Supervisor Frank L. Shaw, [illegible] of the County Welfare Committee, said when informed of the grand jury's report:

"Although I have not seen a copy of this report, the law provides an equitable manner in which the grand jury or any other person or group of persons can reach the objective of this recommendation."

CRIPPLE'S PAL NEAR DEATH

Harness Dog Familiar to Downtown Crowds Injured in Fight

Because Billie his Eskimo-Spitz, lost the decision in a street fight with another dog, Richard E. New, a cripple familiar to downtown shoppers, is facing the loss of his only guide and best friend. Minus both legs and suffering two dislocations of the spine, caused by a fall from a thirty-five-foot roof in Kansas, New for three years has depended on "Billie" to pull him about on the little wheeled platform to which he always is strapped. The dog has never left his side.

"Billie" was attending to business as usual the other day when a stray mongrel picked a fight with him. Handicapped by his harness, the Spitz was worsted before bystanders were able to halt the combat. Veterinary surgeons yesterday held out small hope for the dog's recovery.

Rolph Arrives for Speaking Engagements

Mayor James Rolph, Jr., of San Francisco, candidate for the Republican nomination for Governor, arrived in Los Angeles yesterday for a series of speaking engagements in Southern California during the next week. He will return to the north on the 25th inst. and later come back to this city for two visits in August.

The Mayor yesterday was the principal speaker at a luncheon given by the United Veterans of the Republic at Leighton's Cafeteria in the Arcade Building. Judge Daily Stafford presided.

Last night the Mayor talked at a meeting of the Hollenbeck Heights Improvement Association at the Eastside Masonic Temple, First and Chicago streets. Today he will attend a luncheon with some of his committeemen at the Mission Inn at Riverside and later in the afternoon will motor to San Bernardino for a meeting and conference with many of his supporters in that city.

GRAHAM'S ASHES TO MARK TRAIL

(Continued from First Page)

slow journey back over the rough mountain trails was begun. When the nearest road was reached the body was placed on top of an automobile and carried to Cedar City, where the Coroner's inquest was conducted.

Following the inquest, the body of the dead pilot was placed in one of the Western Air Express's Fokker trimotored planes and the plane left for the local terminal. Its pilots were Kelley and "Jimmy" James, also one of Graham's closest friends. Map. McDonald and another member of the party which had found the body accompanied the pilots.

The trip to the home field took four hours and fifteen minutes. In addition to employees who had known Graham, the receiving group included his brother, Walter Graham, and his brother-in-law, Frank Edouart. From the plane the body was taken to the undertaking establishment of Robinson & Adair, Inc.

Before the inquest yesterday, Dr. M. J. MacFarlane of Cedar City made a minute examination of Graham's body and found that the only injury he had sustained was a two-and-one-half inch abrasion on his forehead. There was no indication of a skull fracture.

First reports had been that when found Graham was grasping his revolver in his hand and that his hand was outstretched over his head. Testimony at the inquest, however, was that Graham was found in a half reclining position and that, while his gun was in his hand, that hand was under his shoulder. Every indication was that Graham died from exposure. His feet apparently had given him most trouble as he had taken off his sweater, torn it in two and wrapped the pieces around his feet.

MINING CLAIMS WAR REVEALED

(Continued from First Page)

and day to prevent plaintiff from reaching its property.

It was pointed out that the time for completing assessment work is up on July 31, next, and the action of the defendants is to prevent performance of the required assessments so that they may "jump" the mining claims, asserted to be worth more than $10,000,000.

New Scientist Church to Open

The Twenty-first Church of Christ, Scientist, Los Angeles, will open its doors for services tomorrow. There are to be three services, at 11 a.m., and 3 and 8 p.m.

Located on a 100x150-foot plot at 11145 Morrison street, North Hollywood, the new edifice is of old English architecture, with a seating capacity of 380. Including the site it is valued at $20,000.

TRAIN DEMOLISHES COUPE

A Southern Pacific train last night struck a coupe which had stalled on the rails at San Fernando avenue and Phyllis street, Glendale, completely demolishing it. The coupe was said to belong to J. T. Gately, said to be a county health inspector, who leaped from the stalled car just before it was struck.

RUSSIAN ACTRESS AWAITING STORK

Olga Baclanova

BACLANOVA GETS DELAY IN LAWSUIT

Word as to Expectations Marks Action of Fitts's Cousin Against Player

First announcement that Olga Baclanova, Russian film actress, is awaiting the stork was made yesterday in Municipal Judge McConnell's court in a suit for $1009.75 brought against the actress by Margaret E. Fitts, cousin of Dist.-Atty. Fitts.

Miss Baclanova, wed March 5, 1929, to Nicholas Soussanin, screen writer and actor, is accused by Miss Fitts of having permitted her pet dog and cat to damage lace curtains, chairs and drapery at 5423 Hampton Court, rented by the actress from Miss Fitts. Furniture, rugs and tableware also suffered, it is charged.

Judge McConnell continued the case until August 25, next, on being assured Miss Baclanova will be able to appear in court by that date.

The marriage of the Russian film actress and Soussanin took place in Riverside before Justice of the Peace Difani. It was the actress' second venture in matrimony, her first husband being a resident of Moscow, Russia. She divorced him soon after joining the Hollywood motion-picture colony.

In requesting postponement of the case yesterday her attorney presented an affidavit of her condition signed by Dr. Nahum Kavinsky, her physician. S. S. Hahn, attorney for the plaintiff, agreed to the postponement.

County Chemist Makes Tests in Mystery Death

Chief Deputy Coroner McDonald yesterday announced several days will be required by the county chemist to complete an analysis of the vital organs of Mrs. Adelaide Show, 36 years of age, who died suddenly and under mysterious circumstances Wednesday morning in a drug store at Pico and Flower streets. The report probably will be submitted early next week.

Mrs. Show was dining with her divorced husband, Emmett Show, in a near-by cafe when she was seized with the fatal illness. Assisted into the drug store she died before the arrival of an ambulance. She was believed to have died a natural death until discovery in her purse of directions for the disposal of her property. An autopsy failed to reveal the cause of death.

Bride's Parents Named in Suit Filed by Eloper

For enticing his bride away, Emory I. Smith asks that his parents-in-law pay him $100,000, according to a lost love suit filed in Superior Court yesterday against Earl L. Kiger and Mrs. Kiger, father and mother of the bride, Mildred M. Smith.

Smith asserts that he eloped and kept his marriage secret for some time, but that later Kiger learned of the marriage and, with his wife, began a secret campaign to entice her from her husband. Mrs. Smith had to leave her home on pretext of visiting a girl friend in order to be with Smith, it is charged in the complaint.

RELIEF FROM HEAT IN SIGHT

(Continued from First Page)

has been sweltering as a result of the humidity. Sleepless nights have been the rule with a record minimum of 82 deg. experienced during Tuesday and Wednesday nights. The break in the heat wave was felt Wednesday when the thermometer dropped to a 98-deg. maximum. Tuesday 114 deg. had been registered. Yesterday 109 was registered.

At Bouse, Ariz., a mining town across the river, the temperature yesterday rose to 119 deg., a record for 1930.

Temperatures in Kern county also dropped yesterday from the torrid levels of Wednesday, with Bakersfield registering 104, Taft, 107; Fellows, 109; McKittrick, 109 and Delano, Wasco, McFarland, Arvin and Edison around 106.

COUNCIL HEARS APPEALS

Consideration of appeals against the assessments for the widening of Silver Lake Boulevard between Glendale Boulevard and Virgil avenue occupied the attention of the City Council all yesterday afternoon. Final consideration was continued until Monday.

MOTHER AIDS ACCUSED SON

Mrs. Burkhart Testifies in Wife-Slaying Trial

Declares Defendant Drink and Drug Addict

Victim's Sister Creates Scene in Court

A mother's love for her son prompted Mrs. Sarah Burkhart to take the witness stand in Superior Judge McComb's court yesterday and testify that her son, William Burkhart, is a drunkard and addicted to the use of drugs.

Burkhart is on trial for the murder of his wife, Mrs. Ann Mcknight Burkhart.

After the mother had made this assertion from the witness stand Charles V. Kearney, deputy District Attorney prosecuting the case, asked:

"Is it not a fact, Mrs. Burkhart, that you once told Joy McKnight, sister of the victim, that she should take her sister out of town else her husband would kill her?"

"No," the mother answered.

"That is a lie!" a voice in the courtroom shouted. Those who turned to look saw that the speaker was Joy McKnight, sister of the murdered woman. Judge McComb immediately ordered the woman escorted from the courtroom. After she was calmed down Miss McKnight was permitted to return among the spectators.

As the case neared its close C. J. Orbison, who, with Ralph Paonessa, represents the defendant, pleaded to the jury to spare the defendant's life. His argument was based upon the contention that Burkhart was intoxicated at the time the crime was committed and therefore could not have premeditated it.

The case probably will be submitted to the jury today.

KEATON DENIES HAVING BOOK

(Continued from First Page)

statements taken when he declared that the police had not informed him about the pamphlet when he questioned Keaton shortly after the murder.

These statements reveal that the actual searching was done by Detective Lieutenant Romero in the presence of Detective Lieutenants Filkas and Kynette. Romero, when questioned by Stewart, said that he could not be sure whether he took a booklet from Keaton's person. Filkas said he was questioning Keaton and did not notice. Kynette said he picked the pamphlet from the things that Romero took from Keaton's pockets and laid on a near-by desk. A transcript of the testimony given at the Coroner's inquest, conducted a few hours before Stewart's examination of the officers, reveals that Romero at that time testified that he took a booklet from Keaton.

"PLANTING" SCOFFED

Both Chief of Detectives Taylor and Inspector Davidson yesterday branded as ridiculous the report that any one of the officers "planted" it among Keaton's effects.

"It is unlikely," they said, "than an officer is going to have just such a book in his possession ready to 'plant' it on the person of a suspect brought into the station as suddenly as Keaton was. It all happened too quickly, and the fact that no one, outside of Kynette, saw Romero actually take the book from Keaton was because the other officers were watching the prisoner's face and not following each detail of the search."

Keaton was arraigned for plea before Superior Judge McComb yesterday morning and his trial was set for August 1 before Superior Judge Schauer. The slayer entered the double plea of not guilty and not guilty by reason of insanity, and the court appointed three alienists to examine his mental condition before the trial. The psychiatrists appointed are Drs. Edwin Waite, Edson Steele and Charles L. Allen. Judge McComb said that if the physicians wished the prisoner removed to the psycopathic ward of the County Hospital for observation he would sign such an order at their request.

COURTROOM CROWDED

The prisoner was represented in court by Public Defender Vercoe and Deputy Public Defender Neeley. He was brought out from the prisoners' dock to plead in a courtroom crowded by spectators and lawyers and other defendants, with pleas to make in the same court.

Dep. Dist.-Atty. McKay, who had been reading the charges against numerous other prisoners all morning, continued in his matter-of-fact tone to read the indictment against the murderer.

"—— to kill and murder, with malice and aforethought, one Motley H. Flint," the prosecutor concluded the reading of the indictment.

"How do you plead?" he continued without perceptible pause.

"NOT GUILTY," HIS PLEA

"Not guilty and not guilty by reason of insanity," intoned the prisoner, prompted by Vercoe and Neeley, who stood beside him.

In the County Jail yesterday Keaton apparently had settled down to the normal life of an inmate with the possible exception of the aloof manner in which he holds himself in regards to other prisoners, his jailers reported.

The prisoner obeys the rules of the institution without complaint, eats heartily at each meal and has made no requests for any special consideration as often is the case with inmates who find themselves the center of public interest.

MOROSE DEMEANOR

Yesterday Keaton was called to the attorney's room by visitors on several occasions. In most instances he showed a marked reticence, his face bearing the same morose appearance which has characterized him since his arrest.

Keaton is confined in cell No. 1 of tank 10 B2, known as the "hard" or "jewelry" tank. The cell he occupies alone is the one in which Hickman and Leo (Pat) Kelly were confined while they were in the County Jail. Much of his time is spent in walking up and down the runway and sitting on his bunk with his head in his hands, according to his jailers.

INDIAN COUPLE HERE TO LEND AID ON FILM

Louis Brave and Humming Bird

Louis Brave, full-blooded Osage Indian from Pawhuska, Okla., and his wife, Humming Bird, full-blooded Chickasaw, were in Hollywood yesterday to advise on Indian matters in a picture for R.-K.-O.

Both were born on reservations in Oklahoma. Brave graduated from Haskell University, Lawrence, Kan., in 1927 with an A. B. degree. His wife is a graduate of both the University of Oklahoma and the University of Georgia. She is an opera singer, known as Lou-schaenya.

WARD PLAN ON SCHOOLS DRAWS FIRE

Group of Business Men Want No Changes Made in Board Election

Creation of ward system of electing members to the board of education, as proposed in a measure now before the City Council's Legislative Committee, is opposed in a resolution just adopted by the Downtown Business Men's Association.

Any change in the law whereby the present system would be supplanted would be unsatisfactory, the resolution states: "Our excellent and superior school system being the cause to a great extent in bringing to us much of our new population and from which we have repeatedly received the highest encomiums from the national educational convention which uses our system as a standard for others to follow."

On behalf of the association, Herman W. Frank, past president, protested against the proposed change at a hearing before the Councilmanic committee Wednesday afternoon. The proposal that the Board of Education have fifteen instead of seven members and that they be elected by districts instead of at large has been submitted to the Council by the Federated Civic Organizations, with the request that a charter amendment to that effect be placed on the ballot next November.

Chest Officials Cruise in Blimp

Adopting a plan heretofore unused anywhere in the country, the Los Angeles Community Chest is using aircraft to further campaign organizations in downtown districts.

In order to appraise the population of the Los Angeles business section Moulton M. Claus, vice-chairman of the business districts division, and Howard King, campaign manager, yesterday cruised above Los Angeles in the Goodyear blimp Volunteer. A wide circuit of the city was made to enable Mr. King and Mr. Claus to estimate the territory to be covered by the business districts division.

Monday, October 27, has been set as the opening date of the seventh annual campaign.

HOLLZER ASSIGNED TO APPEALS BENCH

Superior Judge Hollzer, secretary of the Judicial Council, has been assigned to sit with Division One, District Court of Appeals, for the four months' period beginning August 1, it was learned here yesterday with receipt from San Francisco of a letter from Chief Justice Waste of the State Supreme Court.

PIONEER'S RITES TOMORROW

Mrs. Sabichi, Lifelong Resident of Los Angeles, Will be Given Burial at Calvary Cemetery

Solemn requiem mass will be said for Mrs. Magdalena Wolfskill Sabichi, 84 years of age and a lifelong resident of Los Angeles, at St. Vincent's Church, 621 West Adams street, at 10 a.m. tomorrow. This service, which is to be conducted by Rev. John M. Lavelle, assisted by Father McCabe and Father Depta, will follow a brief ceremony at the family residence, 2437 South Figueroa street, one hour earlier. Burial will be in Calvary Cemetery.

Mrs. Sabichi died at her home at 3:20 a.m. yesterday after an illness of about a month. Members of the family said she had been in declining health for more than six months, but heart disease was ascribed as the direct cause of her death.

She was born May 7, 1846, the daughter of William and Dona Magdalena Lugo De Wolfskill, at their home in California's first orange grove, located at what is now Fourth street and Central avenue, in those days called Wolfskill avenue. She was christened at the old Plaza Church May 15, the same year, and on May 4, 1865, she was married in the same church to Frank Sabichi, who later achieved renown as a lawyer and father of the municipal water system in Los Angeles.

FATHER TRAIL BLAZER

The father of Mrs. Sabichi is credited by the historian, Bancroft, with blazing the first American trail from Santa Fe to Green River and thence to California, in 1828, and was the first to engage in citrus culture, agriculture and oil. He was the owner of the Lucky Baldwin Santa Anita ranch, Lomitas De Santiago, on which site Long Beach now stands, the San Francisquito ranch at Newhall and other large land holdings. With his brother John he was granted the Puta Creek rancho in Yolo county by Gov. Don Jose Alvarado.

Mr. Sabichi, whose name was associated with such enterprises as the San Jose Land Company, Los Angeles and Ballona Railway, Figueroa street development, railway terminals and other important developments, also served as president of the Los Angeles City Council in 1884. He died April 12, 1900.

Throughout the greater portion of her life, Mrs. Sabichi took an active interest in charity, particularly in the work of the Sisters of Charity, the Orthopedic Hospital, Carlow Sanatorium, St. Vincent's Hospital and other institutions. Since 1889 she had made her home in the family mansion where she died.

She leaves four sons and two daughters. They are Dr. J. R. Sabichi of Palms, Dr. George C. Sabichi of Bakersfield, William W. Sabichi of Santa Monica, Louis M. Sabichi of Los Angeles, Mrs. C. L. Mitchell and Mrs. J. J. Fay, Jr., both of Los Angeles.

PALLBEARERS

The active pallbearers will be:

Frank A. Bell, David Wolfskill, Arthur Howard, Edward Powel, Fred Hochuli, H. D. Ivey, William Hurthit, William Wolfskill, Harry Mitchell and Stanley Keane.

The honorary pallbearers will be: Dr. A. W. Moore, Henry W. O'Melveny, Dr. Wayland Morrison, Harry Jackins, William A. Hammel, B. F. Bledsoe, Henry W. Keller, Dr. Milbank Johnson, Dr. Clarence Moore, Dr. C. G. Toland, Dr. Harlan Shoemaker, E. W. Hopkins, Frank Fernandez, Herman Michel, Miguel Fernandez, William Workman, Joseph Mesmer, Jackson Graves, David Llewellyn, Reese Llewellyn, Eugene Biscailuz, Porfirio Palomares, Robert Kelly, Judge Albert Stephens, Dr. W. W. Beckett, Dr. Le Moyne Wills, Marvin Arnold, John R. Quinn, R. F. Del Valle, Frank Geings, John V. Scott, William J. Variel, Henry Weyse, Tracy Q. Hall, William Tufts, Charles Toll, George W. Lichtenberger, Gil Cowan, M. L. Jenks, Dr. E. Franklin, Dr. Carl Kurtz, Julius W. Krause, Karl E. Hilgold, George Beebe, Charles Prudhomme, Henry E. Carter, Moye Stephens, Fred A. Stephenson, Raymond Stephens, John Ward, George N. Green, Calvert Wilson, Dan P. McGarry, Dr. E. T. Dillon, Arthur C. Hurt, Roland Van Der Grift, Joseph Bernard, E. A. Meserve and J. M. McCloud.

Mrs. Draper's Funeral Rites Set for Today

Mrs. Minnie B. Draper, for many years a neighbor of the Calvin Coolidge family at Northampton, Mass., will be laid to her last rest this afternoon in Forest Lawn Memorial Park. Death came to her Wednesday morning at the Draper home, 1433 North Gardner street, following two weeks' illness. Funeral services will be conducted at the Gates, Crane and Earl chapel, 1724 North Highland avenue, at 2 p.m. today.

Mrs. Draper, who was 68 years of age, came to Los Angeles with her husband in 1919 from Northampton, where they had resided for forty years. Their home was directly across Massasoit street from the duplex where the Coolidges resided for so many years. Mr. and Mrs. Draper first had known Mr. Coolidge when he was a student at Amherst and called occasionally on one of the Smith College girls who stayed at a boarding home conducted by the Drapers in Northampton.

Besides her husband, J. W. Draper, Mrs. Draper leaves a sister, Mrs. L. L. Parent of Spokane.

JURY WILL GET ROGERS CASE TODAY

Arguments in Trial of Policeman Costello's Slayer Near Close

The fate of Glenn A. Rogers, charged with the murder of Police Officer Costello when the latter sought to question him, today will be submitted to the jury which heard his trial in Superior Judge Fricke's court.

Defense attorneys yesterday began their arguments, contending that Rogers fired in self-defense. T. P. Menzies, deputy District Attorney, prosecuting the case, argued that Rogers shot the officer because he feared he would be arrested for possession of a revolver and a blackjack.

After short arguments this morning, the case will be submitted.

THE LANCER

(Continued from First Page)

probably filled with pirate chests and Spanish doubloons.

The firmest conviction of many old-timers at San Pedro is that a tunnel was dug under Point Fermin during the war by enemy spies—and is still there.

RED PLOTS

The disclosure of soviet activity among American school children is a shadow on the future of the United States.

There is very little real danger of a foreign invasion of our soil—either now or at any time hereafter. But there is a very grave danger of internal cancers tearing at the vitals of this country.

The real damage was done about fifteen years ago when too many immigrants foreign to our standards were allowed to pour in. Now we are faced with the problem of trying to Americanize their children.

KEEP FIRES BURNING

Two forces have done—and are doing much—to counteract Red propaganda—the oratorical contest, whereby millions of children of impressionable age study the Constitution of the United States; and the Boy Scouts.

Whatever the remedy, it must be picturesque and dramatic to have real force.

The BROADWAY

BROADWAY DEPARTMENT STORE, Inc.
Broadway, Fourth and Hill

Telephone Order Service, MUtual 9311
General Calls, MUtual 9971

62
BROADWAY BUYERS
TAKE THE PLEDGE

They pledge you the most important Department Managers' Sale in the 30 years of its history.

They pledge you a sale of over a million dollars' worth of BRAND NEW seasonable merchandise at prices the lowest in years.

The shopping public has learned to expect great things of The Broadway's Department Managers' Sale. It is unquestionably Los Angeles' big sale of the year.

And in this, our 30th Department Managers' Sale, The Broadway buyers pledge you a sale that will outdo the brilliant achievements of its predecessors.

With that promise coming from the Broadway—you KNOW it's a sale no thrifty person can afford to miss.

Watch for Circular at Your Door Saturday!

See Tonight's Papers! See the Windows!

The Broadway, Broadway, Fourth and Hill

Of Interest to Women

Society

By JUANA NEAL LEVY

Formal announcement is made this morning by Mr. and Mrs. Wallace J. Wilcox of 1617 West Twenty-eighth street of the engagement of their daughter, Miss Rosalie Wilcox, to George Schroever of Chicago, the wedding to be an event of the late summer.

For Bride-Elect

Mr. and Mrs. Benjamin Platt of 2600 North Vermont avenue will be at home to their friends Sunday the [illegible]th inst., from 2 to 6 o'clock in the afternoon and from 7:30 until 10 in the evening, the affair honoring Miss Beatrice Edith Cohen of New York, who is their house guest for the summer.

The engagement of Miss Cohen to Herman Edward Platt, eldest son of the house, was announced recently by parents of the bride-elect, Mr. and Mrs. Benjamin Cohen, at their home in New York City.

Wedding Announced

Cards are being issued by Mrs. Agnes Ramsay Bartol of the marriage of her sister, Mary Bayless Bartol, to Xavier Martin Smith, the ceremony having taken place Wednesday in the Junipero Serra chapel of San Juan Mission. Mr. and Mrs. Smith are at home to their friends at 9190 Beverly Boulevard, Beverly Hills.

Welcome Home

To welcome home Corinne Ross, talented daughter of Mrs. Gertrude Ross, who has passed the last year in New York City and come west to play the same part she played in the original production of "Rebound," a group of friends who have known her since she was a small child are giving a theater party for the opening night Monday at the Belasco.

Several dinner parties will precede the opening, those in the party including Mr. and Mrs. Charles Sumner Kent, Mr. and Mrs. Rugby Rose, Mr. and Mrs. Ralph Heath, Mr. and Mrs. Elihu Clement Wilson, Mr. and Mrs. Wright Hoag, Mr. and Mrs. Stanley A. Allen, Mr. and Mrs. James Rufus Martin, Mr. and Mrs. James Neil Hastings, Mrs. Mae McCrea Allen, Miss Agnes Hedenberg, Miss Gertrude McCrea, Miss Beatrice Lee, Mrs. Gertrude Donau, Miss Eleanor Donau, Miss Virginia Donau, Mrs. E. E. Harriman, Miss Georgia Mosser, Mr. and Mrs. P. W. Lacey, Mrs. Alfred Stearn, Montgomery Caldwell and Mrs. Ross.

At the close of the run of "Rebound" Miss Ross will return to New York.

Reception for Bride-Elect

Mr. and Mrs. Ben Fink announce the engagement of their daughter, Miss Frances Faye Fink, to Gilbert Kurland, son of Mr. and Mrs. Maurice Kurland. A reception will be given tomorrow evening in honor of the bride-to-be at 156 South Mansfield avenue.

Formal Dance

New members of Delta Chi Omega Sorority were the honorees at the semiannual formal dinner-dance given recently by the organization at the Deauville Beach Club. A miniature Hawaiian scene was cleverly arranged on the table with hula-hula dolls marking the places and dance programs of brown and orange batik paper and orange leis for favors.

The honorees were the Misses Caroline Arrington, Erma Hutchison, Miriam Koehler and Louise Oman. Mrs. Dorothea Grant, vice-president of the sorority, and Miss Bernice Brown were in charge of the affair.

Scrivner-Miller

The West Adams Baptist Church was the scene of an impressive wedding celebration recently when Miss Zella Mae Scrivner, daughter of Mr. and Mrs. R. L. Scrivner, 2054 North Vermont avenue, became the bride of Fairance Irving Miller, son of Mr. and Mrs. W. W. Miller, 2329 Virginia Road. The bride, who was given in marriage by her father, was charming in a gown of heavy white satin with a deep yoke and a cape of real lace. Her tulle veil was fitted to a cap trimmed with pearls and orange blossoms, and she carried a shower of white roses, lilies of the valley, orchids and orange blossoms.

Miss Dolores Scrivner, maid of honor, wore a gown of pale green satin and carried a bouquet of roses and sweet peas. The other attendants of the bride were the Misses Helen Matthews, Pauline Montee, Belle Garland and Ida Fern Wheatley. The little flower girl was Miss Patti Adams. Hansford Scrivner served Mr. Miller as best man and the ushers were Virgil Morris, Elroy Shikles, Russel Allan and Carlyle Winget.

A reception was held following the ceremony at the home of the bride's parents. Mr. and Mrs. Miller will make their home at 5168 West Twentieth street.

Youngest Student

Miss Harriet Hatch, charming daughter of Mr. and Mrs. Willard Hatch of Wilshire Boulevard, has just completed her first semester at the University of California at Los Angeles at the age of 15 years. Miss Hatch has the distinction of being the youngest student at the university. She is a member of Kappa Alpha Theta Sorority.

Engagement Announced

A birthday party given recently in honor of Miss Ada Ruch, daughter of Mr. and Mrs. Clarence Ruch, 1836 West Forty-seventh street, also served as the occasion for the announcement of her engagement to George Arthur Fults, a senior at the University of California at Los Angeles, who claims membership in Phi Epsilon Kappa Fraternity. Miss Ruch was graduated from Polytechnic High School.

Musicale

A charmingly appointed musicale was given recently by Mr. and Mrs. Homer Grunn, 911 Westchester Place, in honor of Ulric Cole, talented composer recently returned from Paris; Marguerite Hubbard-Hibbard, Juilliard Foundation student of New York, and Homer Simmons, pianist and composer. The guests of honor presented musical numbers and Miss Annina Mueller sang a group of Mr. Grunn's songs.

Church Wedding

One of the late June weddings was that of Miss Lucile Berry and Peter Whitehill, which was solemnized Thursday, June 26, in St. Stephen's Church with Rev. Phillip Easley officiating.

Miss Berry, daughter of Mr. and Mrs. Thomas L. Berry of Hollywood, was graduated from the University of California at Los Angeles, where she was affiliated with the Gamma Phi Beta Sorority. Mr. Whitehill, the son of Mr. and Mrs. James Whitehill of Los Angeles, was graduated from the University of Manitoba.

The bride wore white lace with veil of tulle and lace and carried a shower of roses and lilies of the valley. Misses Ruth Chase and Helen Ferguson, bridesmaids, wearing turquoise blue chiffon in old-fashioned models with large picture hats in pale pink, carried pink sweet peas, while the little flower girl, Catherine Lasher, cousin of the bride, was in pink organdie made in the same quaint style with lace bonnet more than 100 years old.

Arthur Millar served as best man and William Morrow and Ronald Cruigan ushered.

The church was decorated in palms and white flowers, and following the ceremony a reception and wedding supper was held at the home of the bride's parents, 1339 North Genesee street.

Many prenuptial affairs have been given for the bride, among which were the linen shower and bridge given by Mrs. Roger Dingfelder of North Orange Grove avenue, a bridge and miscellaneous shower by Mrs. Ramsdell Lasher of North Genesee street, a green kitchen shower and bridge party tendered by Miss Ruth Chase of San Marino, and a luncheon and silver shower by the members of the Gamma Phi Beta alumnae chapter.

Saturday evening preceding the marriage the bridal dinner was given and the following evening Mr. Whitehill gave his bachelor dinner.

WEDDING TO BE IN WEE KIRK

Many Courtesies Given Bride-elect

[Sergis Alberts studios]

Miss Gretchen Hoehn

MISS GRETCHEN HOEHN, attractive daughter of Mr. and Mrs. Henry Hoehn of Bronson avenue, has chosen the 26th inst. as the date for her marriage to William P. Kennedy, the ceremony to take place at 6:30 o'clock in the Wee Kirk o' the Heather, Glendale.

Miss Ruth Broughton will be maid of honor and Mrs. Kenneth Bone, matron of honor, other attendants include Mrs. Walter Williams, Miss Lorene Ziegler and Mrs. John Mitchell. Thomas Towle will serve as best man and Kenneth Bone, Kenneth Cory, Thomas McDonald and Homer Smith, ushers.

Many lovely prenuptial courtesies are being extended Miss Hoehn, among them being a kitchen shower given by Mrs. Selma Cory at her home in Harcourt avenue, to which twenty guests were bidden. On the 9th inst., Mrs. Kenneth Bone gave a smartly-appointed bridge and buffet supper for the bridal party. Twenty guests were bidden.

Health and Diet ADVICE

by DR. FRANK McCOY

Author of "The Fast Way to Health"

Dr. McCoy's menus suggested for the week of Sunday:

SUNDAY

Breakfast

Sliced oranges for orange juice thirty minutes before breakfast of poached egg on Melba toast.

Stewed Raisins

Lunch

Green Peas in Turnip Cups

Stuffed Celery Ripe Olives

Dinner

Baked Chicken or Belgian Hare

Asparagus

Salad of Lettuce, Tomatoes and Cucumbers

Apricot Whip

MONDAY

Breakfast

French Omelet

Whole-wheat Muffins

Stewed Prunes

Lunch

Berries and Cream, No Sugar

Dinner

Salisbury Steak

Baked Grated Carrots and Turnips

Salad of Shredded Raw Spinach

Sliced Pineapple

TUESDAY

Breakfast

Cottage Cheese

Fresh Cherries

Lunch

Green Corn Buttered Beets

Celery

Dinner

Roast Pork String Beans

Salad of Sliced Cucumber with Parsley

Baked Apple

WEDNESDAY

Breakfast

Coddled Eggs Melba Toast

Stewed Pears

Lunch

Ice Cream (One-half pint portions)

Fresh Fruit

Dinner

Baked Sea Bass

Stuffed Summer Squash

Salad of Whole Tomatoes on Lettuce

No Dessert

THURSDAY

Breakfast

Baked Peaches (or fresh if desired) With Cream

Lunch

Buttered Spinach, Okra

Head Lettuce

Dinner

Broiled Steak Artichokes

Combination Salad (recipe given July 4.)

Pineapple-Almond Cream (small portions.)

FRIDAY

Breakfast

Grapefruit thirty minutes before breakfast of small slice of broiled ham, toasted cereal biscuit, applesauce.

Lunch

Melon, grapes or cherries, as much as desired.

Dinner

Broiled Filet of Sole

Baked Stuffed Tomatoes

Salad of vegetables molded in gelatin (cucumbers, lettuce celery.)

No Dessert

SATURDAY

Breakfast

Whole-wheat Raisin Muffins

Peanut Butter

Stewed or Fresh Figs

Lunch

Cantaloupe a la Mode

Dinner

Roast Veal Spinach

Avocado Salad

Raspberry Whip

Green peas in turnip cups: Select and peel young, tender turnips and scoop out to form shells, saving the scooped-out portion (see Monday dinner menu.) Boil the shells in plain water until tender, but not soft enough to break. Cook in a separate pan a sufficient quantity of fresh green peas, using only enough water to keep from burning and permitting it to evaporate entirely as the peas finish cooking. Season with hot cream (canned or fresh) and fill each turnip cup, topping with a lump of butter and a generous sprinkling of chopped parsley. Serve hot with a garnish of pimiento across each cup.

Vegetables prepared and served in small, colorful portions have a distinct appeal to children and mothers will find the extra effort required for such methods well worth while. The constant urging and forcing of children to "eat their vegetables" may be eliminated gradually by a little ingenuity in the kitchen.

(Copyright, 1930, by Bell Syndicate, Inc.)

Chef Wyman's RECIPES

Every Tuesday and Friday at 2 o'clock Mrs. A. L. Wyman will conduct a free class and demonstration of good cookery in the lecture room of the Southwest Building, 130 South Broadway.

HAWAIIAN PINEAPPLE SALAD

One and one-half tablespoonfuls of gelatine, one-half cupful of boiling pineapple juice, one-third cupful of cold water, one-fourth cupful of lemon juice, one cupful of diced pineapple, one egg white stiffly beaten, one-half cupful of whipping cream, one-half cupful of grapefruit juice, one-half cupful of sugar, one-half cupful of grapefruit pulp. Soak the gelatine in the cold water for five minutes, then pour over it the boiling pineapple juice, and stir until the gelatine is dissolved, add the grapefruit juice, lemon juice and sugar, then add the grapefruit, pineapple and, if liked, a small bottle of maraschino cherries, chopped, may be added. Whip the cream, add the stiffly beaten egg whites to it, pour it into the mixture, place in a mould that has been rinsed out in cold water, allow to harden. Unmould on lettuce leaves, slice and serve with cheese balls and cream salad dressing.

RASPBERRY VELVET

Dissolve two tablespoons of gelatine in a half cupful of respberry syrup, made by placing some of the soft berries in a pan with a little water and sugar. Boil, mash and strain the berries, add to the strained raspberry syrup, two cupfuls of boiling water and dissolve the gelatine in it, add one-half cupful more of sugar and stir until dissolved, add one-fourth cupful of lemon juice and allow the mixture to cool, then add the whites of six eggs that have been beaten to a stiff froth, pour into mould and set on the ice until firm. Turn out on a serving dish, pour over it a custard sauce and garnish with whole raspberries

CUSTARD SAUCE

One and one-half cupfuls of milk, two tablespoonfuls of sugar, two eggs, one-half teaspoonful of lemon extract. Place the milk in a double boiler, beat the eggs slightly, with the sugar, and add a little at a time to the milk, which has been removed from the fire, add a few grains of salt, return to the fire and cook slowly until the custard will coat a spoon.

CHOCOLATE CUPS

One cupful of sugar, one egg, one-fourth teaspoonful of salt, two cupfuls of flour, four teaspoonfuls of baking powder, two tablespoonfuls of cocoa, one tablespoonful of butter one cupful of milk, one-half teaspoonful of vanilla, one-half teaspoonful of cinnamon. Cream the butter, add the sugar and well-beaten egg, sift the flour, salt, baking powder and beat into the creamed mixture. Take half of this batter and add to it the cocoa and cinnamon. Fill buttered timbale moulds alternately with a spoonful of the white and then a spoonful of the dark mixture and steam for one hour in hot water. Serve with either whipped cream or hard sauce.

Mrs. Wyman does not reply to letters, but requests for recipes are answered in the department, PRACTICAL RECIPES, published every Friday.—(All rights to reproduce reserved by A. L. Wyman.)

CHEF WYMAN WILL MAKE SUMMER DISH

Chef Wyman has taken the hot weather into consideration in planning the menu for the Los Angeles Times' Free Cooking School today and will demonstrate the preparation of one dish that will serve as a whole meal—stuffed steak with vegetables. In addition she will prepare a delicious hot weather dessert—nougat cream—and make an unusual cake, a grapefruit cake with grapefruit icing. She also will bake nut bread and cocoanut cookies. Everyone is invited to attend this class, which is held at 2 o'clock in the Southwest Building, 130 South Broadway.

WHEN THE SANDMAN COMES

A Bedtime Story

by THORNTON W. BURGESS

EGRET IS NO COWARD

Be slow to judge, lest you may make
That which may prove a grave mistake.
—Farmer Brown's Boy.

Egret the Great White Heron had been shot. One wing had been injured so that he could not fly. It had been done by a two-legged killer with a terrible gun. He couldn't bear to see anything so beautiful live, so he tried to kill Egret, just because he was so unusual and so lovely. He had been frightened away before he could shoot again by the approach of Farmer Brown's Boy. The hunter had taken to a boat and had rowed across the Big River.

Now, of course, Egret didn't know who had shot him. He simply knew that it was one of those two-legged creatures. And when presently Farmer Brown's Boy discovered him, Egret blamed him for all that had happened. He thought it was Farmer Brown's Boy who had shot him with that terrible gun.

Like all members of the Heron family, Egret has a long and very sharp bill. He has a bill that no one cares to be struck with. When he saw Farmer Brown's Boy approaching, Egret drew back his head and prepared to fight. "I'll aim for one of his eyes," thought Egret.

Now, Farmer Brown's Boy saw that Egret was prepared to fight. He knew just how dangerous that bill was. It wouldn't do to let Egret strike him with that. No, sir, it wouldn't do at all. What could he do to avoid it?

"I wish I had my coat here," said Farmer Brown's Boy. "If I had my coat it would be easy to capture Egret. I have to have something to throw over his head."

Farmer Brown's Boy thought for a minute or two and then grinned, as he began to pull his shirt off. He would throw that shirt over Egret's head and then would be able to seize and hold onto that long bill. Of course, Egret didn't know what Farmer Brown's Boy was planning to do. He looked as fierce as he knew how and as Farmer Brown's Boy drew near he struck once like a flash. Farmer Brown's Boy dodged and then tossed his shirt over Egret's head. How Egret tried and tried to shake it off. He twisted and turned and he flapped his one good wing, but it was all in vain. In spite of his struggles, Farmer Brown's Boy soon had him in his arms.

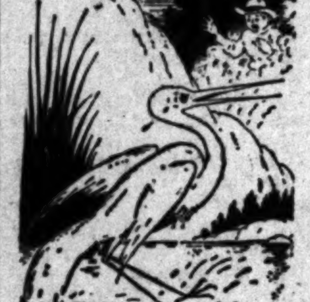

Egret drew back his head and prepared to fight

"It's all right," said Farmer Brown's Boy soothingly. "It's all right, old fellow. I'm not going to hurt you. I'm going to try to save you. I presume you think I am the cause of all your trouble. But I'm not."

Egret is no coward. Had it not been for that shirt which covered his head and, therefore, made it impossible for him to use that great bill of his, he would have fought as long as he had breath. But when he realized how helpless he was, he stopped struggling. That was the wise thing to do. There was nothing to be gained by struggling helplessly.

Farmer Brown's Boy took great care not to hurt that injured wing as he gathered Egret in his arms. He kept the shirt over Egret's head until he got a good grasp of that long bill with one hand. Then he shook the shirt loose, so that it would not smother the big white bird.

"We're all right now, old fellow," said he. "We'll head for home now. We'll see what we can do for that wing when we get there and then we'll make you as comfortable as we can. But you'll have to be a prisoner for a while. You'll have to be a prisoner until you can use that wing."

(Copyright, 1930, T. W. Burgess)

Your Baby and Mine

by MYRTLE MEYER ELDRED

Mrs. Eldred will be glad to answer all questions pertaining to babies and children. A stamped and self-addressed envelope forwarded to this office will bring a personal reply.

This department offers leaflets on weaning and feeding the child from 6 weeks to 6 years, prenatal care and diet for the nursing mother, constipation, eczema, outfits for the new baby, sleeping, walking, teething, thumb sucking, ammoniacal urine, bed wetting, training in cleanly habits, periods of nursing, cod liver oil, orange juice, hives, worms, vomiting, refractory children, prune juice, lime water, rupture, styes and boils and cradle cap. Before asking a personal question about one of these subjects, it is better to send a self-addressed stamped envelope for the leaflet you need. If your particular problem is not covered in the above list, Mrs. Eldred will be glad to give you a personal reply.

CAN THE MOTHER BE REPLACED BY A COMPETENT MAID?

Whenever the family is compelled to wrestle with inadequate finances the problem of pursuing a career, or a job, or devoting oneself to the care of one's children rears its head as a real problem. Sometimes it actually is more important to bring in a weekly pay envelope, however small, than to count that one's energies have a money value in the home. This value, unfortunately, cannot be used for paying the grocery bill nor buying shoes and stockings for the flock.

In this case there is no problem, for the mother has to work, and she must replace her services with the help of relatives or an unselfish grandmother, giving her children the remnants of her time and energy when she is home.

However, there remains the second problem, about which I have been asked to comment. Isn't the small baby just as well off without the mother? Isn't it more broadening for her and, incidentally, more stimulating for the child, to have her work than to be confined in four walls and devoted to just mothercraft? Can't the baby's physical care be just as well handled by a servant as the mother?

MORE THAN PHYSICAL CARE

We want to be honest about this. There are some mothers who, despite motherhood, are not good mothers. They chafe and fret at the confinement of home. They hate taking care of a baby, and the baby gets no pleasure nor benefit from the companionship of such a mother.

But there is no truth in the contention that a small baby needs only physical care. If we could divide the baby into segments and say this is physical, this is mental, and this is social, etc., we might be able to argue in that manner. But the physical care is also the mental, since everything done for the baby from the day of birth is developing to every other part of him. Institution babies get excellent physical care, but they, by the very nature of things, cannot get mothering, and there is no doubt that they do not thrive and flourish and develop as they do when placed in individual homes where mothering is automatically provided.

The young baby isn't as much of a machine as we may consider him. The finished product is the result of the friction, the stimulus of the love and pettings that he gets from the day of his birth.

We must take for granted that the mother capable of holding a position, making it possible to provide an adequate substitute for herself, is the type of mother who can least be dispensed with in the home. She is the educated, managerial, creative-minded person whose services have a value any place. In the home this isn't dollars and cents; but the worth while companionship and the educational background she can furnish her children are not to be replaced by any helper whom she can hire for a few dollars to come in and follow her directions. We honestly do not think that a mother can slough off these responsibilities even in the preschool years; in fact, even less than in the school years, when the child no longer depends upon the mother for his constant companionship.

This is just my opinion, Mrs. R. H. A. and, therefore, worth just that and no more.

This Afternoon at 2:00

AN INTERESTING lecture and practical demonstration on the preparation and cooking of foods suitable for use in every household.

Under Direction of
Mrs. Mabelle (Chef) Wyman

whose menus and recipes appear as a daily feature in the
LOS ANGELES TIMES

Nothing to buy and no fees of any kind. Comfortable chairs for all. All Times readers and their friends are welcome. Ask for free copies of all recipes demonstrated.

FRIDAY
July 18

GRAPEFRUIT CAKE WITH GRAPEFRUIT ICING

NUT BREAD

COCOANUT COOKIES

NOUGAT CREAM

STUFFED STEAK WITH VEGETABLES
(A Whole Meal Dish)

Los Angeles Times
Free Cooking Class

Every Tuesday and Friday Afternoon at 2:00
in the Food Demonstration Auditorium of
SOUTHWEST BUUILDING
130 South Broadway
Take Elevator to Third Floor

have you seen the New
ALLEN-A HOSE
CREPE CHIFFON!
An Innovation in Silk Stockings
Allen A
See Them Here DYAS

In Siam you don't go to a circus to see elephants

Cruise
this year around
the PACIFIC!

On the GREAT MALOLO to hidden corners of the globe!

China

Away from the beaten path of tourists, the luxurious 23,000-ton Malolo goes cruising to strange Pacific lands where every day holds an adventure for you.

Smoothly she'll nose through crowding junks in the Yellow Sea—and you'll look down on crews of real, practicing pirates! She'll saunter through the Gulf of Siam to fantastic Bangkok and down to "wicked" Singapore on the tip end of Asia. Then she'll wander among the fabulous isles of the East Indies.

At 19 ports in 12 countries, she'll stop for you to make shore excursions with expert guides. You'll be in Japan at chrysanthemum time and in Java and Celebes when their October "spring" fills the jungles with rare orchids. You'll shop ecstatically in native bazaars, buying silks and jade at unheard-of prices.

Ask for pictured itinerary

There's no other trip like this! Membership is limited and sailing day comes soon, September 20, from San Francisco. You return home for Christmas, landing December 19. Fares $1,500 to $6,500 cover everything. Wouldn't you like a pictured itinerary? Ask the Matson Line, American Express Co., or your travel agency.

MATSON LINE
AMERICAN EXPRESS COMPANY
In cooperation
MATSON LINE: 723 W. Seventh St., VAndike 8101

Season your Vegetables
while Cooking
with a dash of Sugar

The combination of sugar and salt improves the flavor of fresh or canned vegetables in a most surprising way. It emphasizes the mild taste of spinach; mellows the tartness of tomatoes; blends deliciously with the flavor of peas, carrots, string beans, corn, onions, cabbage and other vegetables.

Vegetables, however, are not the only class of essential foods which can be improved by this seasoning. Many cooks keep a mixture of sugar and salt within reach for use in most stews, pot-roasts and salad dressings. Some prefer a mixture that contains equal parts of sugar and salt, but suit your taste.

Doctors and dietitians recommend the use of sugar in flavoring and seasoning, because it encourages the consumption of foods rich in vitamins, minerals and roughage. Good food promotes good health. The Sugar Institute.

"Most foods are more delicious with Sugar"

The Elite
CATERERS AND CONFECTIONERS
3 Deliveries Daily
633 S. FLOWER
Telephone TRinity 3341
For WEDDINGS—and PARTIES
CATERING
of a standard that has made the Elite famous for years. [illegible] Pastries—Ice Creams—Candies and Favors of unsurpassed excellence.

FRIDAY MORNING.

MARKET

PRACTICAL RECIPES

COOKING TABLE

CANNED BERRIES

Lipton's—
you know it at the first sip.
NEW
LIPT
LARGEST SALE IN

Schools
INFORMATI
SCHOOLS
Telephone MAdison 2345
Schools for:
( ) ART
( ) BOYS give age ( )
( ) COMMERCIAL
( ) SOCIAL
NAME
ADDRESS
CITY
Commercial
Woodbury College
Woodbury Bldg
Military
HARVARD
AN ACCREDITED SC
SOUTHWESTERN
Girls' Boarding a
WESTLAKE SCHOOL for GIR
Marlborough S

Page For Food Shoppers

PRACTICAL RECIPES

[illegible] for recipes and information [illegible] the proper preparation and [illegible] will be answered in this [illegible]. Address all re[illegible] Laboratory Kitchen, [illegible] avenue, Glendale.—Ed.]

COOKING TABLE

[illegible] W. C., Pasadena. In reply to [illegible] letter regarding my welcome [illegible] constructive criticism, I think [illegible] all do, but giving time in re[illegible] to many things is almost im[illegible], having found after many [illegible] experience that no two stoves [illegible] alike, no two housewives have [illegible] same ideas, and very few oven thermometers are alike. Also not knowing if the family likes their [illegible] well done or rare, but there are so many simple tests that it is [illegible] best to leave it up to the [illegible] judgment. Cakes are [illegible] tested with the finger, and if [illegible] rebound to the touch, are [illegible]. Puddings can be tested with [illegible], and other things accordingly. Am always glad to answer your questions and if ever in doubt about anything write to me.

CANNED BERRIES

[illegible] E. H., Huntington Beach. All kinds of berries should be canned as soon as possible after picking. [illegible] or stem them, place in strainer and wash by lifting up and down in a pan of cold water. Pack them in hot sterilized glass jars using care to not crush the fruit. To insure a close pack put in a two or three-inch layer of berries, in the jar and press around gently with a spoon. Continue in this manner until the jar is filled. Boiling water or a boiling thin syrup should be poured over the fruit at once. Loosen seal and sterilize for sixteen minutes in boiling water. Remove the jars, tighten the covers, but do not place them in a draft until they have cooled.

STRAWBERRY CHIFFON PIE

Mrs. K., Beverly Hills. Beat the yolks of six eggs until light and creamy, then gradually beat into them a little at a time, one cupful of sugar, and beat until smooth. Place in a double-boiler and stir and cook slowly until the mixture thickens. Remove from the fire and add the stiffly beaten whites of the six eggs. Return to the double-boiler, and cook for two minutes longer, stirring until the whites are well mixed with the yolks. Remove from the fire, fold in two cupfuls of halved strawberries. Pour into a baked pie shell, place in a moderate oven, and allow to brown.

CAKE FROSTING

Mrs. A., Santa Ana. Soak one teaspoonful of gelatine in two tablespoonfuls of cold water, place in the double-boiler three marshmallows and a half cupful of hot milk, and cook until the marshmallows are melted, add the softened gelatine, and stir until dissolved. Pour into a bowl, add two tablespoonfuls of melted butter, and stir in enough sifted sugar to make stiff enough to spread, about two and a half to three cupfuls.

MILE-HIGH ICING

One tablespoonful of gelatine, three tablespoonfuls of cold water, one and one-half cupfuls of sugar, one-half cupful of boiling water, the whites of two eggs, four tablespoonfuls of sugar, one teaspoonful of vanilla. Soak the gelatine in the cold water, boil the sugar and water until it will spin a thread, add to the gelatine and pour over the stiffly beaten whites of the eggs, to which has been added the four tablespoonfuls of sugar, beat until quite stiff, add the vanilla, and lift the mixture up and down until it has cooled.

Note: Having never eaten at the place you mentioned, I do not know what their cake icing is like, but these are both very nice, and are soft but not sticky. Hope it is what you want.

FRENCH APPLE PIE

W. B. M., Los Angeles. Line a deep pie dish with a good short pastry, and bake in a hot oven, until brown. Peel, core, and cut in quarters, twelve medium-sized tart apples, place them in a sauce pan with three tablespoonfuls of powdered sugar, two tablespoonfuls of butter, one teaspoonful of grated lemon rind, and a half teaspoonful of cinnamon. Let simmer slowly until the apples have been reduced to a thick smooth paste. Remove from the fire, and add the stiffly beaten whites of the two eggs, pour into a baked pie shell, and cover with browned bread crumbs, that have been fried in butter, or buttered graham cracker crumbs, or grape-nuts crumbled fine. The last mentioned article is the one I think they use at the place you mention.

SEEDLESS-GRAPE JELLY

A. K. H., Pasadena. Wash and pick over just-ripe seedless grapes, place four quarts of them in a preserving kettle, add a cupful of water, and cook slowly until soft. Pour into a jelly bag, and drain and measure into a preserving kettle, add two cupfuls of sugar, for each two cupfuls of juice. Stir until the sugar is dissolved, boil up once, and pour into glasses and cool. If the grapes are too ripe they will not jell.

NEWS OF THE CAFES

A novel plan in entertainment and catering has been perfected at the New Paris Inn Cafe, 210 East Market street, by Bert Rovere, manager and proprietor of the establishment, with I. Pedroli and Jack T. Arnold, assistant maitre d'hotel. Monday evenings are designated as film night. Every week motion-picture players will be guests of honor and contribute to the evening's entertainment. Frank Zolt, Hungarian baritone, program director of the Paris Inn, has been designated as master of ceremonies. Last Monday evening Lane Chandler and Betty Boyd were guests during a bathing beauty revue, in which thirty girls appeared in a special show. Next Monday Nancy Drexel, William Janney, Montague Shaw and other thespians are expected to appear.

NEW DANCE CONTEST

The first of a new series of dancing contests will be staged at George Olsen's Club, Culver City, tonight, on which occasion Jack Shutta, comedian, will act as chairman of the judges' committee. During the next ten weeks a handsome silver trophy cup will be awarded every Friday night to the winning couple, and each couple will be eligible for the finals, which will be held on September 26, next. Complete details will be announced next week by Olsen, who is planning a surprise for this contest. Entries have already been received from well-known Southern California dancers.

"NIGHT WITH STARS"

Featuring the appearance of a number of outstanding celebrities of the Great White Way, "A Night With Broadway Stars" is to be given in the Blossom Room of the Roosevelt Hotel next Monday. Adele Rowland, musical comedy and vaudeville favorite, as honored guest artiste, will offer popular numbers on the program, which will be presided over by Comedian Al Herman. Georgia Graves, premiere danseuse of the Folies Bergere, who received an ovation in the Blossom Room when she appeared there last week, will be seen again and will introduce her famous "bubble dance." Capt. Irving O'Hay, soldier of fortune, and Bobbie Arnst, Broadway musical comedy actor, also are to participate on Monday's program in the supper room. Ben Bernie and his Roosevelt Orchestra also are to be featured.

NEW CAFE BUSY

Merry-Go-Round Cafe on Spring street near Sixth street, is reported to have served 1433 persons on the opening day Tuesday and 1436 the following day. This unique dining establishment has an oval revolving table with glass partitions containing various foods, selection of which may be made as it slowly passes by. Construction, in the company's own factory in South Gate, of the table to be installed at Santa Barbara is now under way.

FIREBREAK FUND NEED SET FORTH

Council Asked to Take Action to Insure Larger Working Force in Hills

The Fire Commission yesterday adopted a resolution asking the City Council to reimburse the salary and wage account of the fire department so that sufficient men may be employed to carry on firebreak work in the mountains within the city limits.

The Council recently cut $50,000 from the account in retrenchment efforts and Fire Chief Scott informed the commission the direct result was that he had to reduce the force of men on firebreak work from fifty-nine to fourteen, which force he declared is inadequate.

The commission also authorized the Council to advertise for sale the fire station site at 1218 North Vine street, just above Santa Monica Boulevard, which was abandoned for the present site of the new station at Wilcox and De Longpre avenues, after protests had been filed against a station on the Vine-street property more than a year ago.

The value of the Vine-street property is estimated by the commission as more than $50,000 and from the sale it is planned to reimburse the general fund for the recent advance of $26,627 voted by the Council to provide for completion of the new Hollywood fire station.

Salvation Army Official Shifting to Sacramento

MAJ. ROBERT McCLELLAND

Maj. Robert McClelland, for four and one-half years chaplain and assistant to Lieut.-Col. William H. Gooding of the industrial department of the Salvation Army, has received orders to assume charge of the Sacramento men's social service district. With Mrs. McClelland and their daughter Kathleen, he will leave Los Angeles next Friday, and will take up the work at the State capital the day following.

Sunday night, at the Salvation Temple, 832 West Ninth street, Adjt. Frank Howell, officer in charge, with Col. Gooding, Sheriff Traeger and members of the Los Angeles Lions' Club, of which Maj. McClelland is a member, will tender the departing officer a farewell.

Since assuming charge of the work at the industrial plant and men's hotel on Weller street a number of innovations have been started by the major, one of which has been the semiweekly entertainment for guests.

Vollmer Backs Plummer for Sheriff's Post

Clyde Plummer, candidate for Sheriff, has been indorsed by August Vollmer, noted criminologist and Chief of Police at Berkeley, according to C. Harold Hopkins, manager of the Plummer headquarters in the Subway Terminal Building.

Chief Vollmer reorganized the local police department in 1923 under orders of the Crime Commission, creating the vice division and placing Plummer in charge. In his letter of indorsement, Vollmer said:

"I have known Mr. Plummer for seven years. While serving as Chief of Police of Los Angeles I had the opportunity of working intimately with Mr. Plummer, and it gives me great pleasure to say that he is a man of rare moral courage and a police executive of exceptional ability. His honesty, his sobriety, his intelligence and his character mark him as an outstanding executive. I take pleasure in recommending this splendid man and rare official."

New Telephone Company Office Open to Public

One of the outstanding innovations in the Southern California Telephone Company's new building, now nearing completion at 740 South Olive street, was opened to the public yesterday. It is a counterless business office on the street floor and represents a distinct departure in arrangements. Subscribers having business to transact are ushered to roomy chairs beside the desks of executives and are thus made comfortable for the task at hand. Gone, too, are the barred windows through which they once were compelled to talk.

The new office's ceiling is of acoustical tile, providing a quiet atmosphere, and spacious davenports are at the disposal of unhurried patrons. The lobby is finished in imported marble.

UKULELE IKE ASSAILS PROPERTY SETTLEMENT

Action to have a property settlement between Clifford A. (Ukulele Ike) Edwards, radio entertainer, and his wife, Mrs. Irene L. Edwards, set aside because of an asserted breach of contract by Mrs. Edwards, was postponed by Superior Judge Hanby yesterday, until the 22nd inst. Attorney Roger Marchetti, for Edwards, who has sued his wife for divorce, asked for more time to prepare the case.

Lipton's—you know it at the first sip.

NEW

[illegible]

LIPTON'S TEA—iced—will always be the most popular summer beverage because its marvelous taste cannot be equalled. Of course, this is to be expected from LIPTON—for who else knows better how to blend teas? First prize and gold medals at the famous Ceylon and India expositions for finest quality. Largest sale in the world, meaning satisfying the greatest number of people. Proof, indeed, of first rank! Buy LIPTON'S Famous YELLOW LABEL ORANGE PEKOE and PEKOE.

In 1 lb., ½ lb., ¼ lb., and 10 cent cartons.

THOMAS J. LIPTON, Inc., Hoboken, N. J.

Guaranteed by Thomas J. Lipton Tea Planter, Ceylon

LIPTON'S TEA

LARGEST SALE IN THE WORLD

Schools and Colleges

INFORMATION ABOUT SCHOOLS

The Times School and College Bureau will help you secure complete information. THIS SERVICE IS FREE. Just fill in the coupon [illegible] to The Times School and College Bureau, First and Broadway, or Telephone MAdison 2345 and complete information will be sent you promptly.

Check information desired:

Schools for:
( ) ART
( ) BOYS give age ( )
( ) COMMERCIAL
( ) GIRLS give age ( )
( ) MILITARY
( ) SUMMER CAMP, BOYS GIRLS give age ( )
( ) SOCIAL ETIQUETTE

NAME ....
ADDRESS ....
CITY ....

Commercial Schools

Woodbury College

Foremost for forty-five years. All commercial courses—University and business college. Bachelor degree in two years. Day and night classes. Enter any time. Excellent positions secured. Part-time work provided. Get catalog. TRinity 3491.
Woodbury Bldg. 727 So. Figueroa St.

Military Schools

HARVARD SCHOOL
AN ACCREDITED SCHOOL FOR BOYS
[illegible] Boarding and day pupils. Sixth to twelfth grades inclusive. R.O.T.C. [illegible] system of physical education. For information address the head master, 1601 South Western Avenue, Los Angeles, Calif.

SOUTHWESTERN MILITARY ACADEMY
Non-sectarian boarding school for 90 boys, 6-14 years. Rate $750. 7th year. New concrete buildings located in beautiful [illegible] grove country. Character, manliness and honor developed. Balanced academic, physical and military training under personal supervision MAJOR MAURICE VERONDA, 500-A Monterey Road, San Marino. Phone: Pasadena Colo. 2729.

Girls' Boarding and Day Schools

WESTLAKE SCHOOL for GIRLS and HOLMBY COLLEGE
[illegible] College Preparation and Lower School. Leads to 3rd year in Universities. Courses in Art, Home Economics. Fully accredited. Swimming pool and all out-of-door sports. Fall term opens September 29th. Frederica De Laguna and Jessica S. Vance, directors, 700 No. Faring Road, L. A. West.

Marlborough School for Girls
[illegible] Senior High School. Resident and Day Departments. Accredited. College [illegible]. Fall Term Opens September 17th. ADA S. BLAKE, A.B., Principal. 5029 West Third Street, [illegible]

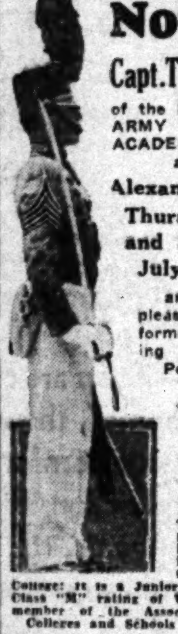

Notice!
Capt. T. H. Messer
of the SAN DIEGO ARMY AND NAVY ACADEMY will be at the
Alexandria Hotel
Thurs., Friday and Saturday
July 17, 18, 19
and will be pleased to give information regarding the "West Point of the West."

Regular Session Begins Sept. 18.

The Academy is fully accredited. Its work covers from first grade through Junior College; it is a Junior Unit, R.O.T.C. Class "M" rating of War Dept., and member of the Association of Mil. Colleges and Schools of the U. S.

For catalogue see Capt. Messer or write Col. Thos. A. Davis, Box T, Pacific Beach, Calif.

SAFEWAY STORES
DISTRIBUTION WITHOUT WASTE

Midsummer Foods
SALE
A Sale that Comes at Just the Right Time

Your supply of many items is probably low right now and this event offers you the opportunity to refill your pantry shelves.

Our vast facilities enable us to consistently offer better values than you will find elsewhere Come to Safeway and Save.

Prices Effective July 18th and 19th Only
In Los Angeles and Metropolitan Area

Pure Cane
Sugar
In strong paper bags
22 lbs.
$1.00

Fruits & Vegetables
Prices for July 18th & 19th at Safeway-operated stands. Such stands bear the sign, "Safeway Operated."

Grapes, Thompson Seedless, 2 lbs.	15c
Lettuce, Northern Iced, 2 Heads	15c
Apricots, Fancy Royals, 5 lbs.	25c
Freestone Peaches, Fine Flavor, 4 lbs.	25c
Tomatoes, Fancy Quality, 3 lbs.	25c

Pineapple
Safeway Sliced—Extra Fancy Quality. Packed by "Jim" Dole in Hawaii. Note low price!

No. 2½ Can	21c
5 Cans	$1.00

Prunes.
Goldenripe—Large, fine flavored Santa Clara Fruit. Cellowrapt for your protection.

24-oz. Pkg.	25c

Black Figs
Bulk—Choice quality at "deep-cut" prices. Makes delicious jam and conserve.

2 lbs	19c
5 lbs	47c
10 lbs	89c
Box of 25 lbs	$2.15

Palmolive Soap
The Soap from Trees—take advantage of this low price.

6 Cakes	39c

Enjoy Genuine Chinese Style Dishes with
Mandarin Products
"Simply Heat and Serve"

Chop Suey, No. 1 Can	30c
Chop Suey, No. 2 Can	50c
Vegetables, No. 1 Can	32c
Bean Sprouts, 2 10½-Oz. Cans	25c
Crisp Noodles, 4-Oz. Can	22c
Soy Sauce, 5½-Oz. Bottle	25c

In Our Markets
Friday and Saturday Specials at Safeway-owned Markets in Los Angeles and Vicinity. Such Markets bear the sign, "This is a Safeway Market."

Pot Roast
Choice Young Steer Beef

Shoulder Chuck	lb. 17c
Round Bone Cut	lb. 19c

Frankfurters
Made especially for us of pure, lean, fresh meats.

lb.	20c

Sliced Bacon
Swift's fine grade . . . machine sliced—no rind.

lb.	35c

Swordfish
Has a delicious, sweet flavor No Bones.

lb.	32c

Enjoy
Coca-Cola
AT HOME
Carton
12 BOTTLES 50c
36c deposit for Bottles

Free!
Liberal Trial
Package of Peet's Granulated
SOAP
with the purchase of large 2½ lb.
Pkg. at 38c

Safeway
Family
Flour
For every baking use—each sack guaranteed.
24½ lb. sack
78c

We reserve the right to limit quantities.

WOMAN RULES IN RADIO FIELD

Mere Man of Little Concern to Broadcast Chiefs

Programs Built to Please Feminine Audience

Feast of Music Scheduled by Don Lee Station

The Times Forum, KHJ, at 1:30 p.m.

Dr. Philip M. Lovell, editor "Care of the Body" in the Sunday Times; and Anton Chris, steel guitarist.

BY JOHN S. DAGGETT

The hand that rocks the cradle—rules the radio.

Mere man is the least consideration of a radio station. His interests are confined to sports, simple melodies—and a desire that the lady of the house be pleased. This latter undoubtedly is prompted by a desire for peace of mind—and appreciation. Witness his willingness to wear a terrible product of the tailor if "she" approves it. Watch him "walking the family pooch" for blocks, even though he may pray for rain or a shotgun.

Nine men out of ten—and the tenth is a reckless or dead one—will "fight no dial" with mother, sweetheart or wife. "Women and children first" is not confined to sinking ships—the argosies of the air waves are chosen at their dictate.

Radio programs resemble fallen gladiators—if the ladies turn their thumbs down the stretcher is in order.

AROUND DIAL FOR TODAY

KHJ at 4 o'clock this afternoon will bring the Nit Wits to listeners-in over the Columbia chain, presenting Shapespeare's supercharged tragedy, "King Lear." What these comedians will do to poor Lear will be a caution. Prof. Musclebound and the other star actors will make tragedy's fundamentalists shudder. But it'll be a laugh. A special reception to Lord Algernon Ashcart also will be a de luxe feature. At 6 tonight the Columbia Male Quartet is to feature thirty minutes of male harmony for those who like the "he-man" type of singing, while at 7 o'clock there will be an Old Vienna half-hour opening with Strauss' famed "Blue Danube Waltz," followed by a ladies' trio singing Kreisler's "The Cradle Song," with the Tyroleans and orchestra presenting a melange of Vienna folk music. Two other programs also will provide a feast of music, the first at 8:30 when Christian Sprotte directs his string ensemble in classic and semiclassic repertoire. At 9 p.m. Raymond Paige and his orchestra will feature an avalanche of operetta hits that should please.

KFI at 7 tonight is to offer Winifred Donaldson, contralto, in a pleasing repertoire, while the politically inclined may dial Mayor Rolph at 7:15 in a campaign address.

FRED STONE TRIBUTE

At 8 tonight the village of La Jolla is to present, with the assistance of the two golfing bugs, Pitch and Putt, a program in celebration of the arrival of Fred Stone and his family as residents of that colony by the sea. At 8:30 the Two Shades of Blue will bring fifteen minutes of popular melodies—and the "shades" are both girls. At 9:30 p.m. the regular Packard orchestral concert, having as its guest artist Everett Stidham, baritone, will precede Rose Dirmann at 10:30 in a song recital.

KECA at 7:15 o'clock will feature Otto Ploetz in dialogue songs, while the two Swedes, Anna and Oscar, at 8:45 are to bring on a flurry of Swedish dialect skits.

KNX is to toss Goldie Hess and Richie King into the radio ring from the Hollywood Legion prize ring at 9:45 tonight. It should be a good battle.

KFWB at 7:10 p.m. will bring Larry Ceballos's Revue from Warner Brothers' Hollywood Theater. They say Olsen and Johnson will be heard in this revue. For classic music lovers the KFWB concert orchestra will be heard at 9:30 with Lewis Meehan, tenor.

KMTR at 6:30 p.m. is to re-create the Washington-Southern California football game. At 7:30 p.m. Norway will get a break with Two Norwegians, Olaf and Axel, in a comedy skit. A Salon Trio at 7:45 promises a program of light classical music, while "Fireside Reveries" at 8:30 will feature "beautiful memories of long ago."

KTM at 8:30 tonight is to feature the works of Edvard Grieg by the KTM Miniature Symphony Orchestra.

RADIO DIAL

KMTR—570 K., 526 M.
KFI—640 K., 468.5 M. (C)
KMPC—710 K., 422.3 M.
KTM—780 K., 384.4 M.
KHJ—900 K., 333.1 M. (C)
KFWB—950 K., 315.6 M.
KFVD—1000 K., 299.8 M.
KNX—1050 K., 285.5 M.
KMIC—1120 K., 276.7 M.
KGFJ—1200 K., 249.9 M.
KGER—1360 K., 220.4 M.
KECA—1430 K., 209.7 M. (C)

(From Programs Submitted by Stations)
(ALPHABETICALLY ARRANGED)
(C)—Denotes chain broadcast.
(F)—Denotes feature program.

6 to 8 a.m.

KFI—Stock market reports, 6:30; health exercises, 6:45; Leslie Brigham, baritone, 7:30.
KHJ—Rise and Shine, 7.
KMTR—Discovery Hour at 6; Breakfast Club.
KNX—Exercises, 6:45-8.
KTM—"Eye Opener;" morning reveille, 7.

8 to 10 a.m.

KFI—Happy Time hour (C) at 8; Home Service talk; German at 9:15; Godwin Duo, 9:45.
KFWB—Dorothy Burnham, pianist, 8:30; Ray and Her Pals; Billy Van at 9.
KHJ—Town Crier, 8 (C;) stock exchange reports, 8:30; Manhattan Towers Orchestra, 8:40; feminine fancies (F.) 9:30 (C.)
KMTR—Breakfast Club; records.
KNX—Talks and music.
KTM—Popular Tunes, 8; Bert's Best Bets, 9.

10 a.m. to 12 Noon

KECA—Musical Memories, 11:45.
KFI—Wall Street Financial Flashes (C) (F.) at 10; Women's Magazine (C.) 10:30; talk, Hollywood Bowl concert, 11:30.
KFWB—Concert ensemble, 11:30; Serenaders, 10:30.
KHJ—Recordings, 10:30 to 12.
KNX—Eddie Albright at 10 (F;) recordings, 10:30; Radio Church at 11; musical contrasts at 11:45.
KMTR—Happiness Girl at 10; song requests, 10:30; City Hall broadcast, 11:45.

12 Noon to 2 p.m.

KECA—Seeing Southern California, 12.
KFI—U. S. agricultural talk at 12; Seeing Southern Calif., 12:30.
KFWB—Dance band, 12:30.
KHJ—Biltmore orchestra at 12; world-wide news, 12:30; organ recital, 12:45; The Captivators (C.) 1; The Times' Forum, Dr. Philip Lovell, 1:30; Anton Chris, guitarist.
KMPC—Classical and semiclassical, 1:30.
KMTR — Prosperity hour, 12:15; Banjo Boys, 1:15.
KNX—KNX Symphony, 12; Silver Slipper Cafe orchestra, 12:30; fiction reading, 1:30.
KTM—Organ recital at 1.

2 to 4 p.m.

KECA—Safety Series, 3:15; Phil Cook (C.) 3:30; Melody Man, 3:45.
KFI—Winnie Fields Moore, Nomad Novelist, 2:30; Hill Duo, 2:45; popular songs, 3; Wedgewood Nowell (F.) 3:15.
KFWB—Portland vs. Hollywood, baseball, 2:10 (F.)
KHJ—Happy Go Lucky Hour (C) (F;) Hersee's school program, 3:15; International Relations at 3:30.
KMPC—Afternoon musicale, 3:30.
KTM—Spanish Troubadors, 3; Melodies, 3:30.
KNX—"J" the Jingleman, 2; Joyce Coad, 3:15; recordings, 2:30; Women's Club, 3:30.
KTM—Spanish Troubadours, 3; Melodies, 3:30.

4 to 6 p.m.

KECA—Cities Serv. Hour (C.) 4; Interwoven Hour at 5; Armour Hour, 5:30 (C.)
KMPC—Garden talk, 4.
KFI—News Bureau, 4:15; Big Brother at 4:30; Baron Keyes, 5; garden talk, 5:30. Stock market, 5:45.
KFWB—Ray and Her Pals, after game.
KHJ — Nit Wits (C.) 4; records, 4:30; Times' world-wide news, 4:45; Mona Content, pianist, at 5; Anthony Euwer, 5:15; recordings, 5:30.
KMTR—Recordings, 4; Hawaiian trio at 4:30.
KNX—Hungarian Ensemble, 4; Big Brother at 5:15; travelogue, 5.
KTM—Records, 4:30.

6 to 7 p.m.

KECA—Detective story, 6; Raleigh Revue, 6:30 (C.)
KFI—Quakers at 6 (C;) Slavick's Trio at 6:30; talk on Radio Interference at 6:45 (F.)
KFWB—Salon orchestra and soloist, 6; Harry Jackson and entertainers, 6:30.
KHJ—Columbia male chorus (C) (F.) 6; Gold Medal Freight, 6:30 (C) (F.)
KMTR—Mickey Mouse at 6; re-created football game at 6:30.
KNX—Symphonette at 6.

7 to 8 p.m.

KECA—Elgin program, 7 (C) (F;) Amos 'n Andy, 7:30 (C) (F;) Otto Platz, dialect songs, 7:15; Jack and Jill, 7:45.
KFI—Winifred Donaldson, contralto, at 7; James Rolph at 7:15; Paul Roberts and trio, 7:30 (F.)
KFWB—Cecil and Sally at 7; Larry Ceballos' Revue, 7:10; "Mac and Al," 7:45.
KHJ—"In Old Vienna," 7; Will Osborne's dance orchestra, 7:30.
KECA—Ballads on approval, 3; L. Van at 7.
KMTR—Lucille Scott at 7, piano moods; Salon Trio, 7:45; Olaf and Axel, 7:30.
KNX—Country Jane, courtesy program (F;) Prof. Schnitzel at 7.

8 to 9 p.m.

KECA—Bridge lesson, 8; Arthur Blanco, tenor, 8:15; Anna and Oscar, 8:45.
KFI—La Jolla welcome at 8 (F;) Two Shades of Blue, 8:30; Walter O'Keefe and quartet, 8:45.
KFWB—Billy Van at 8; "Three Faces East," 8:30.
KHJ—Vaudeville at 8 (C;) string ensemble, 8:30.
KNX—Optimistic Do-nuts.
KMTR—Musical comedy highlights at 8; Reveries at 8:30.
KTM—Santa Monica Band, 8; Miniature Symphony of Composers, 8:30.

9 to 10 p.m.

KECA—Eastman program (C.) 9:15; Winifred Donaldson, contralto, 9 (F;) pianist, 9:45 (F.)
KFI—Three Co-eds, 9:15; Packard Concert orchestra, 9:30 (F;) Everett Stidham, soloist.
KFWB—Sports interview; concert orchestra and soloist, 9:30.
KHJ—Concert, 9; organ and KHJ singers, 9:30.
KMPC—Dance music, 9; song duo, 9:30.
KMTR—Studio Boys at 9; Banjo Boys, 9:30.
KNX—Lion Tamers, (F;) Hollywood Legion fight, 9:45.
KTM—Ranch hour, 9.

10 p.m. to midnight

KECA—Arthur Lang, baritone, 10; health exercises, 10:30.
KFI—Rose Dirmann, soprano, at 10:30; St. Francis orchestra (C.) 11.
KFWB—Ben Bernie's orchestra, 10; Geo. Olsen's at 10:30; Montmartre orchestra, 11.
KHJ—Times world-wide news to 10:05; Earl Burtnett's orch., 10:05-12.
KMPC—"And How Boy;" Hill Billies, 10.
KMTR—Old and new songs, 10-11.
KTM—Georgians, 10; Music Makers, 10:30; midnite organ recital, 12; Spincerinctum Club at 11.
KNX—Cocoanut Grove orchestra, 10:45-12.

Midnight to 1 a.m.

KHJ—Organ and variety hour.
KMPC, KTM—Records.
KNX—Mme. Zucca's Cafe, 12-1.

Aviatrix Files Damage Suit in Traffic Smash

Suit for $25,000 damages was filed yesterday in Superior Court by Marjorie Crawford, aviatrix, against Mrs. Olive D. McDowell of 532 St. Andrews Place, as the result of an automobile accident that occurred May 10, last. Miss Crawford was a guest passenger in Mrs. McDowell's car, which was being driven by Virginia McDowell, a daughter of the owner of the automobile, when it collided with another car at Sycamore avenue and Fourth street.

Just two days earlier Miss Crawford had won an injunction suit which had been filed against her by Homer Weber, seeking to prevent her from making any flights except under his management. Attorney William J. McNichols, who represented Miss Crawford in the injunction suit, also filed the damage claim.

According to the complaint, as drawn by McNichols, Miss Crawford was riding in the McDowell car at the "invitation of the owner," and as the result of the accident was confined in a hospital for five weeks with a broken ankle and dislocated hip. According to Attorney McNichols, her injuries forced her to cancel a flying contract that would have netted her $3500.

Oakland Man's Red Hair Leads to His Capture

The curly red hair of Eugene F. Boren, 28 years of age, yesterday resulted in his apprehension for Oakland authorities by the Sheriff's office as a fugitive from Oakland.

Boren, who formerly was a station master at the Oakland Airport, was taken in custody by Deputy Sheriffs Wolf and Bogie of the Sheriff's fugitive detail when the latter accidentally came across him while driving through Huntington Park yesterday morning, the officers reported.

Following receipt of wire instructions from Oakland police to arrest Boren for grand theft of $2000, Wolf and Bogie set forth armed with a meager description in which red curly hair was the outstanding characteristic. Boren, they reported, was the first man they saw with red curly hair. He gave his address as 4114 Walnut street, Bell.

Apparel Men to Meet Here Next Monday

Four thousand apparel manufacturers and representatives of allied businesses are expected to attend the semiannual market week program and convention to be held the 21st to 24th inst., at the Los Angeles Biltmore, it was announced yesterday by Joseph Zukin, president of the Associated Apparel Manufacturers of Los Angeles, at a meeting of the organization at the Santa Monica Breakers Club.

The program includes garment exhibitions the 21st and 22nd inst.; a style show and entertainment at the Shrine Auditorium the 23rd inst. The visitors will come from more than 100 cities west of the Mississippi.

HEALTH PROGRAM ON Y.W.C.A.'S SCHEDULE

The health education department of the Young Women's Christian Association, 941 South Figueroa street, is offering a short-term health program for business girls, school girls and housewives, it is announced by Ella Stevers, director. The course will feature tennis, tap dancing, individual exercises and games, the classes meeting Mondays, Tuesdays, Thursdays and Fridays at various hours. For those who can leave the city the association conducts a summer course in physical culture at Camp Estelle in San Antonio Canyon, near Camp Baldy. Here the activities include archery, volley ball, horseback riding, nature study, woodcraft, hiking and games. Miss Helen Persinger is in charge of the camp programs.

SEAMAN STICKS TO SHIP TILL SOME ONE PAYS HIM

Three weeks ago the venerable bark Centennial, refurbished and renamed the Pirate Galleon, was anchored on the fifteen-fathom bank off Long Beach as a recreation barge by E. R. Keef of Venice and his associates. Business was poor, though, and now all of the Centennial's crew have fled to more lucrative haunts ashore, except Sam Turnbull, a seaman who says he will stick by the ship until he gets his pay.

A couple of days since, Mr. Turnbull became hungry and a passing Coast Guard cutter gave him food. Yesterday, the larder again became empty, but Lieut. J. A. Fletcher, executive officer of the local Coast Guard base, said he was deaf to Mr. Turnbull's pleas because the Coast Guard has no commissary privileges.

If Sam gets hungry enough to come ashore, said Mr. Fletcher, the United States District Engineer may declare the Centennial a derelict and tow her into port—which would also appease the numerous creditors, because they have no jurisdiction as long as she remains at sea and manned—even by one hungry sailor.

FINAL ILLINOIS CALL

Final call was issued yesterday by Henry J. Brubaker, president of the Illinoisans of Southern California, to attend the summer outing reunion all day tomorrow in Bixby Park, Long Beach. It was erroneously reported that the picnic was to be held in Sycamore Grove Park.

Druggists' Club Lays Plans for New Campaign

About 200 Southern California druggists attended the opening of the new clubrooms of the [illegible] Independent Druggists last night at 252 South Broadway. The [illegible] Drug Club is composed of independents who have banded together for the purpose of studying ways and means to render improved service.

Plans for an aggressive advertising and business building campaign were discussed. The adopted program will include a large newspaper advertising campaign to acquaint the public with the improvements and new ideas to be put into practice.

C. R. Brogan, chairman of the executive committee, and Roy [illegible]nack, president of the Southern California Retail Druggists' Association, addressed the gathering.

BULLOCK'S WILSHIRE

hand-finished from france

SPEAKING OF SUMMER VALUE EVENTS—THESE:

earlier in the season, dresses like these were $39.50 and higher

$\$16^{75}$

HANDKERCHIEF LINENS

—cool and sleeveless in sheer handkerchief linen, these little french dresses in green, blue or red with white are all hand-worked; sizes 14, 16 and 18, at just $16.75

california casual frocks—third floor

BULLOCK'S WILSHIRE

cool and sheer and collegienne

Organdie Dresses

$\$12^{50}$

—they have been more than twice this price—organdies in lovely pastels—suggesting cool gardens; collegienne sizes 13, 15 and 17

third floor

shorts, shirt and skirt of pique

Chukker Suits

$15

—much more finely finished than the usual tennis three-piece—originally much higher; little group of two-piece shantungs also greatly reduced to $15

third floor

collegienne favorites in this reduced group

Summer Shoes

$\$8^{95}$

—summer isn't half over and yet you may buy these clever kids and fabrics—white—white with black, brown or pastel—beige—'way less than regular price

third floor

Wilshire Boulevard at Westmoreland

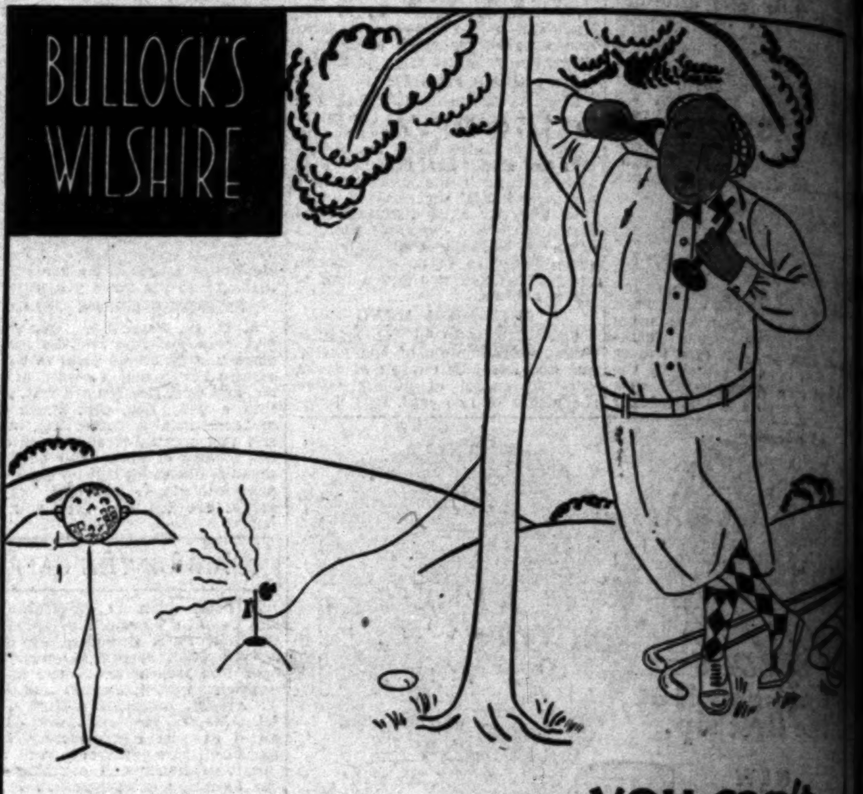

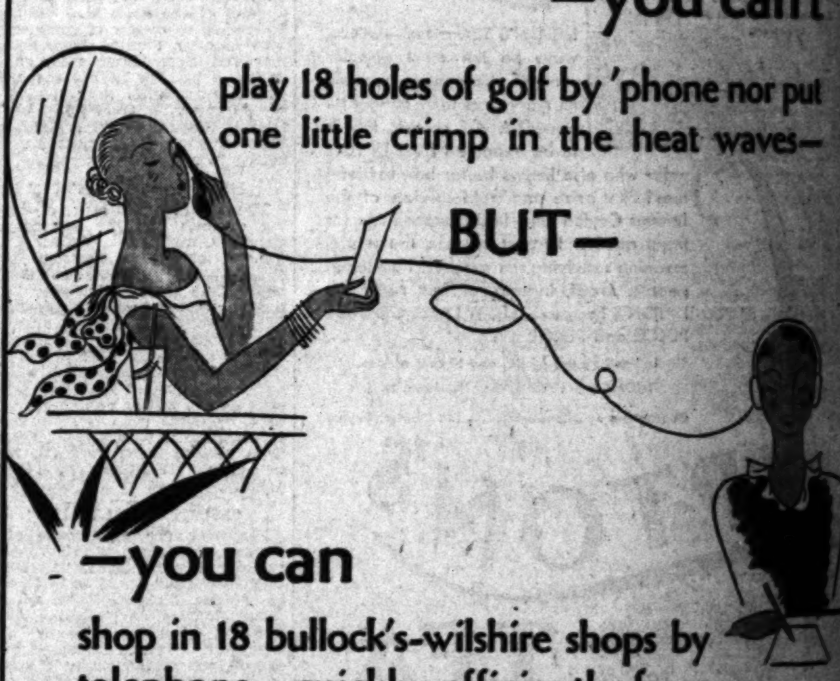

BULLOCK'S WILSHIRE

—you can't play 18 holes of golf by 'phone nor put one little crimp in the heat waves—

BUT—

—you can shop in 18 bullock's-wilshire shops by telephone—quickly, efficiently from shop to shop

—OR—

—you can shop in person and completely forget the "mental sighs" of the usual hot weather shopping—for heat waves here are crimped and "cooled off"

18 COOL SHOPS INVITE YOU TO SHOP IN PERSON OR BY 'PHONE

—if you are rollicking along out of town or just "staying home", there are things you need—things to add to your comfort—and so much right now at summer reductions that 'twould be a shame to miss them—telephone FITZROY 5212—feel free to ask for any service we can render—OR, test out the claim to coolness of which we boast with a bit of pardonable pride

Wilshire at Westmoreland—Fitzroy 5212

Druggists' Club Lays Plans for New Campaign

Orwoll's Homer in Ninth Beats Stars, 10 to 8

I WANT TO SEE SOME FIGHTS. I HAD SCRAPS FOR DINNER.
GLEMAN WHO SAYS HE WANTS TO SEE A GOOD BOXING SHOW AT HOLLYWOOD TONIGHT.

SPORTS
Los Angeles Times
FRIDAY MORNING, JULY 18, 1930. C

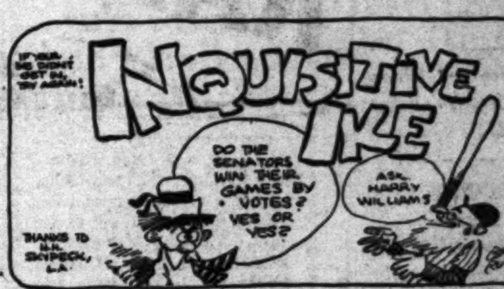
INQUISITIVE IKE
IF YOU DIDN'T GET IN, TRY AGAIN!
DO THE SENATORS WIN THEIR GAMES BY VOTES? YES OR YES?
ASK HARRY WILLIAMS
THANKS TO H.H. SKIPECK, L.A.

INGER KNOCKS OUT MANDELL IN FIRST ROUND

KS CAPTURE LD STRUGGLE

and Shellenback Both to Showers

, Hill, Barbee Drive Circuit Wallops

Hurler and Heath on Verbal Bout

BY BOB RAY

of a ball game they put contest out at Field and the Portland Ducks won, 10 to 8, to take a 2-to-1 lead in their series with Hollywood.

MAYS

The contest was a wild affair featured mostly by the ineffective pitching of Frank Shellenback and Carl Mays with the score see-sawing back and forth until the ninth inning when blasted a home run the left-field wall with two the bags to bring the final resting place. Buzz who had replaced Shellenback the eighth, was the victim and charged with the The victory was credited to who took the mound after the Sheiks had underhand offerings of and out of the play-

as though there a little excitement in inning, which, by was Mays's last, when hurler threw four balls at Heath. his bat in the of Mays after pitch but the pair to blows, although tell Mays plenty.

MAYS NO PUZZLE

Casey then walked told Mays to take was a really brilliant ex- a pitcher whose pen- throwing at batters' in the death of Ray of Cleveland back in

had a prayer while there, the Sheiks touch- fourteen of their fif- including home runs by Jesse Hill and Dave

of their win yesterday now higher in the

on Page 11, Column 2)

Alexander to be Given One More Chance

DALLAS (Tex.) July 17. (AP) Grover Cleveland Alexander, veteran pitcher suspended by the Dallas club two days ago for breaking training, will be given one more chance to redeem himself, Bob Tarleton, vice-president of the club, announced today. The veteran pitcher worked out today and promised to be ready to pitch at Wichita Falls Sunday. "He told me he would buckle down and do the right thing if I gave him another chance," Tarleton said. "I am taking him at his word."

SANGSTER SCORES 71 IN NORTH

Captures Medal Honors for State Junior Golf Play at Del Monte

DEL MONTE, July 17. (AP)—Danny Sangster, 17-year-old Los Angeles star, scored even par 71 to win medal honors today in the qualifying round of the California junior golf tournament.

This made Sangster the favorite in the match play rounds which start tomorrow and end Sunday.

Four birdies were included in Sangster's card, which was:

Par out	444 435 445—37	
In	434 534 434—34—71	
Sangster out	543 535 436—38	
In	534 524 433—33—71	

Gerald Trautmann, Ontario, had second low gross with 37-36-73. Dalton, Henderson, San Francisco, followed with 40-36-76-8—68, winning low net.

Additional qualifying scores today included:

Stan Heron, Carmel	78
Joe Nichols, Long Beach	79
Tom Dwyer, Sacramento	80
Charles de Bretteville, Pebble Beach	81
Winston Chappell, Gilroy	82
Phil Ayres, Beverly Hills	82
Don Nittinger, Los Angeles	83
Curtis Williams, Long Beach	85
Louis Cass, Jr., Los Angeles	87
Randolph Weinmann, Alameda	88
Ray Gehan, Sacramento	94
M. Erskine, Oakland	106
Dan Green, Jr., Glendale	106

THREE-ASSIST GAME

Only three assists were handled by Oakland players in an entire nine-inning game with Los Angeles this week. The three assists were handled by Dean at second base and Read, catcher. It was in this game that William Henderson made his debut with the Oaks, allowing only three safe hits and striking out nine batsmen.

cool off your feet
FEATURE PRICES !!
7.85 8.95
Standard Equipment with Flannels

WALK-OVER
SEMI-ANNUAL SALE
BUY NOW and SAVE
Entire Stock of Men's Sports—Air-cooled and Lightweight Oxfords included.
BERG'S WALK-OVER SHOPS
16 SO. BROADWAY 320 WEST SIXTH ST.
OPEN SATURDAY EVENINGS

ENCHANTRESS IN HONOLULU

Big Schooner First Arrival from Los Angeles

Contender Finishes Second; Talayha Third

Mollilou Can Still Capture Race on Time

HONOLULU, July 17. (AP)—Led by Morgan Adams's 136-foot schooner Enchantress, three of the four yachts which started from San Pedro July 4 on a race to Honolulu were safely anchored in the harbor tonight.

MORGAN ADAMS

The Mollilou, carrying the largest handicap of the four, 73 hours, 16 minutes and 30 seconds, was the only vessel unreported.

crossing the finish line at 10:22:52 p.m. (Honolulu time) yesterday, the Enchantress had a mar-

(Continued on Page 10, Column 2)

OVER THE LINE FIRST

This is Morgan Adams's Enchantress, scratch boat in the trans-Pacific yacht race from Los Angeles to Honolulu, which reached its destination yesterday—12 days, 7 hours, 52 minutes 52 seconds out of port. The other boats of the four which entered the race have checked in, and only the Mollilou remains to contest the probable victory of the Enchantress. The Mollilou has a time allowance of over three days.

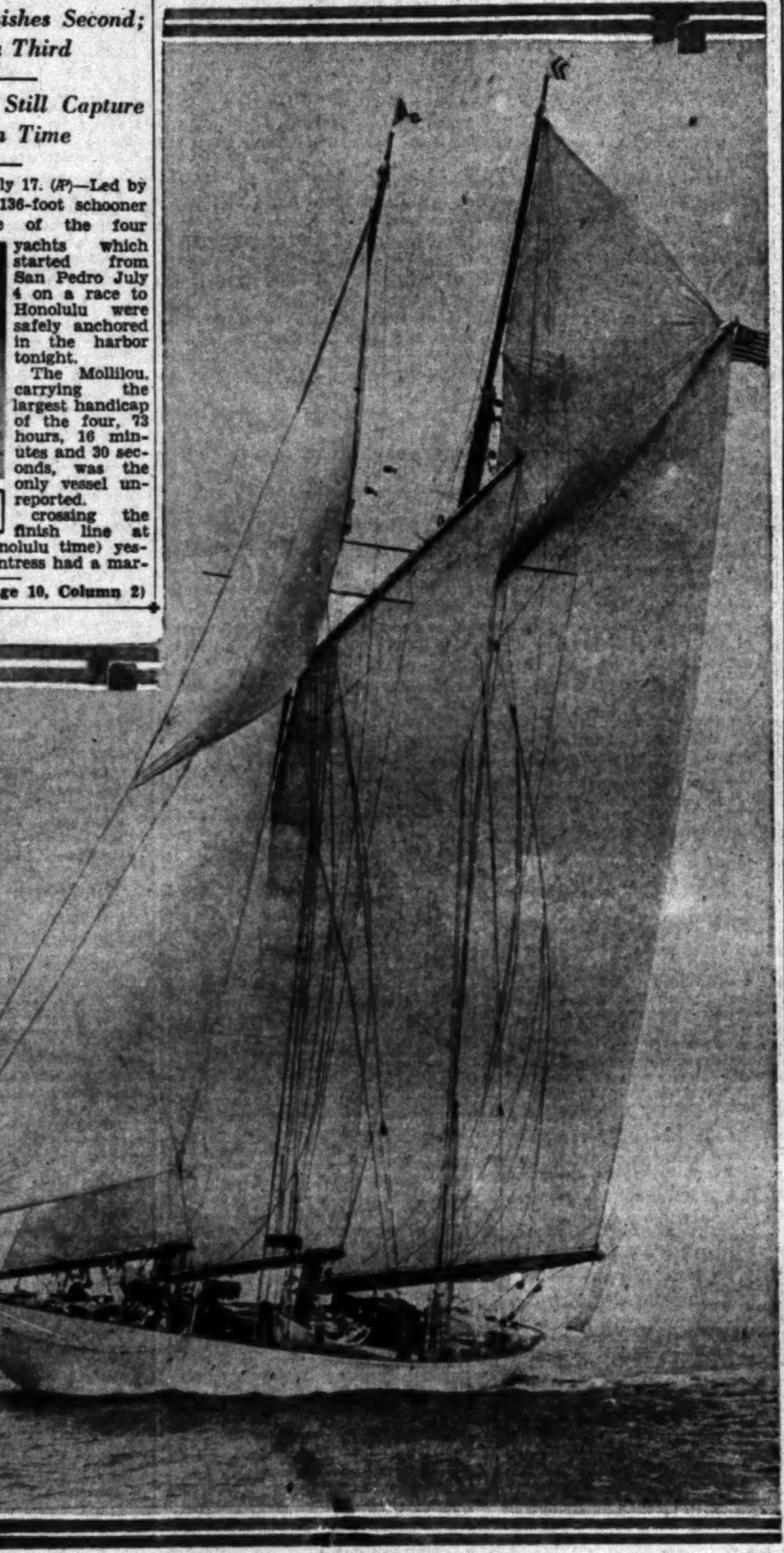

ANGELS ANNEX LONG STRUGGLE

Seraphs Upset Acorns in Sixteen Frames

Haney's Blow Breaks Up Wild Ball Game

Peters Pitches and Hurls Way to Victory

OAKLAND, July 17. (Exclusive)—The Angels won their first game out of three with the Oaks in Oakland today but it took them sixteen innings to do it. Carl Zamloch's athletes staged a losing uphill battle with the veteran Jim Edwards bowing to Lefty Peters, the little Angel southpaw.

WILBERT PETERS

The final score was 11 to 8, the Angels scoring three runs in the sixteenth inning when Second Baseman Mellano gave them a break by making a wild throw after fielding Schulmerich's grounder for what should have been an easy out. Schulmerich was safe at first and Jacobs, who had batted in five runs with a double and a homer, drew a walk. Fred Haney broke the 8-to-8 deadlock when he doubled to center field, scoring Schulmerich and putting Jacobs on third. After Statz popped out, Truck Hannah went in to bat for Warren and was purposely walked, filling the bags.

Then Peters put the game on ice for himself when he singled to left to score Jacobs and then Haney scored when Uhalt fumbled the ball.

Daglia went the first nine innings and the Angels had a 6-to-2 lead when the Oaks came to bat in their half of the ninth. The Transbay team tied the score by putting over four runs and at the same time chasing Yerkes to the showers.

Clyde Barfoot finished the inning for him and then retired at the end of the eleventh inning when Manager Lelivelt sent in Augie Walsh to pitch. Edwards went on the mound for the Oaks after they tied the score in the ninth and he held the Angels scoreless until the fourteenth, when a walk to Dittmar, Schulmerich's sacrifice, Jacobs's double and an infield hit by Statz scored two.

The Oaks came back in their half of the same inning to tie the score for Edwards, only to lose out in the fatal sixteenth. Score:

LOS ANGELES	AB	H	O	A	OAKLAND	AB	H	O	A
Sigafoos,2b	8	1	2	6	Uhalt,lf	8	2	2	0
Moore,lf	8	4	2	0	Martin,cf	7	1	6	0
Dittmar,ss	6	2	4	4	Verges,3b	7	1	1	6
Schul'ch,rf	5	2	3	1	Arlett,rf	7	3	4	0
Jacobs,1b	5	3	16	0	Fenton,1b	5	0	17	1
Haney,3b	6	1	6	3	Dean,2b	3	0	4	2
Statz,cf	5	1	5	0	Read,c	3	1	3	2
Warren,c	7	1	10	1	D'iveros,ss	3	1	1	2
Yerkes,p	4	0	0	0	Daglia,p	3	1	0	3
Walsh,p	1	1	0	0	Edwards,p	2	0	0	1
Barfoot,p	1	0	0	0	Olsen,ss	2	0	0	0
Peters,p	2	1	0	1	Mellana,2b	4	0	4	1
Hannah,c	0	0	0	0	Lomb'rdi,c	3	0	6	2
					Ricci,x	2	1	0	0
					Griffin,xx	1	1	0	0
Totals	58	17	48	16	Totals	60	12	48	20

x—Batted for Dean in ninth.
xx—Batted for Daglia in ninth.

SCORE BY INNINGS

Los Angeles	...101 100 102 000 020 3—11
Base hits	...103 200 202 010 121 2—17

(Continued on Page 10, Column 7)

BRONX SENSATION FLOORS TITLE-HOLDER FOUR TIMES

Right to Jaw Flattens Lightweight Champion for Final Count in Short New York Battle

BY EDWARD J. NEIL
Associated Press Sports Writer

YANKEE STADIUM, NEW YORK, July 17. (AP)—A furious chunk of bone and muscle in the person of eager young Al Singer swept over Sammy Mandell tonight and smashed the veteran champion of the lightweights loose from his title in less than a round.

A flaming youth who could not be denied by the craft and guile of the 135-pound ruler for the past four years, Singer swept over the champion with all the suddeness of a bolt from the calm sky overhead, crashed him to the floor three times, and then finished him with a stunning right-hand clout to the jaw. The round lasted only 1m. 46s.

WAS FAVORITE

Singer had been conceded far better than an even chance to beat down the king, whose reign went back to 1926 and a victory over the ring-worn Rocky Kansas. Ringsiders were giving odds as the battle started, the tanned, vicious youngster would whip Mandell somewhere along the fifteen-round championship route. But not one, not even Singer's rabid rooters from the inflammable Bronx, and least of all, the 25,000 of the faithful who gathered under the warm summer sky foresaw the blazing action that was ahead.

Singer, keyed to such a nervous pitch that he trembled in his corner, danced, glowered and all but pushed the referee aside in his anxiety to get at the champion, turned loose an amazing display of punching prowess before Mandell had any time to mount his defenses and prepare for the devastating attack.

He wasted no time, danced.

(Continued on Page 11, Column 4)

NEW CHAMP

Here's Al Singer, who slapped Sammy Mandell to sleep last night.

GOLF FAVORITES ADVANCE

Los Angeles City Championship in Quarterfinal Round; Ruggiero Loses on Twentieth Hole

BY EDWARD LAWRENCE

Favorites, with the single exception of Gene Ruggiero, won their way through second-round matches in the 1930 Los Angeles city golf championship over the Wilson course at Griffith Park yesterday.

Ruggiero, who placed himself in the limelight on Wednesday when he defeated Jack Gaines of Girard, former city title-holder, lost yesterday to A. W. "Laddie" Biggs of Girard, 1 down in twenty holes.

W. L. JELLIFFE

William Ruch of Griffith Park now remains the last hope of the public course golfers. He advanced to the quarterfinal round with a 3-and-1 victory over Henry Calis, also of Griffith Park.

Two matches stand out in today's third-round battles. W. L. "Bill" Jelliffe of Girard clashes with Ernie Combs, Jr., of Virginia, while Phil Carter of Rancho meets H. B. Wesbrook of Annandale in the features. Webster Hanson of Wilshire and U.C.L.A. faces Ruch, and Johnny Joseph Mescall of Fox Hills tackles Biggs in the fourth championship tussle.

All but the first and championship flights play semifinal matches today, and finals tomorrow. Finals for the championship flight will be thirty-six holes on Sunday, while

(Continued on Page 10, Column 4)

Italians Face Americans in Davis Cup Play

PARIS, July 17. (AP)—Wilmer Allison, sensational young American conqueror of Henri Cochet at Wimbledon, will oppose Georgio De Stefani of Italy at 2:30 p.m., tomorrow, in the opening match of the interzone Davis Cup tennis finals, and at 5 p.m. George Lott will meet the Italian ace, Baron Humbert De Morpurgo. The pairings, determined today by drawing the names out of a hat, will be reversed for the concluding singles matches on Sunday.

The doubles program was left in abeyance and the teams to represent Italy and America in this phase of the competition on Saturday will not be named until tomorrow.

Italy's reluctance to designate its doubles representatives was reported to be due to a feeling it might be best to play Baron De Morpurgo in singles only. The Italians have little hope of winning the doubles match and base their plans for capturing

(Continued on Page 10, Column 2)

Standings and Results

PACIFIC COAST LEAGUE

*	W.	L.	Pct.
5 San Francisco	3	0	1.000
8 Portland	2	1	.667
4 Oakland	2	1	.667
6 Missions	2	1	.667
2 HOLLYWOOD	1	2	.333
1 LOS ANGELES	1	2	.333
7 Seattle	1	2	.333
3 Sacramento	0	3	.000

*—Finished first half.

Yesterday's Results

Portland, 10; HOLLYWOOD, 8.
LOS ANGELES, 11; Oakland, 8 (16 innings.)
Seattle, 5; Missions, 2.
San Francisco, 2; Sacramento 1 (night game.)

How the Series Stand

Portland, 2; HOLLYWOOD, 1.
Oakland, 2; LOS ANGELES, 1.
Missions, 2; Seattle, 1.
San Francisco, 3; Sacramento, 0.

Games Today

Portland vs. HOLLYWOOD at Wrigley Field.
LOS ANGELES at Oakland.
Seattle at Mission.
San Francisco at Sacramento (night game.)

NATIONAL LEAGUE

	W.	L.	P.c.
Brooklyn	49	32	.605
Chicago	49	36	.576
New York	44	38	.537
St. Louis	41	39	.513
Boston	39	43	.476
Pittsburgh	39	44	.470
Cincinnati	37	44	.457
Philadelphia	28	50	.359

Yesterday's Results

New York, 12; St. Louis, 9.
Cincinnati, 14; Philadelphia, 9.
Pittsburgh, 6; Boston, 2.
Chicago, 6; Brooklyn, 3.

Games Today

Chicago at Brooklyn.
Pittsburgh at Boston.
Cincinnati at Philadelphia.
St. Louis at New York.

AMERICAN LEAGUE

	W.	L.	P.c.
Philadelphia	60	29	.674
Washington	55	31	.640
New York	51	35	.593
Cleveland	44	43	.506
Detroit	41	49	.456
Chicago	32	52	.381
Boston	32	53	.376
St. Louis	32	55	.369

Yesterday's Results

Cleveland, 4; Washington, 3.
Boston, 12; Detroit, 2.
Philadelphia, 12; Chicago, 8.
New York, 16; St. Louis, 7.

Games Today

Philadelphia at Chicago.
New York at St. Louis.
Washington at Cleveland.
Boston at Detroit.

INTERNATIONAL LEAGUE

	W.	L.	P.c.
Rochester	57	37	.606
Baltimore	55	41	.573
Toronto	56	42	.571
Montreal	54	41	.568
Buffalo	44	50	.462
Jersey City	40	53	.430
Newark	38	54	.413
Reading	35	60	.368

Yesterday's Results

Reading, 4; Montreal, 2.
Rochester, 8; Baltimore, 5.
Toronto, 4; Newark, 2.
Buffalo, 7; Jersey City, 4. (Night game.)

AMERICAN ASSOCIATION

	W.	L.	P.c.
Louisville	54	32	.628
St. Paul	51	36	.586
Toledo	49	39	.557
Minneapolis	43	44	.494
Kansas City	41	43	.488
Columbus	38	51	.427
Indianapolis	36	49	.424
Milwaukee	35	53	.398

Yesterday's Results

Columbus, 10; Indianapolis, 6.
St. Paul, 9; Minneapolis, 2.
Toledo, 10; Louisville, 6.
Milwaukee, 11; Kansas City, 8.

WESTERN LEAGUE

	W.	L.	P.c.
Omaha	53	33	.616
Wichita	52	37	.584
Oklahoma City	46	43	.522
Des Moines	47	45	.505
Denver	44	47	.484
Pubelo	43	46	.486
Topeka	40	52	.435
St. Joseph	36	58	.383

Yesterday's Results

Wichita, 6; Topeka, 1.
Pueblo-Omaha (postponed.)
St. Joseph, 3; Oklahoma City, 4.
Des Moines, 10; Denver, 4.

SOUTHERN ASSOCIATION

	W.	L.	P.c.
Memphis	63	31	.670
New Orleans	52	39	.571

(Continued on Page 11, Column 5)

TEST PROVES GOODYEARS BEST

MISS JUNE MARLOWE, motion picture star, is shown side-by-side test of how Goodyear Supertwist cord stretches up to 60% farther than ordinary cord before breaking.

SEE THIS TEST AT ANY MOTOR TIRES, INC., STORE

If you think any other tires are as good as Goodyears, this test will open your eyes. It proves why Goodyears outsell any other make and why Goodyears absorb the shocks of the road that weaken and make short life of ordinary tires.

New Low Prices Now in Effect on All Types and Sizes

World's Largest Goodyear Dealer

MOTOR TIRES INC.

1244 East 8th St. TRinity 6565
1119 So. Hope St. WEstmore 2233
WASHINGTON & WESTERN
6523 SANTA MONICA BLVD.
1930 NO. BROADWAY
FIFTH & WESTERN
862 SO. VERMONT
VERMONT AT FOUNTAIN
LONG BEACH
HUNTINGTON PARK
SANTA MONICA
WHITTIER
INGLEWOOD
ALHAMBRA

Goldie Hess and Ritchie King Meet Tonight in Hollywood American Legion Main Bou

BEACH BATTLER PICKED TO WIN

Coast Lightweight Title at Stake in Go

Ex-Navy Champion in Spot for Upset

McGough Favored to Defeat Varner in Wind-up

GOLDIE HESS

Goldie Hess, the boxing pride of the surrounding beach cities, performs for Hollywood Legion Stadium fight fans tonight for the first time in his career as a main eventer. Not that Goldie hasn't been a big shot locally for some time, but he has never done his stuff in a feature spot at the Film City arena. Tonight he rules a heavy favorite to take the measure of Ritchie King, ex-lightweight champion of the Navy in a scheduled ten-round bout.

Hess, the boys around Cauliflower Alley claim, has a heart as big as a bass drum when it comes to gameness under fire. The beach kid doesn't know how to take a backward step. His method is to keep coming with both mitts flying until his rival breaks ground. He is the original upset kid in local boxing circles. Hess wasn't given a chance with Bud Taylor, Tod Morgan and Santiago Zorilla when he first came into the limelight, but he beat the latter two and pounded his way to a draw with the Terra Haute Terror.

Hess incidentally will step into the ring at Hollywood with a championship tag on his name. He recently beat Johnny Lamar for the Coast lightweight championship in a ten-rounder at the Olympic. He figures to hold it tonight against King, although the experts claim King may give him a real tough evening.

King is a rugged fellow who likes the type of going set by Hess. He may give Goldie considerable trouble before the fight ends. Al Lang, King's manager, claims his fighter will upset the dope worse than Hess ever did in the past.

Tommy McGough rules a slight favorite to outbox Claude Varner in the semi-wind-up. They are 121-pounders. McGough is a little too smart a boxer, the boys claim, for Varner. The latter, however, beat Sid Torres in his last Hollywood start and should not be taken too lightly, the railbirds point out.

In the special event Sammy Rothstein fights Ignacio Manana. They are little fellows, weighing but 114 pounds. Rothstein is being tabbed to cop the nod. Jimmy Deluccia meets Joe Padilla in a four-rounder. Joey Rich and Juli Zuniga open the show.

Mundy Entered in Arrowhead Aquatic Meet

Carl Mundy of the champion Yale intercollegiate team yesterday was entered in the 100-yard free style event for men at the annual mile-high swim championships at Lake Arrowhead Saturday afternoon, according to announcement by Fred Cady of the Los Angeles Athletic Club, who is in charge of the meet.

Another entry of interest to followers of the swimming sport who will participate in the girl's diving contest is Dorothy Poynton of the Pasadena Athletic Club, she also having decided yesterday to join the small army of champion and prospective champion swimmers who will vie for honors at the mile-high resort.

Cady yesterday expressed the belief that Saturday's card would be as thrilling as any swimming meet ever conducted on the Pacific Coast since virtually all leaders in the sport would appear in the various events. Even a larger attendance is expected since a million-dollar road leading up the mountain has been completed which eliminates virtually all the severe grades and switchbacks.

MISS MARLOWE LISTS TENNIS TOURNAMENTS

Helen Marlowe of the University of Southern California yesterday announced a schedule of six important tennis tournaments that she will enter in the East this summer. Accompanied by her sister, Mercedes, who will team up with her in doubles play, the Trojan net star will enter the following tournaments:

Seabright invitational at Seabright, N. J., the 28th inst.; Maidstone Club invitational at Easthampton, N. Y., August 3; Westchester-Biltmore Country Club invitational and eastern grass championships at Rye, N. Y., August 11; women's national championships at Forest Hills, N. Y., August 18; national mixed doubles championships (paired with Ellsworth Vines) at Longwood Cricket Club, Chestnut Hill, Mass., August 25, and national girls' championships at Philadelphia Cricket Club, St. Martius, Pa., September 1.

COOLEY WINS FEATURE AT CROWN CITY ARENA

Billy Cooley scored a knockout over Dick McNeil in the third round of a scheduled four-round main event last night at the Pasadena Arena. Del Price won over Frank Rudinski; LeRoy Haynes took the decision over Hugh Sharpshire. Jack Gilmore kayoed Emmett Tolman in the first round. Joe Barry defeated Bud Coogan. Cecil Myart copped the nod from Ray Jarecki and Jack Dunseth knocked out Jack Speer.

Chicago Has La Barba and Mastro Bout

CHICAGO, July 17. (AP)—Earl Mastro, Chicago featherweight contender, and Fidel La Barba of Los Angeles, have been signed for a ten-round fight during the first week in August, but the Chicago Stadium will not stage the show.

The Stadium Corporation apparently had the fight, a great natural for Chicago, all sewed up, but Sammy Wolff, whose debut as a promoter was announced last week, reached in and snared the attraction. It is planned to present the offering in one of the major league baseball parks.

AMERICA'S CUP SERIES CLOSES

Yankee Surprises With Win in Final Test

BY TOM HORG
Associated Press Staff Writer

NEWPORT (R. I.) July 17. (AP)—Charlie Adams, Secretary of the nation's Navy, took Yankee, the Boston contender for the honor of defending the America's Cup, out today and whipped Weetamoe and Enterprise in the concluding race of the observation series. The competition ended with the tenth day by unanimous consent.

The course was fifteen miles to windward in a brisk southwest breeze and return, and Yankee led the light-weather boats comfortably at the turn. She widened her lead on the run home before the wind and showed her competitors what may be rough going for them is only pleasant sailing for her.

The breeze was about seventeen knots at the start and it freshened to about eighteen, but at the finish it had started to moderate. The sea was moderately smooth for the ocean course on which the trials for the America's Cup defender are being sailed and on which one of the four candidates will meet Sir Thomas Lipton's Shamrock V in September.

ENCHANTRESS IN HONOLULU

(Continued from Ninth Page)

gin of only forty-one minutes elapsed time over the Contender, owned and skippered by Walter Horne, which carried a handicap of 12 hours, 6 minutes and 6 seconds. Horne was offered an additional six hours handicap by the committee, but refused and thereby eliminated himself as a first-place contender.

The Contender, a 106-foot yawl, finished at 11:10:12 a.m. today.

The cutter Talayha, third to complete the race, flashed across the finish line off Diamond Head at 3:05:38 p.m. today.

The Enchantress raced at scratch.

The Contender had good weather, but Sunday morning almost sank when a boom broke away and sagged into the water, pulling the yacht over on its side. The boom kept sinking deeper until the crew was able to pull it out of the water and reinstall it.

MOLLILOU MAY STILL TRIM ENCHANTRESS

Dr. Floyd Swift's yawl Mollilou, the smallest boat in the Honolulu classic, has a little more than a three-day handicap allowance over the rest of the field. She has not as yet been heard from, according to the latest reports from the Hawaiian Islands. She can win the race if she finishes within her time allowance.

ITALIANS FACE YANKS TODAY

(Continued from Ninth Page)

the series entirely on the possibility of De Morpurgo's winning two singles matches and De Stefani one.

Accordingly, it is considered likely that Alberto Del Bone and Placido Gaslini will play for Italy in the doubles against whichever team Capt. Fitz-Eugene Dixon of the United States forces elects to call upon. Both the Allison-Van Ryn and Lott-Doeg teams are considered superior to any doubles pairs in Europe.

In view of Italy's reluctance to name its Davis Cup doubles pair, Capt. Dixon decided he also would play a waiting game, taking advantage of the Davis Cup regulations which make it unnecessary to name the doubles players until tomorrow.

Primo Carnera Stops Wright

OMAHA (Neb.) July 17. (Exclusive) — Primo Carnera of Italy, knocked out Bearcat Wright, Omaha Negro heavyweight, in the fourth round of a fight at the Western League ball park here tonight. It was scheduled for ten rounds.

Carnera opened up in the third after losing the first two rounds. In the fourth he knocked Wright through the ropes, the second strand breaking, and the Bearcat fell out of the ring. He clambered back, to receive a stiff right-hand punch on the jaw that put him away.

LA JOLLA NET CHOICES SCORE

Three San Diegans Play in Semifinals

Elbert Lewis is Remaining Los Angeles Star

Four Local Women to Play for Singles Title

GLADYS PATZ

LA JOLLA, July 17.—One Los Angeles resident and three from San Diego will battle here tomorrow in the semifinal round of the men's singles in the forty-fourth annual La Jolla tournament.

Dolph Muehleisen, Bob Muench and Hugh McArthur will represent the Border City, while Elbert Lewis, U.C.L.A. star, and Pacific Coast intercollegiate singles champion, carries the banner of Los Angeles. Muehleisen will face McArthur by virtue of their straight-set victories today over Joe Ciano and Wayne Hall, respectively, both of Los Angeles. Lewis, who eliminated one San Diego contestant in Alan Blade, 6-2, 6-2, will play Muench, who won a hard battle from Bob Brashear, Los Angeles, 6-4, 4-6, 9-7, one of the best battles of the day.

Four Los Angeles women will compete for the singles crown—Gladys Patz, Mrs. Esther Bartosh, Elizabeth Deike and Mrs. William Henry. All won straight-set matches today. Mrs. Bartosh will face Elizabeth Deike tomorrow, and Miss Patz will face Mrs. Henry.

In the junior boys' singles, Russell Galloway, Sacramento youngster, who today eliminated Boyd Georgi in straight sets, will play Harold Steiner of Los Angeles, while Howard McDavitt and Gene Mako, both of the northern city, will clash in the other semifinal. The girls to reach the semifinal round were Ruby Bishop, May Doeg, Jane Sharp and Ellen Lee.

Yesterday's results:

MEN'S SINGLES

Quarter-finals — Muehleisen defeated Ciano, 6-2, 6-1; McArthur defeated Hall, 6-1, 6-0; Lewis defeated Blade, 6-2, 6-2; Muench defeated Brashear, 6-4, 4-6, 9-7.

MEN'S DOUBLES

Quarter-finals—Muehleisen and Muench defeated Bond and Wachols by default; Ciano and Saunders defeated Blade and Galloway, 6-2, 7-5; Mahoney and Steiner defeated Hall and Smith, 6-1, 3-6, 6-3; McArthur and Lewis defeated Brashear and Meyers, 6-2, 6-2.

WOMEN'S SINGLES

Quarter-finals—Mrs. Esther Bartosh defeated M. Koelter, 6-0, 6-1; Elizabeth Deike defeated Violet Doeg, 6-3, 6-3; Gladys Patz defeated Ruby Bishop, 6-4, 6-4; Mrs. William Henry defeated Dorothy Robinson, 6-3, 7-5.

WOMEN'S DOUBLES

Quarter-finals—Mrs. Bartosh and Gladys Patz defeated Miss Whitehead and Mrs. Stewart, 6-0, 6-0; Mrs. Marjorie Doeg and Violet Doeg defeated Miss Hawes and Miss Harper, 6-0, 6-3; Dorothy Robinson and Elizabeth Deike defeated Mrs. Bundy and Dorothy Bundy, 6-3, 3-6, 6-3; Mrs. Henry and Peggy Henry defeated Ellen Lee and Jane Sharp by default.

MIXED DOUBLES

Quarter-finals—Mrs. Hartosh and Lewis defeated Mrs. Bundy and Nathan Bundy, 6-1, 6-2; Jane Sharp and Mahoney defeated Mrs. Henry and Whitehead, 6-2, 6-6; Gladys Patz and Williams defeated Violet Doeg and Charnock, 6-3, 6-3; Dorothy Robinson and Ciano defeated Elizabeth Deike and Mansfield, 6-4, 6-3.

JUNIOR BOYS' SINGLES

Quarter-finals — Galloway defeated Georgi, 6-4, 6-3; Steiner defeated Hughes, 6-2, 6-4; McDavitt defeated Patterson, 2-6, 6-2, 6-4; Mako defeated Gorham, 6-1, 6-2.

JUNIOR BOYS' DOUBLES

Quarter-finals—Ware and Galloway defeated Divine and Shelton, 7-5, 6-3; Mako and Georgi defeated Law and Dey, 6-2, 6-3; Patterson and Steiner defeated Ulrich and Watkins, 6-0, 6-0.

JUNIOR GIRLS' SINGLES

Quarter-finals—Ruby Bishop defeated Marjorie Lacey, 6-1, 2-6, 6-1; May Doeg defeated Gracyn Wheeler, 7-5, 2-6, 10-8; Jane Sharp defeated Peggy Henry, 6-2, 6-2; Ellen Lee defeated Bonnie Miller, 4-6, 6-1, 6-0.

JUNIOR GIRLS' DOUBLES

Quarter-finals—Sharp and Lacey defeated Kerr and Minor, 6-1, 6-1; Bishop and Lee defeated Souza and Matthews, 6-0, 6-0; Miller and Wheeler defeated Holmes and Schulze, 6-2, 6-2.

JUNIOR MIXED DOUBLES

Quarter-finals—Bonnie Miller and Galloway defeated Ellen Lee and Ware, 6-1, 1-6, 6-3; May Doeg and Shelton defeated Ruby Bishop and Clark, 9-7, 4-6, 6-3; Gracyn Wheeler and Patterson defeated Dorothy Bundy and Creamer, 6-1, 9-7.

BOYS UNDER 15

Quarter-finals — Mako defeated Clark, 6-2, 6-2; Russell defeated Shelton, 6-4, 6-1; Creamer defeated Dey, 7-5, 6-2; Ware defeated Buck, 6-2, 6-3.

GIRLS UNDER 15

Quarter-finals—Bonnie Miller defeated Katherine Wood, 6-2, 6-4; May Doeg defeated Peggy Henry, 6-2, 6-3; B. Morgan defeated B. Dietrick, 6-0, 6-3.

VETERANS' SINGLES

Quarter-finals—W. Cooper defeated Col. Wilson, 6-1, 6-4; Dr. Hoit defeated F. L. Wachols, 6-0, 6-4; George McMilliam defeated C. Herreshoff, 6-4, 6-3; J. C. Cooke defeated A. T. Hawes by default.

VETERANS' DOUBLES

Quarter-finals—Hawes and Whitehead defeated Davidson and White, 6-4, 7-5; Burcick and Shelton defeated Robinson and Cooper, 7-5, 6-2; Wachols and Bond defeated Hannay and Patterson, 6-1, 2-6, 6-4.

Uplifters to Revamp Squad

The Santa Monica Blues with their line-up unchanged from last Sunday again engage the Uplifters' quartet on the Beverly Boulevard field Sunday afternoon at 2:30. Lionel Pedley, however, has almost completely revamped his Uplifters' team in an effort to find a winning combination that can avenge their stinging defeat in the series just ended. Drafting big Clair Brunson for the No. 3 position while Pedley moves up to No. 2 in support of Will Rogers at No. 1, should strengthen the team considerably. Carl Beal will ride at back, while Will Rogers, Jr., will be on hand as an alternate player.

The Blues, captained by Snowy Baker, who played No. 3 opposite Pedley at No. 2 in Sunday's match, has gotten together a very effective scoring machine with John Brandeis and Lyell Puckett as forwards, himself in the pivot position, and Dick Smith at back. This team has three times bested the Uplifters' squad in the past two weeks, but against a much stiffer competition in the ensuing match, a different story may result.

The line-ups:

Uplifters.		Santa Monica Blues.
Will Rogers or Rogers, Jr.	No. 1	John Brandeis
Lionel Pedley	No. 2	Lyell Puckett
Clair Brunson	No. 3	Snowy Baker
Carl Beal	Back	Dick Smith

RABBIT PUNCHES

BY PAUL LOWRY

A SHOCKING CHAMPION

THE passing of Sammy Mandell from the lightweight throne was sudden to say the least. A consummate boxer, the Italian had defended his title with such ease against Jimmy McLarnin and Tony Canzoneri that his knockout by Al Singer was a shock.

Sammy has been boxing since 1920, and it was in the cards for him to come to the end of his rope some time. But he was a clean-cut boy, had no bad habits and saved his money. The experts therefore figured Sammy could hang onto his crown for some time, particularly against a boy with only three years' boxing experience.

But Singer, the kid, with a record of only five defeats since he had his first professional fight in 1927, crossed up their predictions.

The new champion is a Jewish boy, who since the early days of his career, has been beaten but twice—by Kid Chocolate and Ignacio Fernandez. The latter stopped Singer in a surprise fight, but Singer chopped Fernandez to pieces in a return match this spring.

Singer is a knockerout, a real New York sensation, and his kayo over Mandell climaxed quite a string of similar achievements. He and Jimmy McLarnin will probably share honors in the smaller divisions in the big town from now on.

Mandell had never been stopped before except by Joey Sangor in 1923. He won the title from Rocky Kansas in 1926.

* * *

"BAER WAS STALE"

CHARLEY TRAUNG, boxing commissioner of the San Francisco district, dropped a note about Max Baer before he left for home the other night.

"Baer was stale when he fought Kennedy," said Traung. "I have seen the Livermore boy in practically all his northern bouts, and he's a better fighter than you saw the other night."

Which is undoubtedly the truth, but the last assay was on the Kennedy bout.

Baer has that deficit to make up before he will be accepted again as the ranking heavyweight prospect on the Pacific Coast.

The tall boy has every natural attribute needed by a potential champion, but to date he is a long way from making the most of his talents.

Baer's tremendously long reach should virtually have nullified the straight lefts Kennedy poured into his face.

But there was Baer, with a six-inch advantage in reach, being speared from round to round.

He needs a boxer of the old school to teach him what to do with that long left. It's criminal to waste it.

* * *

PROFESSOR JONES

HOWARD Jones becomes Prof. Jones at the University of Southern California next week.

Not quite the same kind of a professor he will become starting September 15, but a professor nevertheless.

For three weeks he will teach aspiring gridiron disciples some of the tricks of the trade as applied in the Howard Harding Jones school.

When the course ends Howard Harding will take a rest of five weeks before bringing his 1930 Trojan gridiron hopefuls into a huddle for the first skull talk of the season.

October 25—Stanford vs. S.C. at Palo Alto; November 8—California vs. S.C. at the Coliseum; December 6—Notre Dame vs. S.C. at the Coliseum.

Paste those dates in your hat.

FAVORITES WIN IN CITY EVENT

(Continued from Ninth Page)

first flight finals will be over eighteen holes on Sunday morning.

A consolation round for those defeated in the first round of match play and nonqualifiers is scheduled for today. Golfers may tee off any time before eleven o'clock in the morning, or after 1:30 in the afternoon. There will be four trophies in two classes.

Following are yesterday's second-round results:

CHAMPIONSHIP FLIGHT
(Starting time, 1:15 p.m.)

William Ruch defeated Henry Callis, 2 and 1.
Web Hanson defeated V. M. Kelly, Sr., 3 and 2.
Phil Carter defeated Rex Bailes, 1 up.
H. Wesbrook defeated Chuck Berdrow, 5 and 4.
J. J. Mescall defeated A. W. Trimble, 3 and 1.
A. W. Biggs defeated Gene Ruggario, 1 up, 20th.
E. F. Combs defeated Gene Brown, 4 and 3.
Bill Jelliffe defeated Fred Gilbert, 3 and 2.

FIRST FLIGHT
(Starting time, 1:00 p.m.)

M. M. Marchetti defeated F. J. Schroeder, default.
Dave Brassell defeated Guy Hanson, 1 up, 21st.
H. B. Fleming defeated C. Heisgans, default.
Fred Clark, bye.
Lee MacFarling defeated Cecil Harris, 1 up, 21st.
L. L. Messenger defeated Paul Cahill, 1 up, 21st.

SECOND FLIGHT
(Starting time, 12:45 p.m.)

Harold Dmitrik defeated L. P. Grant, 3 and 2.
L. C. Rogers defeated Ralf Eckles, 5 and 3.
Tim O'Donnell defeated F. W. Thompson, 5 and 4.
J. A. Rose defeated W. F. Zamik, 1 up.

THIRD FLIGHT
(Starting time, 12:30 p.m.)

C. G. Stanley, Jr. defeated R. C. Morrison, 3 and 1.
Harold Goodwin defeated E. W. Rockwell, 1 up.
Bob Wayne defeated M. Lippman, 4 and 3.
Jim Duggan defeated R. Fisher, 1 up.

FOURTH FLIGHT
(Starting time, 12:20 p.m.)

Francis Jones defeated F. M. Warner, 2 and 1.
L. B. Harbour defeated R. F. Kettler, 2 and 1.
W. W. Schooling defeated Art Pierce, 1 up.
F. J. Mazur defeated F. C. Wilson, 1 up.

FIFTH FLIGHT
(Starting time, 12:10 p.m.)

Frank Roddie defeated H. G. Grapperhaus, 4 and 2.
H. O. Roosen defeated Fisher Bailey, 4 and 2.
B. J. Keller defeated H. Hintz, 2 up.
H. M. Willis defeated Bob Hosler, 5 and 4.

SIXTH FLIGHT
(Starting time, 12:00 m.)

Irwin Goddard defeated B. P. Jaques, 3 and 1.
Ed Walsh defeated V. M. Kelly, Jr., 1 up.
Fred Aberle defeated M. F. Leslie, 3 and 1.
H. B. Price, Jr. defeated Sam Stanford, 3 and 2.

SEVENTH FLIGHT
(Starting time, 11:50 a.m.)

Jim Feitshans defeated Frank (Cap) Dillon, 3 and 1.
Dr. L. K. Sands defeated D. H. Boardman, 3 and 2.
O. H. Ramsey defeated Sherman Danby, 2 up.
Harry Forsythe defeated Frank Rieger, 1 up.

EIGHTH FLIGHT
(Starting time, 11:40 a.m.)

T. O. Rice defeated R. W. Winder, 4 and 3.
C. W. Daley defeated J. R. Hawkins, 1 up.
W. Goodrum defeated J. J. Patterson, 4 and 3.
Tom Ray defeated Bob North, 4 and 2.

NINTH FLIGHT
(Starting time, 11:30 a.m.)

Jeramiah Lynch defeated E. P. Ellis, 7 and 5.
J. H. Parr defeated Earl Sinks, 1 up.
Reg Wilkinson defeated L. T. Crane, 1 up, 21st.
Max Robinson defeated Paul Lowry, 3 and 2.

TENTH FLIGHT
(Starting time, 11:20 a.m.)

W. R. Brown defeated L. C. Swann, 3 and 2.
B. U. Jenkins, bye.
W. C. Connolly defeated C. B. Payne, 4 and 3.
J. McFarlin defeated Dr. J. Nevius, 1 up.

Joe Malcewicz Trains for Go

Joe Malcewicz lost little time in going into training here following his arrival from the East for his finish mat battle with Don George at the Olympic Wednesday night.

The Utica mat panther weighed 203 pounds and in his initial workout with a pair of fast light-heavyweights he showed the same speed and craftiness that marked his wrestling work in his biggest matches in this section during the last two years.

The most impressive feature of Malcewicz's workout was the manner in which he applied the backward body slam. His two trainers, who had been taught the defenses against the hold, were tossed to the mat time and again by the fleshy Utican. They were nabbed from behind and hoisted over backward so quickly, eac htime, that neither was able to get started on his defense.

Although it was Malcewicz's first appearance here since his match with Everett Marshall seven months ago, the sensational easterner wrestler looked impressive enough for the mat critics who watched him in training to predict he would give George the fastest, as well as the toughest match of his professional career. The Utican lived up to all advance reports on his condition and revived ability with the backward slam.

Nick Lutze, the Venice life guard, and Lee Wycoff, the toe-hold sensation from Missouri, will tangle in the other finish match on this card. Many are picking this bout to steal the spotlight that night. Steve Strelich, the "Terrible Swede," will meet Joe Stamaty, Greek light-heavyweight champion, in the opener.

SEALS COLLECT NIGHT GAME FROM SENATORS

SACRAMENTO, July 17. (AP)—Although Fay Thomas, right-handed speed-ball merchant, allowed four hits here tonight, the San Francisco Seals grouped two of those blows at the right moment in the fourth inning to beat the Solons, 2 to 1. It was the third straight victory for the Seals in the night series and was witnessed by a crowd estimated at 10,000 persons. The first free fannette's night in local night baseball history was responsible for the capacity attendance.

Two doubles and a walk in the fourth inning gave the Seals their brace of runs, enough to win. Donovan walked, Wingo doubled and Earl Sheely followed with another double that spelled victory. Jimmy Zinn, on the Seal mound, gave out eight hits. Score:

SAN FRANCISCO	AB	H	O	A	SACRAMENTO	AB	H	O	A
Crosetti,ss	2	1	2	1	French,ss	4	1	3	4
Pinelli,3b	3	0	1	4	Ward,3b	4	0	5	2
Donov'n,cf	4	0	2	0	Backer,2b	4	0	5	2
Wingo,lf	4	2	3	0	Osborn,rf	4	1	0	0
Sheely,1b	4	1	8	0	Hoag,cf	4	1	3	0
Baker,2b	3	0	2	1	Eldred,lf	4	2	2	0
Coleman,rf	4	0	2	1	McL'lin,1b	4	1	8	2
Gaston,c	3	0	8	0	Koehler,c	3	0	4	1
Zinn,p	3	0	0	3	Thomas,p	3	0	2	1
Totals	27	4	27	9	Totals	34	8	27	15

San Francisco ....0 0 0 2 0 0 0 0 0—2
Hits ....0 0 0 2 1 0 0 0 1—4
Sacramento ....0 0 0 0 0 1 0 0 0—1
Hits ....0 1 1 1 0 3 0 0 2—8

Runs responsible for—Zinn, 1; Thomas, 2. Struck out—By Zinn, 5; Thomas, 5. Bases on balls—Off Zinn, 1; Thomas, 5. Two-base hits—Wingo, Sheely, Hoag. Sacrifice hits—Pinelli, Donovan. Runs batted in—Wingo, Sheely, Eldred. Double plays—French to Ward to McLaughlin; Pinelli to Baker to Sheely. Time of game—1h. 38m. Umpires—Genshlea, Kolls and Powell.

"TIMES" TROPHY LIST GROWING

Two More Yachts Entered in Classic at Harbor

Twelve Craft Now Ready for Eighteen-Mile Race

Others Expected Before Post Time Tomorrow

BY FRANK ROCHE

Two more trim racing yachts have been added to the large entry list of boats that will race for The Times Trophy tomorrow off Los Angeles Harbor. With the entry of the R-sloop Friendship and six-meter sloop Clio yesterday the list now totals twelve crack boats that will make the eighteen mile sail in an effort to win the honor of having their name on this famous yachting cup. Ervin Jones, in charge of the event, believes that he will have fifteen boats in the race before starting time Saturday. Several good forty-five footers are expected to enter sometime today.

OWEN CHURCHILL

The race will start at 1 p.m. off No. 2-A buoy just inside the breakwater. The warning gun will be sounded at 12:50. Second and third-place prizes will be awarded by California Yacht Club officials.

CHURCHILL ABSENT

The entry of the Friendship marks the second boat in the race owned by Commodore Owen Churchill. He also has the eight-meter sloop Babe, once winner of the King of Spain Trophy in the classic. Incidentally, Churchill, will not skipper either of his boats as he is at present in the East, where he will handle his latest eight-meter sloop, Angelita, in the championship series at Larchmont, New York. The skippers of the Friendship and Babe have not as yet been announced.

The Times Trophy race and the Nordlinger event on Sunday are the two oldest prizes that are competed for in Southland yachting circles. The Times Trophy was given to yachting in 1903. The Nordlinger in 1907. The old sloop Venus won the original race for The Times Cup. The Columbine was the first winner of the Nordlinger prize.

The boats entered to date in The Times race are as follows:

Caprice, Tommy Lee owner; Synnove, Al Rogers; Ednada V., George Thomas III; Debra, Syl Spaulding; Pirate, O. K. Hunsaker; Heather, Newmark Brothers; Marin, Vic Dalton; Duce, Roger Marchetti; Lanai, Al Christie; Babe, Owen Churchill; Friendship, Owen Churchill; Clio, Simons & Trackleton.

LEE WON LAST YEAR

Tommy Lee won The Times event last year with his six-meter sloop Harpoon. He will sail his Caprice this time out. The Harpoon has been renamed Ednada V., and is now the property of George Thomas III. She will attempt to win under her new name and owner Saturday.

The Nordlinger event will be contested over a fifty-mile course. Although the entry list is not complete yet, a good many of the boats in The Times race are expected to start in the longer event Sunday.

Commodore Piver of the San Francisco Yacht Club is here with his eighty-five-foot schooner Eloise, which he will sail in the combined Pacific Coast and Southern California championships at Newport Harbor, which is scheduled for August 4 to August 9.

Yachtsmen were busy last night figuring the results of the Honolulu race on paper. A. P. reports had the Enchantress and the Contender across the line with the Talayha just about to finish. The Mollilou, the smallest boat in the race, was as yet unheard from.

Word was received from E. L. (Ted) Geary that he would bring his R-boat Sir Tom from Puget Sound for the Newport classic next month.

Jim Webster of Newport was around arranging some of the details for the coming championship regatta at his club. The Newport bunch are hustlers. They start early to get things shaped up.

Thirty-one in Speed Battle

With thirty-one drivers signed to wheel their castor-oil chariots around the Legion Ascot Speedway tomorrow night in the first night program of 1930, the entry list for the premier closed yesterday afternoon. The large number of entries was enthusiastically accepted by Dr. Fred Loring, head of the track, as an indication that driving under artificial illumination will meet with the approval and co-operation of the pilots.

While some ball players are rebelling at the night idea, every one of the popular dirt-track racing drivers, including Francis Quinn, Jimmy Sharp, Walt May, "Speed" Hinkley and Charley Gelston, have announced that they are heartily in favor of the innovation. The lighting system at the track, inspected by A. C. Pillsbury of the A.A.A., is said to be one of the most elaborate electrical arrangements used in the West, a total of thirty-six huge bulbs, hanging in a cluster atop a seventy-three-foot tower, casting a flood of brilliancy over the five-eighths-of-a-mile saucer. Every precaution, declare the officials, has been taken to safeguard the pilots.

Oscar Reichow of the Los Angeles ball club and several other Wrigley Field moguls plan to be present. They are interested in night lighting because of their night baseball opening Tuesday.

TIDBALL DEFEATED IN LONGWOOD BOWL TOURN

BROOKLINE (Mass.) July 17. (AP) The last of the ten Californian tennis players entered in the thirty-eighth Longwood Bowl singles tournament were removed in today's quarter-finals matches by Sidney Wood of New York and Richard Murphy of Utica, N. Y.

Wood was forced to go through an extra set before eliminating Keith Gledhill of Santa Barbara, 7-5, 8-6, 7-9, 6-0, but Murphy swept through Jack Tidball of Los Angeles in straight sets, 6-3, 6-4, 6-0.

Two other youngsters also reached the semifinals. Barry Wood of Harvard advanced because Eddie Jacobs of Baltimore was suffering from a pulled tendon in his left leg. This injury became so painful during the second set Jacobs had to withdraw. Wood won the opener, 6-3, and the second stood at 2-all when Jacobs retired.

Clifford Sutter of New Orleans, the intercollegiate champion, moved into the second last bracket by eliminating Teddy Burwell of Charlotte, N. C., 6-4, 6-3, 6-1.

Only two of the semifinalists were seeded. Sutter was named second, behind E. W. Fiebleman of New York, who was eliminated yesterday by Tidball, and Sidney Wood was ranked fourth in the draw.

The latter will oppose Murphy in tomorrow's semifinals and Barry Wood will attempt the difficult job

GUEST'S HANDICAP REDUCED

Nine-Goal Polo Star Cut to Eight by Committee of U. S. Association

NEW YORK, July 17. (AP)—Winston Guest, who ranked second only to Tommy Hitchcock among American polo players, with handicap of nine goals, was reduced to eight at the midseason meeting of the handicap committee of the United States Polo Association, it was announced today.

WINSTON GUEST

Besides the former Yale captain, several other candidates for the United States team that will meet the British in September appeared on the list with lowered ratings.

The former internationalist, J. Watson Webb, was moved down from 8 to 7; W. A. Harriman and R. E. Strawbridge from 7 to 6; and J. D. Richards, Whippany River Club, Morristown, N. J., and Capt. C. A. Wilkinson, from 6 to 5.

Others whose handicaps were reduced included A. P. Perkins, Midwick Country Club, Pasadena, Cal., from 8 to 7; Malcolm Stevenson, 8 to 6, and J. Cheever Cowdin, 7 to 6.

On the other hand, the ratings of three young players were increased to a point where the players are definitely up to international standards. J. P. Mills of Yale rose from 5 to 6; G. H. "Pete" Bostwick, a cousin of Tommy Hitchcock, from 4 to 6, and Cyril Harrison, Whippany River, from 4 to 6.

All three have been playing regularly in Capt. Hitchcock's Sunday-afternoon workouts for the international squad at Sands Point. The veteran Devereux Milburn, who has distinguished himself on his return to Meadowbrook after a lay-off of three seasons, was elevated from 6 to 7.

An interesting feature of the handicap changes was the advance of Will Rogers, the comedian, from 1 to 2. Will Rogers, Jr., his son and fellow-member of the Uplifters' Polo Club, Santa Monica, Cal., was increased "from 0 to 1" and is giving Will, Sr., a run for his money.

Seattle in Win Over Missions

SAN FRANCISCO, July 17. (AP)—Seattle bunched hits on the Missions in the first seven innings today and won, 5 to 2. Zahniser kept the locals' hits scattered. Holland, Indian outfielder, was leader of the attack with four hits and two scores in five times up. Right Fielder Lee abetting him with three hits. Only two Seattleites failed to hit safely.

SEATTLE	AB	H	O	A	MISSION	AB	H	O	A
Knothe,3b	5	1	4	2	Mullig'n,3b	4	2	2	4
Taylor,1b	5	0	14	0	Kelley,cf	4	1	1	0
Holland,lf	5	4	1	0	Monroe,2b	4	2	4	3
Almada,cf	4	2	1	0	Hufft,lf	4	1	1	0
Lee,rf	4	3	0	0	Bigelow,rf	4	1	1	0
Owen,ss	3	2	1	7	Burns,1b	4	1	11	0
Muller,2b	4	1	3	3	Rodda,ss	4	0	1	3
Borreani,c	5	1	3	0	Hofmann,c	4	1	5	2
Zahniser,p	4	0	0	2	Cole,p	3	0	0	2
Totals	39	14	27	14	Totals	36	8	27	12

SCORE BY INNINGS

Seattle ....3 0 0 0 0 0 2 0 0—5
Base hits ....3 1 2 0 0 1 2 1 4—14
Mission ....1 0 0 0 0 0 1 0 0—2
Base hits ....1 1 1 0 0 0 1 1 0—8

SUMMARY

Errors—Owen, Hufft, Rodda. Runs responsible for—Cole, 4; Zahniser, 2. Struck out—By Cole, 7. Bases on balls—Off Cole, 1; Zahniser, 2. Hit by pitched ball—Owen. Two-base hits—Knothe, Owen, Holland, 2; Bigelow, Borreani. Sacrifice hit—Burns. Runs batted in—Lee, Owen, 2; Muller, Monroe, Burns. Double plays—Muller to Taylor; Owen to Muller to Taylor; Monroe, unassisted; Rodda to Mulligan to Monroe; Rodda to Monroe to Burns. Time of game—1h. 40m. Umpires—McLaughlin and Fanning.

ANGELS ANNEX LONG STRUGGLE

(Continued from Ninth Page)

Oakland ....020 000 004 000 020 0—8
Base hits ....031 001 113 000 020 0—12

SUMMARY

Errors—Sigafoos, Dittmar, Haney, Statz, Uhalt, Mellana, Lombardi. Home run—Jacobs. Three-base hit—Arlett. Two-base hits—Moore, Verges, Warren, Jacobs, 2; Haney. Innings pitched—By Yerkes, 8 2-3; Daglia, 9; Barfoot, 1 1-3. Credit victory to Peters. Charge defeat to Edwards. At bat—Off Yerkes, 35; Daglia, 32; Barfoot, 5; Walsh, 10. Hits batted—Off Yerkes, 10; Daglia, 10; Barfoot, 0; Walsh, 2. Runs scored—Off Yerkes, 3; Daglia, 6; Barfoot, 0; Walsh, 2; Edwards, 5. Runs responsible for—Daglia, 6; Walsh, 2; Edwards, 2. Struck out—By Yerkes, 5; Daglia, 3; Barfoot, 1; Walsh, 1; Peters, 1; Edwards, 2. Bases on balls—Off Yerkes, 2; Daglia, 6; Barfoot, 1; Peters, 1; Edwards, 4. Hit by pitched balls—Arlett by Barfoot; Verges by Walsh. Sacrifice hits—Jacobs, Fenton, Dittmar, Schulmerich, Haney, Olsen. Runs batted in—Jacobs, 5; Devivereos, Uhalt, Moore, Griffin, Fenton, Arlett, 3; Statz, Haney, Peters, 2. Double plays—Schulmerich to Warren; Fenton to Mellana. Time of game—3h. 30m. Umpires—Sweeney and Cady.

...on Main Bou...

...EFEATED IN ...D BOWL TOURNE...

...y 17. (AP) ...an ten- ...thirty- ...es tour- ...today's ...Sidney ...Richard ...hrough ...inating ...arbara, ...y swept ...ca An- ...-4, 6-0, ...reached ...of Har- ...Jacobs ...rom a ...This ...ing the ...hdraw, ...nd the ...Jacobs ...Orleans, ...moved ...ket by ...ll of ...-1. ...ts were ...second, ...f New ...yester- ...Wood ...raw. ...phy in ...Barry ...uit job

of downing the intercollegiate ti... Sutter showed enough form d... the early rounds to make hi... outstanding contender for the ti... won last year by Johnny Doeg... in Europe with the American D... Cup team.

The first three seeded team... the doubles play moved into... semifinal round and the remain... bracket was taken by Sutter... Maurice Bayon of New Orl... when they defeated Kendall... Donald Cram of Nashville, Tenn... a long extra-set affair, 7-5, 6-4,... 7-5.

The play in the women's si... tourney brought about two... west semifinal matches for to... row, when Mrs. L. A. Harper... Oakland, Cal., will match str... with Virginia Hilleary of Phil... phia and Marjorie Morrill of B... ham will oppose Dorothy Weis... Sacramento, Cal.

Mrs. Harper, who ranks firs... tionally, had an easy time def... Mrs. J. D. Corbiere of Bosto... their quarter-finals match by... 6-1. Miss Hilleary moved alon... upsetting Josephine Cruicksh... Santa Ana, Cal., 2-6, 6-3, 6-3... one of the other three Califo... survivors of the first two round... able to advance. Miss Weisel el... nated her fellow-Stateswo... Marjorie Gladman of Santa Mo... 3-6, 6-4, 6-3, and Ethel Burkh... of San Francisco bowed to ... Morrill, who won by 3-6, 6-3,...

Semifinals of National Clay Tourney Tod...

KANSAS CITY (Mo.) July 17... Four sections of the nation wi... represented tomorrow in the se... finals singles of the twenty-fir... nual national clay courts... tournament because a 100-p... Georgian would not be beaten...

Late today with a broiling sun... beginning to recede in the w... Bryan Grant, Jr., Atlanta, Ga.... prised the gallery by eliminatin... straight sets, the seeded No. 1 p... er and nationally ranked No.... Frederic Mercur, Harrisburg, Pa...

When Grant took the first... 8-6, the gallery was mildly s... prised. When he won the se... end, 6-2, it began to wond... And the fans stayed to ch... the little fellow as he complet... his conquest, 6-3, and t... forecast to the winds. Tom... row Grant is paired with the 1... year-old Texas sensation, Br... Barnes, of Austin, who tod... eliminated the dope upsetter... yesterday, Wray Brown, S... Louis veteran. Barnes's vict... was also in straight sets, 9-... 6-0, 6-4.

The other semifinals match b... together the West and East, W... (Junior) Coen, Kansas City, a... Herbert L. Bowman, New York C... Coen eliminated another Mis... Valley entrant, Harris Cogg... Des Moines, 6-8, 1-6, 8-6, 6-1, ... and Bowman disposed of a ... neighbor, J. Gilbert Hall, Ora... N. J., 3-6, 6-2, 6-3, 6-1.

Pressed the full limit of five ... by the unseeded team of B... Barnes and J. B. Adoue of Te... Frederic Mercur and J. Gilbert H... defending national clay co... doubles champions, triumphed ... darkness fell. The scores were ... 6-4, 6-2, 1-.., 6-4.

Mercur and Hall, from Harris... Pa., and Orange, N. J., respecti... were expected to win easily bu... by the ubiquitous Bruce Barne... Texans fought the champions t... last.

In the semifinals Mercur and ... will play Frank X. Shields ... Emmett Pare, of New York ... Dayton, respectively.

Serenader in Turf Victor...

AGUA CALIENTE (Mex.) July... In a four-horse blanket finish, S... enader, veteran sprinter flau... the colors of the La Brea stab... captured a nose decision over ... Higbee of the Camp Cadiz stab... to win the San Jacinto, fea... event of today's offering.

The 11-year-old campaigner k... the field waiting at the post for ... minutes with his bad acting, b... broke into the lead and showed t... way until the final furlong. ... Higbee brushed past for a mom... only to have Jockey J. Leon... aboard Serenader, lift his mou... over the finish with just eno... advantage to get the decision.

Half a length behind came L... Whitehill's Shasta Pear, with ... Parson's Starkist trailing by a ... in fourth place. It was one of t... closest finishes of the present s... son. The results:

First race, six furlongs, claiming—... Le Breton, first (Johns;) Jove, ... (Hart;) Orci, third (Moore). T... 1:13 1-5.

Second race, five furlongs, claim... Platoon, first (Szranski;) Hila, ... (Bertschy;) Ethel Sherlock, third (... Time, 1:01 1-5.

Third race, six furlongs, claim... Gleaming Star, first (Moore;) Eager ... second (Hayward;) Seth's Queen, ... (McHugh.) Time, 1:13.

Fourth race, six furlongs, claim... Abiram, first (Woolf;) Miss Varsity, ... ond (Johns;) Heroina, third (Bertsc... Time, 1:13 2-5.

Fifth race, five and one-half f... claiming—Serenader, first (Leona... Higbee, second (Jones;) Shasta Pear, ... (Bertschy.) Time, 1:06 4-5.

Six race, one mile, claiming—... Kildare, first (Moore;) Polar Sea, ... (Szranski;) Shasta Maid, third (... Pelt.) Time, 1:42 2-5.

Seventh race, seven furlongs, claim... Hopeless, first (Woolf;) Clear Hat, ... (West;) Manea, third (Jones.) ... 1:28 1-5.

PEREGRINA PLANNING EXTENSIVE CAMPA...

George Parnassus is going to ... paign Joe Peregrina at the M... street until the Mexican again h... the stride that made him a form... able opponent for Bert Coll... Homer Sheridan and Jack Ve... The Mexican meets Jack Venable... a six-round feature at Carlo C... tis's club tomorrow night.

Red Stephens and Johnny Che... mas box a second six-round feat... on the Peregrina-Venable card a... four four-round bouts round out ... program. Augie Curtis, flywei... prospect, makes his fourth start ... a pro when he boxes Ray Gard... and is out after his fourth straig... win.

...NCE VICTIM ...CUB RALLY

...s Of Dazzy Break ...Overtime Battle

...Upset Cardinals to ...Fourth Place

...Phillies; Braves ...by Pirates

...GIANTS WIN

...LIES RAMPANT

...NCH TOO GOOD

...hicago Conquers Brooklyn in Thirteenth, 6 to 3; Athletics Win and Gain

Millers Sign George Kelly

MINNEAPOLIS (Minn.) July 17. (AP)—Signing of George Kelly, first baseman recently released by the Cincinnati team, was announced here today by Mike Kelly, manager of the Minneapolis American Association Club. Kelly joined the Millers at once.

...Braves shared the hitting honors. Score:

PITTSBURGH	AB	H	O	A	BOSTON	AB	H	O	A
L.Waner.cf	5	2	1	0	Chat'm.3b	5	2	1	1
P.Waner.rf	5	1	4	0	M'nville.ss	4	1	2	4
G'tham.2b	5	1	6	1	Berger.lf	4	0	2	0
Com'sky.lf	5	3	3	0	Sisler.1b	5	3	9	3
Traynor.3b	4	3	0	7	Clark.rf	5	0	1	0
Suhr.1b	3	0	8	1	Welsh.cf	4	2	6	0
Bartell.ss	3	1	1	2	Spohrer.c	5	2	2	1
Hemsley.c	3	1	3	0	Maguire.2b	4	2	2	2
French.p	3	1	1	1	Cantwell.p	2	0	1	2
					Neun.z	1	1	0	0
					Brandt.p	1	0	1	1
					Dunlap.zz	1	0	0	0
Totals	35	13	27	12	Totals	41	13	27	14

z—Batted for Cantwell in sixth.
zz—Batted for Brandt in ninth.

SCORE BY INNINGS

Pittsburgh ....0 0 1 2 0 1 0 1 1—6
Boston ....0 0 0 0 1 1 0 0 0—2

SUMMARY

Errors—Bartell, 2. Runs batted in—Traynor, 2; L. Waner, Suhr, Bartell, French, Chatham, Sisler. Two-base hits—Comorosky, Traynor, Hemsley, Chatham, Maranville, Maguire. Three-base hits—Comorosky, Traynor, Sisler. Stolen base—Bartell. Sacrifice hits—Suhr, French, Maguire. Double play—Sisler to Maranville to Sisler. Left on base—Pittsburgh, 9; Boston, 16. Bases on balls—Off French, 3; Cantwell, 5. Struck out—By French, 1; Brandt, 1. Hits batted—Off Cantwell, 7 in 6 innings; Brandt, 6 in 3. Losing pitcher—Cantwell. Umpires—McGrew, Rigler and Jorda.

DUCKS CAPTURE WILD STRUGGLE

(Continued from Ninth Page)

standings than they've been all season, thanks to the split season.

The Stars started off with a run off Mays in the first when Hill led off with a double and came in on Barbee's single to left. In the second inning Bassler singled and was forced by Gazella, who scored on Shellenback's hit and Hill's infield out.

Mays yielded a third run in the third when Otis Brannan tripled to deep center, French just failing to spear the ball, and scored on Carlyle's single to center.

Shellenback blew the three-run lead in a hurry in the fourth when the Ducks bunched three hits and a walk to tie the score. Singles by Robertson and Rhiel, a walk to Orwoll, Hillis's sacrifice fly and Woodall's double did the damage.

Gazella got his home run in the home half of the fourth to once more put the Sheiks out in front.

The Ducks tied it up once more in the sixth on Williams's double and Rhiel's single, but Hollywood again took the lead in its half when Hill whacked one over the centerfield barrier.

However, the Portland forces were persistent and then proceeded to knot the count once more in the seventh. This time it was French's double and Summa's single that did the business.

But once more the boys from Hollywood came back to untie the tangle only this time they were a bit more emphatic, shoving across three runs and driving Mays to the clubhouse amid the hoots of the cash customers. The inning opened with the customary score-untying homer, Barbee providing it on this occasion. Carlyle then singled and took second on a wild pitch, the first of four shots at Mickey Heath's head taken by Mays. Heath got a walk on the fourth straight pitch at his head, although he swung his bat and heaved it out in the general direction of the hurler. Bassler sacrificed the runners along and Gazella followed with a single that scored Carlyle and Heath and put the Stars out in front, 8 to 5. Walters then came to the mound and showed what a bum pitcher Mr. Mays was by retiring the side without having to toss a ball near anybody's head.

But Shellenback couldn't stand prosperity and was promptly nicked for two runs before Wetzel rushed to the rescue. Singles by Orwoll and Hillis and Woodall's double brought in one run and put runners on second and third before Wetzel came on the scene. Buzz fanned Walters, but French singled infield to score Hillis. French, however, was out stealing and Brannan tossed out Summa to leave the tying tally stranded on third base.

All of which brings us to the sad details of the ninth wherein the Portland boys whacked across three more runs to sew up the struggle. With one man out, Williams singled and then Wetzel walked Rhiel. Orwoll followed with his home run over the left-field wall and instead of leading, 8 to 7, the Sheiks found themselves behind, 10 to 8, and with little prospects.

Carlyle gave the Hollywood fans a faint hope, however, when he dropped a single on the left-field line, but Heath struck out. Bassler sent a long drive out to left that looked labeled for two bases, but Williams churned his ancient legs into a frenzy of speed and just did manage to pull down the ball while on a dead run out near the left-field wall. Carlyle had already rounded second and it was an easy matter for Williams to whip the ball to Rhiel, whose toss to Orwoll doubled Cleo off first and brought an end to the endurance contest. Score:

PORTLAND	AB	H	O	A	HOLLYWOOD	AB	H	O	A
French.cf	5	2	3	0	Hill.lf	5	2	3	0
Summa.rf	5	1	4	0	Lee.ss	5	2	2	3
Rob'son.ss	4	2	2	3	Bran'an.2b	5	2	2	3
Williams.lf	5	2	0	1	Barbee.rf	5	2	2	0
Rhiel.2b	4	2	2	3	Carlyle.cf	5	2	3	0
Orwoll.1b	4	3	11	1	Heath.1b	3	0	10	1
Hillis.3b	4	1	0	3	Bassler.c	4	1	4	1
Woodall.c	5	2	4	0	Gazella.3b	4	2	1	3
Mays.p	3	0	1	2	Sh'back.p	3	1	0	2
Walters.p	1	0	0	0	Wetzel.p	0	0	0	0
Totals	40	15	27	13	Totals	39	15	27	15

SCORE BY INNINGS

Portland ....0 0 0 3 0 1 1 2 3—10
Base hits ....[illegible]—15
Hollywood ....1 1 1 1 0 1 3 0 0—8
Base hits ....[illegible]—15

SUMMARY

Innings pitched—By Mays, 6 1-3; Shellenback, 7 plus. Credit victory to Walters. Charge defeat to Wetzel. At bat—Off Mays, 31; Shellenback, 32. Hits batted—Off Mays, 14; Shellenback, 12. Runs scored—Off Mays, 8; Shellenback, 7. Runs responsible for—Mays, 8; Shellenback, 7; Wetzel, 3. Struck out—By Mays, 2; Walters, 2; Wetzel, 1. Bases on balls—Off Mays, 3; Shellenback, 2; Wetzel, 1. Wild pitch—Mays. Home runs—Hill, Gazella, Barbee, Orwoll. Three-base hit—Brannan. Two-base hits—Hill, Orwoll, Woodall, 2; Williams, French. Sacrifice hit—Hillis. Runs batted in—Barbee, 2; Hill, 2; Hillis, Woodall, Carlyle, Gazella, 3; Rhiel, Summa, French, Orwoll, 3. Double plays—Orwoll to Robertson to Orwoll; Williams to Rhiel to Orwoll. Time of game—2h. 15m. Umpires—Casey and Chadbourne.

CHAMPION A'S THUMP CHISOX

Cleveland Indians Triumph Over Senators, 4-3

Browns Plunged Into Cellar as Yanks Win, 16-7

Detroit Tigers Are Beaten by Boston Red Sox

CHICAGO, July 17. (AP)—Philadelphia Athletics took a lead of three and one-half games over the Washington club today by defeating Chicago, 12 to 8, as Cleveland won over Washington.

Al Thomas started for the Sox and pitched well until the sixth when the A's nicked him for three runs. Again in the seventh they scored five more markers and Thomas was relieved by Walsh.

Mahaffey was the first Philadelphia pitcher but he only stayed two innings giving way to Rommel who continued on until the ninth when Grove was rushed in to halt a White Sox rally which had produced five runs. The score:

PHILADELPHIA	AB	H	O	A	CHICAGO	AB	H	O	A
Bishop.2b	4	0	3	7	Watw'd.1b	4	1	12	0
Haas.cf	3	1	1	0	M'leavy.ss	5	3	1	4
Cochr'ne.c	4	2	3	0	Reyn'ds.rf	5	4	1	0
Simmons.lf	4	3	1	1	Jolley.lf	5	2	1	0
Foxx.1b	4	2	13	0	Cissell.2b	5	0	1	1
Miller.rf	5	2	1	0	Barnes.cf	5	2	6	0
Dykes.3b	4	2	1	2	Ryan.3b	4	0	1	2
Boley.ss	4	0	4	4	Crouse.c	3	1	4	1
Mahaff'y.p	1	0	0	0	Thomas.p	2	1	0	1
Rommel.p	3	2	0	3	Walsh.p	1	0	0	0
Grove.p	0	0	0	0	Metzler.z	1	1	0	0
Totals	36	14	27	17	Totals	40	15	27	9

z—Batted for Walsh in ninth.

SCORE BY INNINGS

Philadelphia ....3 0 0 0 0 3 5 0 1—12
Chicago ....1 1 0 0 0 1 0 0 5—8

SUMMARY

Runs batted in—Simmons, 3; Foxx, 4; Reynolds, 2; Crouse, Miller, 2; Dykes, 2; Haas, Jolley, 2. Two-base hits—Mulleavy, Barnes, Reynolds, Dykes, Rommel, Cochrane, 2; Foxx, Miller. Three-base hits—Simmons, Haas, Miller. Home run—Jolley. Sacrifice hits—Haas, 2; Simmons, Foxx. Double plays—Boley to Foxx; Ryan to Watwood. Left on base—Philadelphia, 3; Chicago, 7. Bases on balls—Off Thomas, 2; Rommel, 2. Struck out—By Thomas, 4; Rommel, 2. Hits batted—Off Thomas, 11 in 6 2-3 innings; Mahaffey, 6 in 2; Walsh, 3 in 2 1-3; Rommel, 9 in 6 1-3; Grove, 0 in 2-3. Winning pitcher—Rommel. Losing pitcher—Thomas. Umpires—McGowan, Owens and Moriarty. Time of game—1h. 58m.

MORGAN STARS

CLEVELAND, July 17. (AP)—Willis Hudlin and the veteran Sam Jones staged a sharp pitching duel today as the Cleveland Indians defeated Washington 4 to 3.

The Indian moundman allowed seven hits and Jones eight.

WASHINGTON	AB	H	O	A	CLEVELAND	AB	H	O	A
Myer.2b	4	1	3	4	Jamieson.lf	4	1	1	0
Rice.rf	2	0	0	0	Porter.rf	4	2	1	0
Cronin.ss	4	0	5	3	Morgan.1b	2	2	13	2
Harris.lf	4	0	1	1	Hodapp.2b	3	0	4	5
Shires.1b	4	2	8	3	Averill.cf	3	1	0	0
West.cf	4	1	2	0	J.Sewell.3b	2	0	0	5
Bluege.3b	3	0	1	3	Myatt.c	3	0	4	0
Spencer.c	4	2	2	2	Goldm'n.ss	3	2	4	4
Jones.p	3	1	2	0	Hudlin.p	3	0	0	3
Judge.z	1	0	0	0					
Totals	33	7	24	16	Totals	24	8	27	19

z—Batted for Jones in ninth.

SCORE BY INNINGS

Washington ....0 1 0 0 0 2 0 0 0—3
Cleveland ....2 0 0 0 0 2 0 0 x—4

SUMMARY

Errors—Rice, Cronin. Runs batted in—Morgan, 3; Jones, Bluege, Spencer. Two-base hits—Porter, 2; Shires. Home run—Morgan. Stolen base—Bluege. Sacrifice hit—Hodapp. Double plays—Shires to Cronin to Jones; Hudlin to Hodapp to Morgan; Bluege to Shires to Spencer; Myer to Cronin to Shires. Left on base—Cleveland, 1; Washington, 1. Struck out—By Hudlin, 4; Jones, 1. Hit by pitcher—By Jones (Morgan.) Umpires—Ormsby, Guthrie and Hildebrand. Time of game—1h. 37m.

YANKS PREVAIL

ST. LOUIS, July 17. (AP)—The New York Yankees sent the Browns into the American League cellar today by handing them their seventh straight defeat, 16 to 7. The defeat dropped St. Louis seven points behind the Boston Red Sox.

The Yankees made twenty-one hits off Coffman, Blaeholder and Holshauser, including home runs by Lary and Rice. Lary aso made a double and drove in five runs, while Rice's four-bagger came with full bases in the ninth inning. Pipgras started for the Yanks, but retired in the fifth when the Browns scored five runs to take the lead for the only time.

NEW YORK	AB	H	O	A	ST. LOUIS	AB	H	O	A
Combs.lf	4	4	1	0	M'Neely.1b	2	1	7	0
Lary.ss	4	2	1	1	Hale.3b	1	0	1	2
Cooke.rf	5	3	2	0	O'R'e.3b.1b	3	1	2	1
Lazzeri.2b	6	4	2	2	Goslin.lf	3	0	3	0
Gehrig.1b	5	1	8	0	Kress.ss	5	2	1	4
Rice.cf	5	2	2	0	Ferrell.c	5	2	3	1
Dickey.c	5	2	9	0	Schulte.cf	5	3	3	0
Ch'man.3b	6	3	1	4	Melillo.2b	4	1	3	5
Pipgras.p	2	0	0	0	Badgro.rf	4	2	2	0
McEvoy.p	4	0	0	0	Coffman.p	0	0	0	0
					Hassler.z	0	0	0	0
					Bl'holder.p	1	0	0	0
					Blue.zz	1	0	0	0
					H'hauser.p	0	0	0	0
Totals	46	21	27	7	Totals	39	11	27	18

z—Ran for McNeely in fifth.
zz—Batted for Blaeholder in eighth.

SCORE BY INNINGS

New York ....[illegible]—16
St. Louis ....[illegible]—7

SUMMARY

Errors—Hale, Kress, Melillo. Runs batted in—Cooke, 2; Chapman, Lazzeri, Combs, 2; Lary, 5; Gehrig, Rice, 4; McNeely, Kress, 3; Ferrell, Melillo, 2. Two-base hits—McNeely, Combs, 2; Lary, Chapman, Kress. Three-base hits — Dickey, Schulte. Home runs—Lary, Rice. Stolen bases — Combs, Cooke. Double play—O'Rourke to Melillo to McNeely. Wild pitch—Pipgras. Hit by pitcher—By Pipgras (McNeely.) Left on base—New York, 11; St. Louis, 8. Bases on balls—Off Coffman, 2; Blaeholder, 1; Pipgras, 2; Holshauser, 2; McEvoy, 1. Struck out—By Coffman, 1; Blaeholder, 1; Pipgras, 3; McEvoy, 4. Hits batted—Off Pipgras, 6 in 4 2-3 innings; McEvoy, 5 in 4 1-3; Coffman, 12 in 5 2-3; Blaeholder, 6 in 2 1-3; Holshauser, 3 in 1. Winning pitcher—McEvoy. Losing pitcher—Coffman. Umpires—Nallin, Van Graflan and Dinseen. Time of game—2h. 34m.

TOO MUCH WEBB

DETROIT, July 17. (AP)—Three Detroit pitchers failed to stop the slugging of the Red Sox today and Boston won, 12 to 2, evening the series.

BOSTON	AB	H	O	A	DETROIT	AB	H	O	A
Oliver.cf	6	4	4	0	Johnson.rf	4	0	5	0
Sween'y.1b	6	2	7	0	Funk.cf	4	1	2	0
Regan.2b	6	1	2	4	Geh'ger.2b	4	1	2	1
Webb.rf	6	3	3	0	Alex'dr.1b	3	0	7	1
Durst.lf	5	2	3	0	McM'us.3b	3	0	1	2
Miller.3b	4	2	2	0	Akers.3b	1	0	0	0
Rhyne.ss	4	2	2	3	Stone.lf	4	1	2	3
Berry.c	4	1	4	1	Koenig.ss	4	3	2	3
Lisenbee.p	3	1	0	1	Hayw'rth.c	4	1	4	0
					Hogsett.p	1	0	0	1
					Herring.p	0	0	0	0
					Sullivan.p	1	1	0	1
					Shevlin.z	1	0	0	0
Totals	45	18	27	9	Totals	34	8	27	9

z—Batted for Herring in fifth.

SCORE BY INNINGS

Boston ....1 0 0 3 4 2 2 0 0—12
Detroit ....0 0 1 0 0 0 1 0 0—2

SUMMARY

Error—Funk. Runs batted in—Durst, Funk, Rhyne, Lisenbee, 3; Sweeney, 3; Miller, Berry, Webb, 2; Sullivan. Two-base hits—Hogsett, Funk, Rhyne, Webb, Hayworth, Sullivan. Three-base hit—Regan. Home run—Webb. Left on base—Boston, 11; Detroit, 6. Bases on balls—Off Lisenbee, 1; Hogsett, 3; Herring, 2. Struck out—By Lisenbee, 3; Hogsett, 3; Sullivan, 3. Hits batted—Off Hogsett, 6 in 4 innings; Herring, 4 in 1; Sullivan, 8 in 4. Losing pitcher—Hogsett. Umpires — Campbell, Connolly and Geisel. Time of game—1h. 58m.

PROTEST OF CUBS DENIED

NEW YORK, July 17. (AP)—President John A. Heydler of the National League today refused to allow Chicago's protest of the second game of the Cubs-Braves double header played in Boston Sunday. The Braves won the game, 3 to 0 after the play had reverted back to the eight inning to comply with the 6 o'clock Sunday baseball law in Boston. The eighth inning ended with Boston leading, 3 to 0, and the time, 5:38, or within two minutes of the deadline described by the law, which says that any inning may not start after 5:40. The Cubs knocked out four runs in their half of the ninth and the Braves had men on second and third with one out, when police notified the umpire it was 6 o'clock and the game must stop.

SINGER SCORES OVER MANDELL

(Continued from Ninth Page)

feinted and finally set the champion for the first decisive blow of the duel, a left hook that caught Sammy on the chin and dumped him into the slag in the center of the ring for a count of two.

Mandell must have been hurt or was contemptuous of the youngster's slugging power, for he bounced right to his feet. Instead of waiting, feinting for another opening, Singer flew at the champion, baring his teeth in a snarl as he tore in swinging both hands from the sides.

CHAMP COLLAPSES

Mandell reeled backward, overwhelmed by the lithe kid's searing onslaught, rocked from one side of the ring to the other, as Singer swept his punches up into Mandell's head. Mandell's hands gradually sank to his sides, his mouth drooped, and he collapsed across the lower ring ropes on his own side of the ring.

Blood seeped from the champion's eyes and mouth as he hung half-out of the ring, a pitiful caricature of the finely conditioned calm athlete who had entered the battle pit so confidently less than two minutes before. He pulled himself from the ropes as Referee Arthur Donovan brought his arm down with the stroke of seven and climbed wearily to his feet.

But he had no defense to offer against the charge of a vicious young man gone completely wild at the sight of a champion dangling at the tip of his leather mitten.

Singer swept in with a left hook that snapped Mandell's head back between his shoulders and floored him for the third time, this time for a four count.

ONLY COURAGE LEFT

There was nothing left of the champion but his courage as he stumbled to his feet for the last time, his back to the ropes, his knees already sagging as Singer hurled himself in again. A left and right sent Mandell's body flying into the sagging ropes and as the title-holder bounced off young Al nailed him full on the chin with a right-hand smash.

That shot ended the battle. Mandell collapsed as if he were coming apart, thudded to the canvas on his back, and heard nothing until the count of eight. There he made his last bid to carry on, but his muscles were cotton strands, his legs part of some other being. He managed to twist half over on his face, but slumped back and was stretched stiff and cold at the count of ten.

To the 25,000 of the faithful who rallied after the fouliascos of the winter and spring to take one more chance, the battle was eminently satisfactory.

Violently they cheered the new title-holder, a sleek, colorful kid who still shades the voting age and has less than three years of professional experience, for bringing the title Benny Leonard last held for New York back to the metropolis.

There were some boos mingled in the ovation, for the faithful, what with the epidemic of fouls and other things, are becoming chronically suspicious. Singer was a 3-to-1 favorite entering the ring, odds that seemed entirely unjustified in view of the ability and craft of the clever Mandell. The champion, however, was believed to have been greatly weakened by the ordeal of weight-making, a problem that has bothered in each of his three title defenses since gaining the crown in 1926.

Singer brings to the 135-pound throne speed, a husky punch, boxing ability and youth that seems destined to rule for a long time. His record was nothing to compare with that of Mandell, the champion, who crushed Jimmy McLarnin, the Celt, with a beautiful display of boxing ability at the Polo Grounds here two years ago. Since then Mandell defeated Tony Canzoneri in a title test, but lost two overweight matches to McLarnin and took solid beatings in both.

NURSED CAREFULLY

Singer has been carefully nursed to the heights. He fought Canzoneri a draw, but was knocked out by a featherweight, Ignacio Fernandez in three rounds, though he later defeated the Filipino. He lost a decision to Kid Chocolate and neglected to fight Jackie (Kid) Berg for the right to meet Mandell.

The knockout apparently wrote the final line to the record of Mandell's career. Before this match he indicated he would retire if Singer beat him before the $200,000 worth of customers who settled in the ball yard tonight.

The latest lightweight sensation from South America, Justo Suarez of Buenos Aires, punched out a ten-round victory over the veteran button-hole worker of Brooklyn, Joe Glick, in the semifinal contest, fought after the main go. The Argentine had all the better of the milling but lacked the experience to put away his tough opponent. Suarez weighed 133 and Glick 138½.

Midget Wolgast of Philadelphia, recognized in New York and Pennsylvania as the flyweight champion, swarmed over Ernie Peters of Chicago, who had a four-pound advantage at 116½, and won an eight-round decision in the preliminary before the main event.

BAT RACE CLOSE

The contest for high batting honors in the Coast League continues to wax warmer every day. Figures compiled up to yesterday show Earl Sheely to be hitting .401. Hank Severeid has an even .400 average, while Wes Schulmerich is two points under the .400 mark.

BASEBALL STANDINGS

(Continued from Ninth Page)

Birmingham	49	43	.533
Atlanta	49	45	.521
Little Rock	50	49	.505
Chattanooga	43	51	.457
Nashville	41	53	.436
Mobile	38	64	.364

Yesterday's Results

Birmingham, 3; Atlanta, 2.
Little Rock, 5; Chattanooga, 4.
Nashville, 9; Memphis, 2.
New Orleans, 13; Mobile, 11.

TEXAS LEAGUE

	W.	L.	P.C.
Wichita Falls	17	7	.708
Fort Worth	15	9	.625
Shreveport	13	10	.565
Houston	12	11	.522
Waco	12	11	.522
Dallas	9	14	.391
San Antonio	9	15	.375
Beaumont	7	17	.292

Yesterday's Results

Dallas, 12; Waco, 1.
San Antonio, 5; Wichita Falls, 1.
Fort Worth, 5; Houston, 2.
Beaumont, 4; Shreveport, 3.

MISSISSIPPI VALLEY LEAGUE

Cedar Rapids, 6; Dubuque, 4.

THREE EYE LEAGUE

Evansville, 9; Quincy, 8.
Terre Haute, 7; Bloomington, 3.
Springfield, 7; Danville, 3. (Night game.)

ARIZONA STATE LEAGUE

	W.	L.	P.C.
Bisbee	12	3	.800
El Paso	11	5	.688
Phoenix	8	8	.500
Globe	8	8	.500
Miami	5	12	.294
Tucson	4	13	.235

Yesterday's Results

El Paso, 6; Miami, 4.
Globe, 9; Tucson, 3.

REDS, SEALS COLLIDE

The Mission Reds and San Francisco are having a battle to see which team will first reach the 100 mark in home runs. Up to yesterday the Missions had batted out ninety-eight homers, while the Seals had hit ninety-seven of the long drives.

CORBETT SEEKS REMATCH

Larry White, Manager of Southpaw, Here in Town After Jack Thompson Bout

Young Corbett III, who is engaged in the pastime of challenging Young Jack Thompson, yesterday brought his campaign to Los Angeles. Larry White, manager of the southpaw who has whipped two world's welter kings in less than six months, sounded out Jack Doyle and Matchmaker Wad Wadhams.

The State Athletic Commission is on record in demanding that Thompson fight Corbett inside six months or lose his license in California.

YOUNG CORBETT III

Ray Alvis has set his price of $100,000 for Thompson to box either Jimmy McLarnin in New York or Corbett in this State. He claims Madison Square Garden has a standing offer of $75,000 for the Thompson - McLarnin shot, which he has so far refused.

At these figures the title bout in California is practically prohibitive unless Corbett, himself, gave Thompson such a guarantee.

Wadhams is trying to get an opponent for Les Kennedy the first open date, which is August 5. Kennedy turned down a proposition to box Armand Emanuel, countering with an offer to meet Frankie Campbell in a rematch. The Olympic is seeking to book Tom Heeney, the New Zealander, for the Long Beach heavyweight who showed remarkable form in defeating Max Baer.

Midget Wolgast and Speedy Dado go to the post in an overweight contest here the 29th inst., and Billy Townsend clashes with Joey Medill in a rematch Monday night at the Grand avenue arena.

The Olympic will likely go back to its regular Tuesday-night fight date after next week. The Townsend-Medill card is moved up one day to avoid conflict with the opening of night baseball at Wrigley Field Tuesday night.

Townsend and Medill will finish training tomorrow for their contest. The Vancouver slugger, who scored three sensational kayoes here before losing the Medill bout, is confident he will reverse this time.

EVENING DEEP-SEA ANGLING POPULAR

HERMOSA BEACH, July 17.—After-dark angling is proving to be very popular with Southland sportsmen, according to Capt. J. M. Andersen, skipper of the big Olympic barge, anchored two miles off shore here. Scores of anglers are expected to again take advantage this week-end of the all-night hourly tender service offered on Saturday nights to the Olympic by Capt. Andersen.

Barracuda, bass, halibut and sandabs are leading the daily catches brought in from the big vessel.

MOTORITE
A UNION MOTOR OIL

200 Extra miles of Lubrication

MOTORITE is the new motor oil that seals in the compression of high compression cars.

It resists heat, keeping motors cool. It deposits NO hard carbon. It is entirely free from acid forming properties. It resists dilution by giving up stray gasoline in the form of vapor. It is super oily, minimizing friction.

Drain out the old. Refill with MOTORITE. Only 25¢ a quart at any UNION Station.

Tune in Union Oil Radio Program every evening between 8:00 and 8:30 over Station KFI

MOTORITE
The Union Motor Oil for High Compression Cars

HOLLYWOOD LEGION STADIUM
BOXING
FRIDAY NITE 8:30

U DRIVE MOTOR BOATS
A child can run them
Canoes
Rowboats
Electric 50¢ half hour
Music at Westlake Every Night
Westlake Echo Lincoln and Hollenbeck Parks

Olympic
GRAND AT 18th
WE. 5171
TOWNSEND VS MEDILL
MON. NIGHT—JULY 21

BASEBALL — WRIGLEY FIELD
PORTLAND vs. HOLLYWOOD
Daily 2:15
Sun. 1:30
Ladies Free only on Wednesday, Thursday and Friday.
Take "H" and "5" Cars to Park

Treat yourself to a swimming suit that has real athletic smartness!

EVERY stitch, seam and line of a Spalding Swimming suit is made with Spalding's 54 years of experience in outfitting the human body for play. They're right in their athletic fit, right in the eye-catching smartness of their style, right in their daring briefness. And that's why they predominate at the most fashionable beaches! Slip into a Spalding suit and you'll find it the most comfortable thing in the world For there are actually four inches of extra elasticity in every one of them. When you swim, a Spalding suit is part of you—comfortable as your own skin. And it won't wrinkle or sag no matter how long you wear it. Choose from a wide selection of newest, smartest styles—two of which are looking at you!

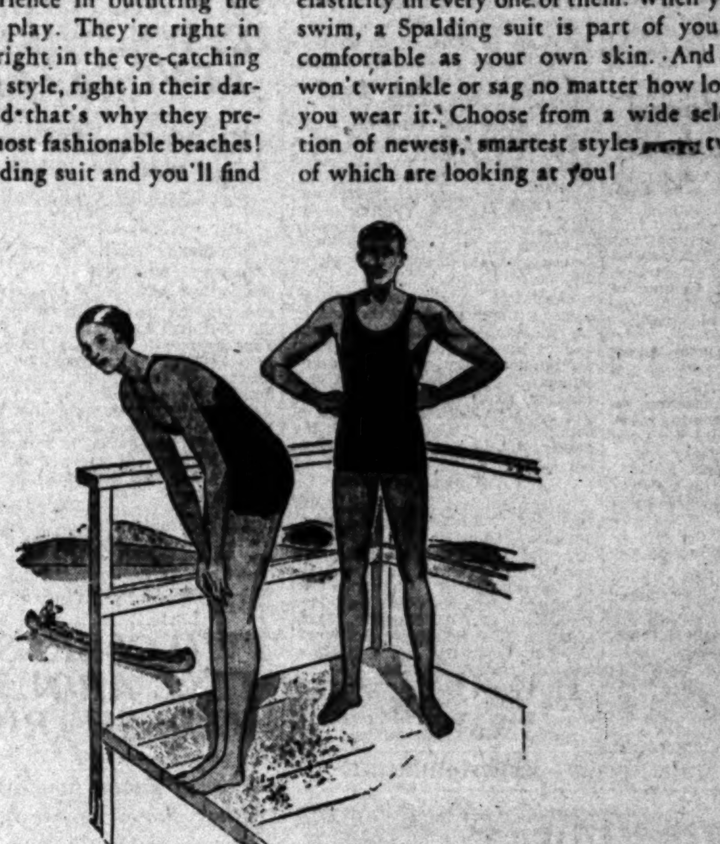

The lady is wearing the Sun Queen.

And it's the smartest thing on the beach. A pure worsted suit that allows a generous tan. Large armholes, narrow shoulder strap, low cut neck and back. $5.50.
The Miss Sun Queen, the same suit, but for misses $4.50.

This generation wants freedom!

And this gentleman's got it. He's wearing a Spalding Speedster. It's a pure worsted elastic knit suit for speed merchants. Deep cut fore and aft. $5.50.
The Speedster Jr., the same suit, but in youths' sizes. $4.50.

A. G. Spalding & Bros.
716 SOUTH HILL STREET
Also at the following leading merchants:

Balboa Beach
MABEL C. HODGKINSON
Beverly Hills
CHAS. GRIFFIS
419 Beverly Drive
Culver City
BERT BERRES
7025 Main Street
Huntington Park
R. H. LEE SPORTING GOODS
110 South Pacific
Catalina Island
HEYWOOD'S
Inglewood
GILES E. STEVENS
110 South Market
Los Angeles
DUVALL'S SPORTING GOODS
4229 So. Vermont
U. S. C. STORE
35th & University
U. C. L. A. STORE
405 Hilgard
STANLEY HALL
3518 University Ave.
GRACE M. LEGAN
5977 So. Broadway
MAX PEPPER
118 So. Vermont
WILSHIRE AWNING CO.
3376 Wilshire Blvd.
AL CROWTHERS
3476 So. University
Long Beach
CLARK BROS.
222 West Ocean
McDONALD SPORTING GOODS
213 East Broadway
BILLY WRIGHT CO.
Third Street
Pasadena
BERNEY & CO.
65 East Colorado
JOHN'S BIKE SHOP
42 North Fair Oaks
F. C. NASH & CO.
141 East Colorado
REED & MILLER
404 East Colorado
SPORTLAND, INC.
465 East Colorado
Santa Ana
VICTOR WALKER
219 West Fourth Street
Santa Monica
THOMAS & EBBLERECHT
1435 Fourth Street
West Hollywood
THE MEN'S SHOP
8907 Santa Monica Blvd.

DAM PROBLEM STILL PENDING

Committee of Grand Jury Delays Decision

More Time Needed to Pick Board of Inquiry

Three Leaders of Engineers' Society Heard

San Gabriel Dam and the question of payment to contractors for excavations, yesterday remained an unsolved problem before the grand jury committee composed of Thomas O'Neill, A. W. Townsend, grand jury secretary; C. S. Thompson, Homer J. Carr and Frederic I. Norris, foreman.

Although three engineers spent three hours with the grand jury committee discussing the best way to obtain the facts in the inquiry, the grand jury committee adjourned until Monday at 10 a.m. to further consider the matter.

The three engineers were A. F. Barnard, president of the Los Angeles chapter of the American Society of Civil Engineers; A. L. Sondregger, vice-president, and D. A. Stone, secretary.

The matters discussed were not revealed by any members of the grand jury or Percy V. Hammon, deputy District Attorney in charge of grand jury matters. According to Hammon, no definite statement will be issued on the question until the committee of engineers has been appointed.

The inquiry was precipitated two weeks ago when certain engineers charged that the contractors were paid for 273,000 yards of earth which never were excavated for the proposed site of the abandoned dam. It is asserted this overcharge cost the county nearly $800,000.

E. C. Eaton, chief of the flood control department, denied the charges and submitted evidence to the grand jury supporting his contention.

REMAINS OF LAMEL AWAITED

Funeral Plans Deferred Until Arrival of Body from Mt. Whitney

Funeral arrangements for Howard Lamel, 18-year-old boy who lost his life while attempting to climb the east slope of Mt. Whitney, will not be made, it was said yesterday at the home of his parents, 1025 South Mansfield avenue, until his body has been taken to Bishop from the almost inaccessible crevice, where it was discovered Wednesday.

It will be taken first to the undertaking establishment of Dewey Albright in Bishop and then sent to Pierce Brothers in this city, who will conduct the funeral. Accompanying it back to the city will be Arthur Lamel, brother of the dead boy, who remained with the searchers until the end, and Theo Hentschel, a cousin of the two boys, who left for Mt. Whitney at midnight on Wednesday to aid Arthur in arranging return of the body.

Reports from the searching party whose members recovered the body said that it was first sighted by Otto Martens, national park trail employee, who was viewing the terrain with field glasses. Accompanied by Norman Clyde, experienced mountain climber and member of the Sierra Club, Martens made the descent and brought out the remains.

Examination disclosed that his neck and back were broken and that death had apparently been instantaneous from a fall of at least 250 feet.

Invalid Kills Self With Wire

Stephen Neafus, 70 years of age, ended his life yesterday, according to a police report, by strangling himself with picture wire in his home, 1718½ North Garfield Place.

The body was found by his daughter, Miss Maple Neafus. She told Detective Lieutenants Kling and Everson her father had been despondent recently over suffering from an incurable malady.

ELDERLY MAN TO BE AIR NOMAD

Septuagenarian Wants to See America

Watkin Davies and Pilot Royal Leonard

Arriving at Western Air Express Airport after a 7000-mile aerial trip, which took him from San Francisco to Alaska and then through Idaho, Washington, Utah and California, Watkin Davies, 78-year-old Stockton business man, declared he intends traveling 6000 miles a year by airplane the remainder of his life.

Since 1928 when Davies took his first flight, he has traveled more than 15,000 miles over Western Air Express lines alone. His aerial journeys have taken him over almost all of the western States.

"Since coming to California forty-seven years ago, I have worked hard—denying myself even vacations," Davies explained. "Now that I have a little money and time, I want to view all of America possible in my remaining years."

Davies said that before he dies he wants to be able to take a plane from Alaska to New York and be able to sleep and eat on the ship. "It won't be long either before I can do just that," he declared.

SCHILDKRAUT LAID TO REST

Notables of Film Colony Fill Funeral Parlors to Pay Last Tributes to Veteran Actor

Hollywood said farewell yesterday to Rudolph Schildkraut, veteran character actor in motion pictures. Several hundred of his intimate friends joined in funerl services for Schildkraut while several hundred others crowded about the funeral parlors unable to gain admission because the chapel was not large enough. It was estimated the funeral was attended by 1000 persons.

Impressive services were conducted at 2:30 p.m. in the Glasband & Groman parlors, 901 West Washington street. Rabbi Ernest Trattner was in charge of the rites, assisted by Tenen Holtz, who gave an eulogy in Yiddish; Jacob Ben-Ami and Lazar Freed of the Yiddish Art Theater of New York, who chanted a prayer to the soul.

CAREER TRACED

The eulogy in English was delivered by Rabbi Trattner and traced the life of Schildkraut from his birth in Constantinople in 1865 and his success on the Yiddish stage both abroad and in this country, climaxed by his outstanding characterizations in motion pictures in Hollywood.

Cables of condolence from all parts of the world were received by his widow, Mrs. Erma Schildkraut, and by his son, Joseph, who also is a prominent actor on the stage and screen. There were flowers in profusion. Mrs. Schildkraut, during the services, was on the verge of collapse and Dr. Cecil Reynolds, family physician, was constantly at her side.

LIST OF PALLBEARERS

Pallbearers were Paul Muni, Holtz, Ben-Ami, Edgar Ulmer, Mack Schweid, Isidore Kashier, Leo Berinsky and Maurice Moskovitz. The honorary pallbearers included Louis B. Mayer, Charles Chaplin, Carl Laemmle, Jack L. Warner, Max Reinhardt, F. W. Murnau, Ernst Lubitsch, B. P. Schulberg, Sol Wurtzel, Dr. Reynolds, Julius Nathanson and Gustav Schlacht.

Schildkraut died Tuesday night at the family residence following a heart attack. Last fall he suffered a similar attack, but rallied. He was preparing to assume another role at Metro-Goldwyn-Mayer when he was stricken.

Interment was in the mausoleum at Hollywood Cemetery.

NEW SIGNALS ON WILSHIRE ADVOCATED

Webster Moves in Council That Bids Be Asked on Co-ordinated System

Councilman Webster yesterday introduced a resolution calling for competitive bids on a progressive, co-ordinated traffic signal system for Wilshire Boulevard from Park View avenue to the city limits at Beverly Hills. The resolution was referred to the Traffic and Street Lighting Committee.

The resolution sets forth that $41,000 has been allocated for the purchase and installation of a flexible signal system, directed from one point, which will permit a uniform flow of traffic.

The committee has been favorable to the type of signal now in use in the city streets but this plan has met with considerable opposition from the organizations and individuals active in Wilshire Boulevard projects.

TWO CLERKS TELL ABOUT OIL SHARES

Former Julian Employees Place Stacks of Stock in Record in Berman Case

Ted Harris and Fred Packard, former stock transfer clerks of the Julian Petroleum Corporation, remained on the witness stand at closing time yesterday in Superior Judge Schauer's court where Jacob Berman is on trial without a jury on charges of embezzlement and forgery. The two former clerks spent most of yesterday placing in the records of the case huge stacks of stock certificates.

According to their testimony, they signed many of the stock certificates with "trade" names at the instructions of Berman. They also declared under oath that many of the names used on the stock certificates were "just taken from a telephone book."

It was announced last night that the prosecution probably will close early next week.

MAYOR PICKS ELLIOTT FOR RECREATION POST

The name of J. Paul Elliott as a member of the Board of Playground and Recreation Commissioners to fill the vacancy created by the resignation of Raymond L. Haight was sent to the City Council yesterday by Mayor Porter. The nomination was referred to the Parks and Playgrounds Committee. Elliott is an attorney with offices in the Kerckhoff Building. He was educated in the local schools and the University of Southern California, where he was band director. He is a war veteran.

PARACHUTE JUMPS SAVE TWO LIVES

Aviators Quit Ship When it Goes Into Outside Spin at 4000 Feet Altitude

Quick thinking on the part of two aviators yesterday saved their lives when with the aid of parachutes they jumped 1500 feet while their plan crashed to the ground and was totally demolished.

The mishap occurred about noon when a two-passenger biplane owned by the Walter Murphy Aircraft Company, 5400 Telegraph Road, and piloted by Ray J. Solomon, chief pilot of the company, failed to right itself after an acrobatic maneuver and falling 4000 feet in a spin crashed on Slauson avenue near Maywood, according to a Sheriff's report.

Riding with Solomon was Ward M. Wells, a student aviator, who, when Solomon signaled the predicament of the ship, jumped with the instructor.

In a statement to Capt. Morgan of the Sheriff's aviation detail, the officer reported, Solomon said he had ascended to approximately 4000 feet when he put the ship into an acrobatic maneuver and being unable to recover from this position went into an outside spin. Solomon suffered a sprained ankle and Wells a sprained back into the parachute descent.

FLYER SERIOUSLY INJURED IN CRASH

George Halloway, 2626 Santa Fe avenue, yesterday was reported seriously injured and is in Hollywood Hospital as the result of an airplane crack-up Wednesday evening a quarter-mile north of Hawthorne. He has several broken ribs, internal injuries and numerous lacerations. The Sheriff's office reported Halloway took off from the Dicer Airport, One Hundred and Thirty-sixth street and Western avenue, flying a plane owned by a private flying organization. After soaring in the vicinity for a half-hour the ship went into a flat spin at an altitude of about 2500 feet and crashed in a lot near Cypress and Ballona streets, Hawthorne.

Family Drinking Knocks Out Plea, Judge Declares

Companionate drinking disqualifies a wife from complaining of her husband's inebriety, Superior Judge Tuttle ruled yesterday at the divorce trial of Hazel Hall against Bryan L. Hall. When the wife blamed their marital troubles on her husband's asserted indulgence in liquors, Judge Tuttle asked if she drank with him.

"I drank wine occasionally," she answered.

"You can't complain of his drinking if you drank also," ruled the judge. He granted her a divorce on her testimony that Hall struck her.

Patient Drowns Self in Bathtub

Mrs. Norma Azadian, 32 years of age, patient at the Norumbega Sanatorium in Monrovia, took her own life by drowning herself in the bathtub early yesterday morning, according to a Sheriff's report.

Mrs. Azadian, who was admitted to the institution about three weeks ago for treatment for tuberculosis, was discovered by attendants, whose efforts to revive her with an inhalator were futile. The body was taken to the Renaker Undertaking Parlors, Monrovia.

MARKET RADIO NEEDS TOLD

Restrictions Against Channels Would be Harmful to Agriculture, Say Witnesses at Hearing

Savings brought about by the short-wave agricultural news service maintained by the United States and California departments of agriculture often have meant the difference between profits and losses to California farmers, according to Dallas H. Gray of Armona, vice-chairman of the State-wide grape organization committee for the Federal Farm Board grape program.

Gray was one of twenty-three witnesses who appeared yesterday before Federal Radio Commissioner Sykes of Washington, D. C., at a hearing in the State Railroad Commission's hearing room in the Associated Realty Building on proposed restrictions on the short-wave radio telegraph channels being used for the collection and dissemination of market news.

DALLAS H. GRAY

NEEDED IN GRAPE INDUSTRY

With the requirements of the Federal Farm Board believed to have been met and with the vast machinery of the grape program expected to be placed in operation soon, Gray declared the market news service will be needed more than ever, as it will form one of the strongest links in the distribution program contemplated for the grape industry.

Gray said approximately 551,000 acres are devoted to the grape industry. He gave the capital investment of the industry as $350,000,000 and the annual return as $75,000,000 under normal conditions. Efforts of about 30,000 farm families are engaged, he said.

The hearing opened with the reading of a letter from Gov. Young, who asked that the commission give every consideration to the continuance of short wave allocations.

"This is a definite and practical instance of farm relief for California," his letter concluded.

EIGHT STATIONS ACTIVE

E. W. Gaumnitz of Sacramento, economist of the Federal State Marketing Service, presented a description of the problem in a brief in which he set forth that eight stations, located at Los Angeles, San Francisco, Sacramento, Santa Maria, Fresno, Modesto, Salinas and Brawley, are operated on five channels under authority of an order by the Federal Radio Commission. Approximately 800,000 words a month are broadcast.

The market information is broadcast twice daily over seven long-wave radio stations, KFI and KGFJ in Los Angeles; KPO and KGO in the bay district; KGW in San Jose; KXO in El Centro and KMJ in Fresno. The information is also printed in many newspapers as well as being sent by mail to farmers who request it.

Ralph Taylor, executive secretary of the agricultural legislative committee, representing 70,000 farmers and twenty-seven commodity groups, testified that not only should the present radio channels be maintained but that others should be added. His organizations, he declared, depend on the service.

G. H. Hecke, director of the State Department of Agriculture, spoke in favor of the retention of the channels. He declared that restrictions against the channels would tear down agriculture.

Representatives Free and Evans were among the witnesses who testified orally. Other witnesses included R. A. Condee of Chino, president of the State Board of Agriculture; C. B. Moore, secretary-manager of the Western Growers' Protective Association, and R. N. Wilson of San Francisco, director of the agricultural department of the State Chamber of Commerce. Moore presented a summary.

MORE CHANNELS URGED

Fred J. Hart of San Jose, who operates a large farm in the Salinas Valley, and who also acts as managing editor of forty farm bureau publications in as many counties, besides serving as managing director of radio station KQW, testified that he believes the short-wave channels allotted to agriculture should be reserved forever for this type of work and additional channels set aside at once. Twelve other channels should be used in the extension of the service throughout the country, he said.

The Los Angeles hearing is the first of a series to be held throughout the country. The inquiry developed as a result of an application by the Federal-State Marketing Bureau for two new licenses. With the commission asserted to be doubtful as to whether the service should be continued, the commission ordered the hearings.

LIVERIGHT SIGNS WITH LASKY

Paul Stein Prepares a Story for Constance Bennett; Universal Plans Foreign Language Films Abroad; Warners Sign Bobba Weeks, Ziegfeld Girl

BY GRACE KINGSLEY

Horace Liveright, one of the three foremost American publishers of the works of contemporary authors, and the producer of a number of successful Broadway plays, will leave New York within a week for Hollywood, where he will join B. P. Schulberg's production staff at Paramount as an adviser on novels and plays suitable for the screen. He will also make a first-hand study of talking-picture making.

Liveright, who entered the publishing business in 1918, has brought out books by Theodore Dreiser, Ernest Hemingway, Eugene O'Neill, Sherwood Anderson, Ben Hecht and George Moore, among others. He has launched such best selling volumes as "The Story of Mankind," Emil Ludwig's "Napoleon," Anita Loos's "Gentlemen Prefer Blondes" and Dreiser's "An American Tragedy."

In the theater he is known for his "Firebrand," "Hamlet," done in modern clothes; "An American Tragedy," the Paul Robeson vehicle, "Black Boy" and "Dracula."

DIRECTOR WRITING STORY FOR PATHE

All refreshed from a nice vacation spent in Europe, Paul Stein feels that he can now resume, with a good heart, his labors in the vineyard of art.

CONSTANCE BENNETT

Under contract as writer and director with Pathe, he has started writing a story for Constance Bennett which he will direct.

Although as yet untitled, the story narrates a sophisticated tale of present-day life in New York, Paris and Berlin, Mr. Stein told us yesterday.

KOHNER HEADS "U" PRODUCTION ABROAD

Universal is planning a clever counter-movement combating the action foreign countries have taken against American films.

PAUL KOHNER

It is establishing a foreign production center in Berlin, where films will be made in French, German, Italian, and possibly Spanish. Universal will draw from the best acting talent of all these countries for these productions.

Carl Laemlle, Jr., has conceived this project and proposes to send Paul Kohner, now head of the foreign language production at Universal City, to Europe to start activities.

Harry Gribbon to Travel

That professional cut-up of the comedies, Harry Gribbon, is about to return to the stage. He has received two offers, and is going to try to accept both. One is for a Broadway production and the other is in vaudeville.

Ben Bard, who, when he isn't acting in somebody else's story, writes sketches for other actors, has prepared a vaudeville act for Gribbon, in which May Emory, who is Mrs. Gribbon, will play opposite the star.

Gribbon recently finished a featured comedy role in First National's "The Gorilla."

Warners Sign Follies Beauty

Once more a glorified Ziegfeld girl is to be still more glorified in the movies.

This time it is a young lady named Bobba Weeks, a protege of Florenz Ziegfeld and a former Follies girl. She has just been signed by Warner Brothers on a long-term contract. Her first work before the camera will be in "Children of Dreams." She is also scheduled for a leading role in "Fifty Million Frenchmen."

Kosloff With First National

Having returned from arduous but successful work in Chicago, San Francisco and Dallas, Tex., where he established ballet schools, Theodore Kosloff has just signed with First National to produce and supervise special dancing numbers for Marilyn Miller's current starring vehicle, "Sunny." He is receiving a huge salary, it is said.

MARILYN MILLER.

One of Miss Miller's big numbers will be a ballet depicting her as a modern Diana in a fox hunt. A live fox will be used.

There is a report that Kosloff will sign a long-term contract with First National, to produce and supervise dancing acts. Not long ago he finished an engagement as art adviser and director for Cecil B. De Mille.

George Fawcett in It

George Fawcett, dean of character actors of the screen, was yesterday chosen by Metro-Goldwyn-Mayer to play the role of the count in "The New Moon," adapted from the stage musical of that name. It will star Grace Moore and Lawrence Tibbett.

Universal to Produce India Story

"The Drums of Oude," dramatic story of India which, written as a one-act play, was seen successfully in vaudeville several years ago, is on its way to becoming a moving picture.

Universal is to produce it as a full-length film, its story expanded. The playlet, in sound, will receive its full value, inasmuch as it was the rhythmic and sinister sounds of the Indian drums calling for an uprising of the natives which marks and emphasizes the drama.

Paul Kohner probably will produce it in several languages.

CREIGHTON BODY TO BE TAKEN EAST

Funeral Plans Incomplete; Sister Here Arranging for Interment in Ohio

Funeral arrangements for Edward Peet Creighton, who died yesterday morning at the home of his sister, Miss Bettie Meade Creighton, 19 St. James Park, have not yet been completed, as Miss Creighton is planning to take the body east for burial in the family lot at London, Madison county, Ohio.

Mr. Creighton, who was the brother of the late William St. Clair Creighton, Telfair Creighton and Miss Margaret Creighton of this city, was born at Willow Springs farm, Madison county, Ohio, in April, 1858, leaving there while still in his 'teens for the West, where he was active in cattle raising. He owned large ranches at Hotchkiss and Gunnison, Colo.

He sold his interests there and for the last fifteen years had made his home with his sister here.

Mr. Creighton leaves two sisters, Miss Bettie Meade Creighton of this city, and Mrs. Creighton Peet of New York City; his nephews, Capt. Neal Creighton, U.S.A., stationed at Fort Sill, Okla.; William St. Clair Creighton, Jr., Creighton Peet, Jr., and Telfair Peet of New York City, and a niece, Mrs. Charles Ernest Kaltenbach of Cranford, N. J.

UTAHANS TO CELEBRATE

Ceremonies will be conducted tomorrow in the municipal auditorium on the Ocean Park pier in commemoration of the entry of pioneers into Salt Lake Valley. The program, arranged by the Utah State Society, will begin at 3:30 p.m. with O. H. Hewlett as chairman. It will include an invocation by Joseph W. McMurtin, addresses by Mayor Michel of Santa Monica, George W. McCune, Supervisor Quinn and Representative Crail, solos by Hyrum J. Christiansen and Cora Bird, a talk on "The Trail of '47," by Leo J. Muir, and selections by the Huntington Park mixed quartet and Mar Vista Mutual Chorus. The ceremonies will conclude with a ball in the Egyptian ballroom at 8 p.m.

Theaters—Amusements—Entertainments

ALWAYS A GOOD SHOW R-K-O THEATRES ALWAYS PLEASANTLY COOL

Orpheum B'WAY AT 9TH
35¢ TIL 1 PM
Radio's Daring Variation on the Eternal Triangle
BEBE DANIELS in "LAWFUL LARCENY"
A Surprising Society Drama with LOWELL SHERMAN KENNETH THOMSON
Olive Tell, Purnell Pratt, Bert Roach
Continuous 9:45 A.M. 11:30 P.M.

R-K-O THEATRE 8th & HILL
30¢ TIL 1 PM
YOUTH WHOOPS IT UP IN THE RUMBLE SEAT IN RADIO PICTURES
"SHE'S MY WEAKNESS"
SUE CAROL ARTHUR LAKE LUCIEN LITTLEFIELD
A BIRD OF AN R-K-O VODVIL SHOW
LANDER BROTHERS · PALM BEACH NIGHTS
George Andre & Co. SYBIL VANE
CONTINUOUS 11AM-11PM

FOLLIES THEATRE MAIN AT FOURTH
BURLESQUE
This Week: "FLAPPER VAMPIRES." Company of 50 People—Chorus of 40 Youthful Dancing Beauties. MIDNIGHT SHOW EVERY SATURDAY.

DOLORES DEL RIO AND EDMUND LOWE
"The BAD ONE"
MATS 25¢
TR. 7958 BARD'S 8th & B'DWY. THEATRE

G. E. STITH Formerly B & M Cafeteria
ESPECIALLY INVITES FORMER PATRONS and DOWNTOWN DINERS
to come and see how good a Cafeteria can be—with moderate prices. Cool, WASHED AIR—fresh every minute. "Chummy" Booths for Two!
Extra N. Y. Steak—electric grilled—60c
EDISON CAFETERIA 639 SOUTH OLIVE
G. E. STITH Formerly B & M Cafeteria

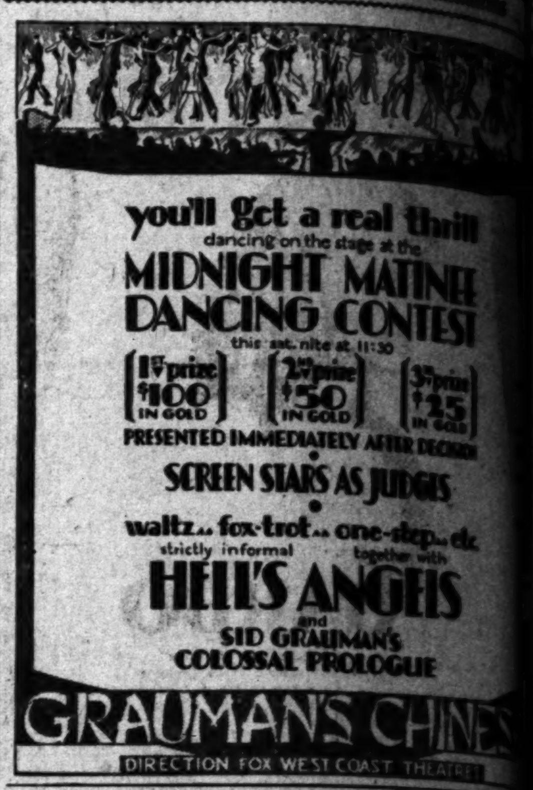

you'll get a real thrill dancing on the stage at the
MIDNIGHT MATINEE DANCING CONTEST
this sat. nite at 11:30
1st prize $100 IN GOLD
2nd prize $50 IN GOLD
3rd prize $25 IN GOLD
PRESENTED IMMEDIATELY AFTER DECISION
SCREEN STARS AS JUDGES
waltz.. fox-trot.. one-step.. etc. strictly informal
together with HELL'S ANGELS and SID GRAUMAN'S COLOSSAL PROLOGUE
GRAUMAN'S CHINESE
DIRECTION FOX WEST COAST THEATRES

35¢ TILL 1 P.M. Paramount 6TH & HILL - VA-2041
"HOT HAIR"— Slim and pert . . . with a brand-new haircut . . . leaves a trail of broken hearts in the social register!
CLARA BOW in "LOVE AMONG THE MILLIONAIRES"
With a Great Comedy Cast SKEETS GALLAGHER STUART ERWIN MITZI GREEN STANLEY SMITH
Paramount's All-Talking Laugh-Romance
EDDIE LAMBERT Talking Comedy Cartoon Paramount Sound News
MILTON CHARLES
—EXTRA— DR. DE ZITA Famous Hereson Astrologer on the Mezzanine

35¢ TILL 1 P.M.
UNITED ARTISTS BROADWAY AT 9TH
the talking screen's brightest dark clouds!
The Two Black Crows MORAN & MACK in "Anybody's War"
A Paramount Picture

TODAY You can see and hear this Glorious Beauty in her first All-Talking Triumph
FIRST Western Showing of this daring Metro-Goldwyn-Mayer Romantic Comedy
VILMA BANKY
As the Mail-Order Bride in Sidney Howard's remarkable story
"A Lady to Love" (It's a Natural!)
A Victor Seastrom masterpiece with Edw. G. Robinson, Robt. Ames, Richard Carle, Lloyd Ingraham, Henry Armetta
STARTS AT 11 A.M. CALIFORNIA THEATRE

EL CAPITAN THEATRE BEAUTIFUL
MAT SAT.
GEORGE S. KAUFMAN & MARC CONNELLY'S
GLENN HUNTER in "TO THE LADIES"

HOLLYWOOD PLAYHOUSE NOW
ELSIE FERGUSON in "FATA MORGANA" with TOM DOUGLAS

BELASCO HILL at 11th WE. 0363 SEATS NOW
BELASCO AND CURRAN present THE GLORIOUS AMERICAN COMEDIENNE
INA CLAIRE in "REBOUND"
DONALD OGDEN STEWART'S SMART COMEDY HIT
STAGED by CONSTANCE COLLIER

MAYAN
MOLLY MAGDALENE
LAST

MILLION DOLLAR
Clara BOW True to the Navy
5 ACTS VAUDEVILLE

25¢ TILL ONE P.M.
TOWER
The 2ND HOUR MYSTERY

JULY 18, 1930.—[PART II
...sements—Entertainments
...t a real thrill
...on the stage at the
...GHT MATINEE
...ING CONTEST
2nd prize $40 IN GOLD 3rd prize $25 IN GOLD
...IMMEDIATELY AFTER DECISION
...STARS AS JUDGES
...S ANGELS
...AN'S CHINESE
...aramount
CLARA BOW
"LOVE AMONG THE MILLIONAIRES"
SKEETS GALLAGHER
STUART ERWIN
MITZI GREEN
STANLEY SMITH
UNITED ARTISTS
BROADWAY AT 9th
TWO BLACK CROWS
...ORAN ...MACK
...dy's War"
FIRST Western Showing of this daring Metro-Goldwyn-Mayer Romantic Comedy
...A BANKY
...dy to Love"
...A THEATRE
...N HUNTER
...E LADIES
...FERGUSON
...DOUGLAS
...CLAIRE
...BOUND
...OLLY
...DALENE
The 2ND FLOOR MYSTERY
TOWER

Theaters—Amusements—Entertainments
FOX WEST COAST THEATRES
Scrip

LOEW'S STATE
BROADWAY AT SEVENTH
GARBO
the ever changing... always alluring first lady of the screen in
Romance
The first great love in every woman's heart... Here is a story so beautiful and fragile... so tender and touching you will never forget it!
An M-G-M Production from Edward Sheldon Play... Direction by CLARENCE BROWN
On the Stage! Fanchon & Marco's Gay "GEMS & JAMS IDEA"
GEORGIE STOLL BAND

CRITERION
GRAND AT SEVENTH
LAST FEW DAYS!
YOU LAUGH— YET IT TEARS AT YOUR HEART
BIG HOUSE
35¢ TO 1 P.M.
Continuous Shows, 11-11

PANTAGES
HOLLYWOOD BLVD. AT VINE STREET
Learn about LOVE from HIM!
Maurice Chevalier, "The BIG POND"
CLAUDETTE COLBERT
Paramount Picture
STAGE
FANCHON & MARCO'S VICTOR HERBERT Idea
SLIM MARTIN and Pantages Band

BOULEVARD
This MAD WORLD
M-G-M Picture with Louise Dresser

WEST COAST TALKIE THEATRES
UPTOWN WESTLAKE EGYPTIAN
Gripping... Thrilling... Romantic
"PETER THE PIRATE"

TONIGHT 8:30
HOLLYWOOD BOWL
SYMPHONIES UNDER THE STARS
GOOD SEATS 75¢
TICKETS AT BOWL AND ALL AGENCIES
AND BETTER PARKING SPACE

VINE ST.
GALA PREMIERE NEXT TUESDAY NIGHT
NEW MUSICAL FARCE
OH, JUDGE
CAST AND BEAUTY CHORUS

'ROMANCE' LURE FOR BIG CROWDS

Garbo Plays Role of Strange Accent in Latest

Pictorial Interest Marks New Portrayal by Star

Gavin Gordon and Lewis Stone in the Support

BY EDWIN SCHALLERT

The strangest Italian accent that ever fell upon the ears of an audience was listened to by a throng of filmgoers yesterday at Loew's State Theater. "Romance," Greta Garbo's second emprise in the talkies, had its first showing, with the star impersonating the role of Rita Cavallini, once made famous on the stage by Doris Keane.

The picture is daringly a departure from Miss Garbo's first effort in "Anna Christie," and is apparently destined to attract almost as much popular attention. There were lines of people waiting at various times during the day to gain entrance to the film playhouse. Announcement was also made that although the picture will run but a single week at Loew's, it will continue its showing at the Criterion.

"Anna Christie" presented Miss Garbo in a role that might be described as entirely natural. She was cast as a Swedish girl, and could talk with her native inflection. The role was different from most of the exotic characters that she had portrayed on the silent screen, but it was no wild leap in its lingual requirements.

Mme. Cavallini is practically the reverse of the preceding portrayal. Garbo this time is in an environment that is highly suitable to her personality pictorially, but she is in a strange and foreign world in the dialogue. Naught could be more remote from the Scandinavian than the Latin, when it comes to mere speech, and no one could scarcely say that the shading which Miss Garbo gives the English words is fully one thing or the other.

This makes her interpretation rather strangely interesting. One harks back to the earlier days of the stage when the foreign star was able to divert the audience despite English that was colored by a European nativity. Can it be that after all one star—perhaps many stars—will henceforth be accepted in a plot more or less realistic, without regard for their being the perfect types from an aural standpoint for their roles.

There are growing instances to indicate that such may be the case.

The most serious fault that may be charged against Garbo's performance is that she is often difficult to understand, and a certain strain is imposed upon the auditor while listening to her.

She achieves a definite magnetism in spite of this. While she is scarcely ever the character suggested in the play of "Romance" and one is always conscious that it is Garbo that is talking, there remains a rather insistent fascination about her impersonation.

This production will, like "Anna Christie," have a peculiar reaction. There are many who see it who will feel that the Garbo's days as an idol may be numbered; there are others who will possibly worship at her shrine anew because of it. It's a day of votes both for and against this star as the screen personality that she was in the silents and the results will be most unique to watch.

As a story, "Romance" labors somewhat because of the tediousness of its nineteenth century idealism. Clarence Brown as director, with the aid of Bess Meredyth and Edwin Justus Mayer, has done a very creditable job in bringing it to the screen, but dullness could not be altogether avoided in a film that is naturally very conversational and languid in tempo.

The most charming scene in the play is the one where the young clergyman first meets the opera singer, and is unaware of her identity. How he managed to be in ignorance of who she was at this point after beholding her once before upon her entrance into the house of his friend is a mystery. But at all events the scene of their encounter, where Cavalline deceives him is capriciously alluring. The dramatic moments seem less moving than they were of yore in "Romance," this being due to altered ideas, perhaps, of celebrities in general.

Gavin Gordon is to be praised for a very fine performance as the young minister. There is a marked sincerity about his work. He is naive, but convincing. Lewis Stone does his customary sort of an efficient portrayal. He is excellent in certain scenes; mechanical in others. Florence Lake, Clara Blandick, and amusing Mathilde Comont appear. Also there is Edward Woods who listens to the bishop's story, and marries the girl anyway. The punch of the original play has been lost, however, in the final scene.

The stage show is best in the dancing, and the staging of certain specialties. The number that finds the chorus stepping around the stage on wheels is a popular hit. There are some attractive ensembles.

Much of the comedy is rather unhumorously rough and boisterous. The best bit is the burlesque apache dance of Joe and Jane McKenna. Miss McKenna has a rather marked comedy personality. The material that is used in the hope of getting laughs is often very poor.

'TOMMY' OF STAGE NOW ON SCREEN

'She's My Weakness' With Sue Carol and Arthur Lake Current R.-K.-O. Fare

Masquerading under the title of "She's My Weakness," that delightful stage comedy, "Tommy," is the current film attraction on the R.-K.-O. Theater screen.

It was inevitable that this breezy farce of youth and its problems of love should find itself turned into a talking picture. The producing studio, Radio, and the director, Mel Brown, have kept the piece true to its original form. As such it is pleasing, but one does at intervals tire of large doses of dialogue between members of the cast who remain in one room practically throughout the story.

Humanness and comedy crop out in the film at every turn, however. The difficulty Tommy Mills has in engaging himself to Marie Thurber and in winning her brings out some sparkling lines and efficient acting ability.

As the youthful swain who is persuaded by Uncle David to adopt an aggravating attitude toward his "intended's" parents, Arthur Lake displays his talents as a bashful and awkward chap to advantage. He fits into the part suitably and provides the majority of the humor, aided by Lucien Littlefield, the father.

Sue Carol enacts the character of Marie Thurber and, as a foil for Lake, pleases. A veteran of the stage, William Collier, Jr., is seen all too infrequently as David Tuttle, the man who tries to help out Tommy and then has to straighten out a tangled situation. Littlefield peers over his glasses in his inimitable way and furthers the humor. Other performers are Helen Ware as the mother, Alan Bunce as the rival for Marie's hand; Emily Fitzroy as Mrs. Oberlander and Walter Gilbert as Wilson.

Realism and Romance Mirrored

Dorothy Revier

Plays the only important feminine part in "The Way of All Men," which starts a run at Warner's Hollywood Theater today. The film is taken from a former piece, "The Sin Flood," and is directed by Frank Lloyd.

SONGS WIN FILM LOVE FOR CLARA

Paramount Star Engaging in New Vehicle; Notable Comics Assist in Fun

BY PHILIP K. SCHEUER

Singing its way into the Paramount Theater under the slightly incredible title of "Love Among the Millionaires," a new "musical romance" received its local premiere yesterday. It has to its merit a cast of such ingratiating caliber that the bald outline of its plot, resurrected from the first musical comedy, becomes a deal more than bearable in the retelling. It would have been better yet if the plot had been left out entirely.

The picture is all about a pure hash-slinger—the adjective here referring to the incorruptibility of the flesh rather than to quality of cuisine—who falls in love with a young millionaire. This is what he gets for parading around the country as a brakeman on his father's railroad, but it can't be helped. Father, however, believes differently; and so persuades the pure young miss to so deport herself at an elegant society function that son is thoroughly shocked. Any bets on the ending?

Miss Bow—the Clara—manages to be so completely the hash-slinger that one is a bit inclined to favor the father's side. But whether or not she is exactly the ideal bride for a Palm Beach youngling with a couple of transportatoin systems in the offing, she is undeniably a capable little actress, and she has a face and a voice admirably suited to this surprising art of ours, the talkie. With a new confident briskness she attacks every song that blows her way—notably "I'm Rarin' to Go," "That's Worth While Waiting For," "I've Found My Man" and the theme number—and she is thinner, too, in the waist. It all helps, I suppose.

But it is little Mitzi Green (I hate to say this) who runs off with the honors; little Mitzi, and Stuart Erwin and Skeets Gallagher. Even precociousness can be funny, it seems, if there is enough of it; and when in time little Mitzi throttles that laugh of hers, she will be in a fair way to become the child wonder of the screen. There are a lot of people who think she is already.

Dumb Erwin and irrepressible Gallagher, riding in and out of the picture in a ramshackle flivver with weak tires, lend the splendor of their humor to other scenes. The opening is pretty funny, too. After an impressive series of flashes of trains roaring into the camera, the lens finally locates Erwin in a dispatcher's office. Swinging about in his chair, he queries in his droll monotone, "Are there any s's in Cincinnati?"

Stanley Smith is the engaging juvenile of the story. Claude King, Charles Sellon, Barbara Bennett and Theodor Von Eltz lend capable support.

Frank Tuttle, directing, did what he could with his material, which simmers down to hash, reminiscently speaking, when the fade-out is reached. Nevertheless, it is fairly palatable, and that is something.

The surrounding program is led by Eddie Lambert and Al St. John in a western comedy. Then come "Artist's Reverie," a cartoon, and a news real. Milton Charles plays and sings "So Beats My Heart."

War Defeats Romance in M.-G.-M. Film

They have just a dreadful time of it. Poor little Elsie Dinsmore, suffering and suffering as she did in those children's story books, couldn't have had a worse time of it than Kay Johnson and Basil Rathbone in "This Mad World," a motion picture from the Metro-Goldwyn-Mayer studio arriving at the Boulevard Theater yesterday.

It was "papa" and his stern ways that upset little Elsie. It is war, grim and ruthless, that turns all into a black nightmare for Miss Johnson and the debonaire Rathbone.

They meet as enemies. Rathbone is a French spy in German territory; Miss Johnson, a Teuton aristocrat. She feels duty-bound to give Rathbone up, despite his warnings that to do so means death.

Attracted desperately to one another, each finds it difficult to reconcile loyalty to country with love. The theme of the story, developed by Clara Beranger and Arthur Caesar, directed by William De Mille, is thus the psychological and emotional conflict which rages within the breast of each.

In the beginning, Rathbone sets forth to shoot Miss Johnson. So expertly defined is his character as a recklessly determined soldier that one feels he may really do so. When he doesn't and the two are caught in the sweep of attraction for one another, the spectator is yet reluctant to believe that all will end in true storybook fashion. It doesn't. Miss Johnson's loyalty to country overcomes her feeling for Rathbone and she attempts to turn him over to the Germans as a spy. Then she shoots herself. Rathbone, captured, is led away, ostensibly to death.

The story of "This Mad World" is basically interesting, but its development on the screen has been such that it moves slowly and lacks force. Crisp, telling dialogue fails to act as a redeeming feature.

One of the more sympathetic portrayals of the film is given by Louise Dresser as Rathbone's mother. Her work is simple and sincerely moving. Rathbone gives an excellent and compelling interpretation of the soldier. He has not succeeded, perhaps, he didn't intend to, in making his character likable, but he is grimly believable. Miss Johnson arouses much the same feeling.

KRUEGER LEADS VARIED WORKS

Bowl Orchestra Plays New Numbers Pleasingly

Dvorak Symphony Feature of Fine Program

Careful, Sincere Direction Roundly Applauded

BY ISABEL MORSE JONES

The second program conducted at the Hollywood Bowl by Karl Krueger last night held surprises. The orchestra was rearranged to make a more complete unity of tone with the violas in the front row at the right of the 'celli binding the violins and violas together in the center. The effect was excellent. Except for the Dvorak "New World Symphony," which was played with great sensitiveness and care, the concert was composed of varied works seldom heard in the Bowl. It held the interest of an intensely quiet audience.

Krueger's popularity is cumulative. The arrestingly beautiful tone he elicits from the orchestra, the sincerity of his interpretations and his careful fidelity to the composer are qualities which the average concertgoer is slow to appreciate. They are virtues so worthy that they are subtly felt, rather than immediately recognized. That the men in the orchestra recognize Krueger's superiority is evident in the splendid co-operation they are giving him this season.

He plays upon the orchestra like the aristocrat of taste and scholar of distinction that he is.

There was decided verve in the opening overture to "Russian and Ludmilla." Spirited movement and color thus started, continued through the entire evening.

The familiar "Adagio" of Dvorak's American symphony proved grateful to Krueger's temperament and it was blended into the suppressed mood of the Allegro with a portending excitement that was very dramatic. In the Largo which sounded so well in the vast Bowl spaces, more playing freedom could have been given these artists. After all, with such an orchestra, it would be safe to liberate it on occasions. There are moments when a conductor's beat is too confining. The exquisite shading of the third movement, on the other hand, was entirely the conductor's creation and the last movement ended with a swingy, contagious rhythm well carried through.

The last half of the program was devoted to the slow solemnity of Moussorgsky's Entr'act from "Kovantchina," the ingratiating snatches of melody in "The Marriage of the Pigeons," by Braunfels, a German composer of talent; the stately impressionism of the Satie-Debussy first "Gymnopedie" and the "Mephisto Waltz" of Liszt. They were all interesting, worth while novelties.

Tonight Mr. Krueger conducts Mendelssohn, Bach and Wagner, and Richard Crooks will contribute largely to the program.

Stage Revue Opens Today at Downtown

Starting today, Warner Brothers Downtown Theater presents the first showing in that house of the Larry Ceballos stage revues. After the success of the Ceballos shows in Hollywood, downtown patrons are awaiting this event with expectancy, according to the management.

At the same time the world premiere of "Three Faces East," Warner production, adapted to the screen from the stage play of that name, will be given.

Popular Tenor Sings Tonight

Richard Crooks, popular young tenor, will sing at the Hollywood Bowl tonight for the first time. His numbers include "Where E'er You Walk," "Ah, Moon of My Delight" and "Into the Light." The guest conductor at the Bowl is Karl Krueger of Vienna.

Crooks has been singing in concert professionally for three years, during which he has made an unusual record. He sang at Trinity Episcopal Church of Trenton, N. J., at the age of 9.

Theaters—Amusements—Entertainments

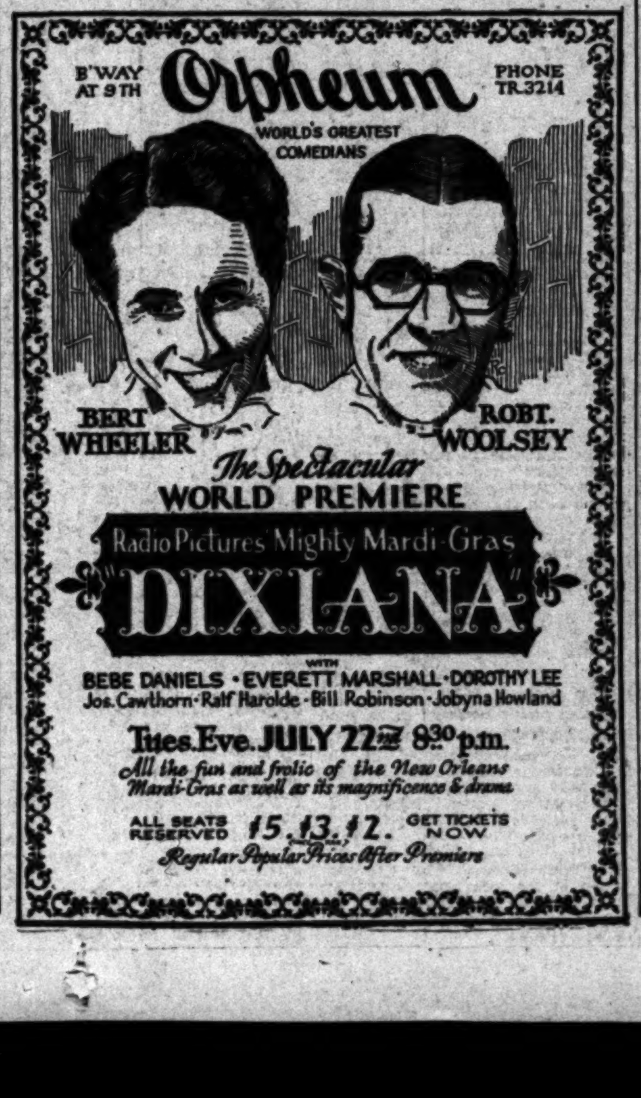

B'WAY AT 9TH
Orpheum
PHONE TR.3214
WORLD'S GREATEST COMEDIANS
BERT WHEELER
ROBT. WOOLSEY
The Spectacular WORLD PREMIERE
Radio Pictures Mighty Mardi Gras
DIXIANA
with
BEBE DANIELS · EVERETT MARSHALL · DOROTHY LEE
Jos. Cawthorn · Ralf Harolde · Bill Robinson · Jobyna Howland
Tues. Eve. JULY 22nd 8:30 p.m.
All the fun and frolic of the New Orleans Mardi Gras as well as its magnificence & drama
ALL SEATS RESERVED $5. $3. $2. GET TICKETS NOW
Regular Popular Prices After Premiere

Theaters—Amusements—Entertainments

WARNER BROS. THEATRES
WHEN ITS WARM OUTSIDE ITS ALWAYS COOL IN OUR THEATRES
SEVENTH AT HILL
WARNER BROS DOWNTOWN
FABER 2260
CONTINUOUS 10 A.M. TO 11 P.M. · TUNE IN ON KFWB
STARTS TODAY AT 10:45 AM AT WARNER BROS. DOWNTOWN THEATRE
GIGANTIC COLOSSAL
...Never such a feast of entertainment in downtown Los Angeles
CEBALLOS STAGE REVIEW
Gorgeous, Spectacular, Beautiful...A Host of Dazzling Girls
with Warner Bros.
AUGMENTED ORCHESTRA
and the
WORLD PREMIERE
of Warner Bros. & Vitaphone 1930-31 Special
"THREE FACES EAST"
CONSTANCE BENNETT
ERIC Von STROHEIM
Directed by ROY DEL RUTH
35¢ until 1 P.M.

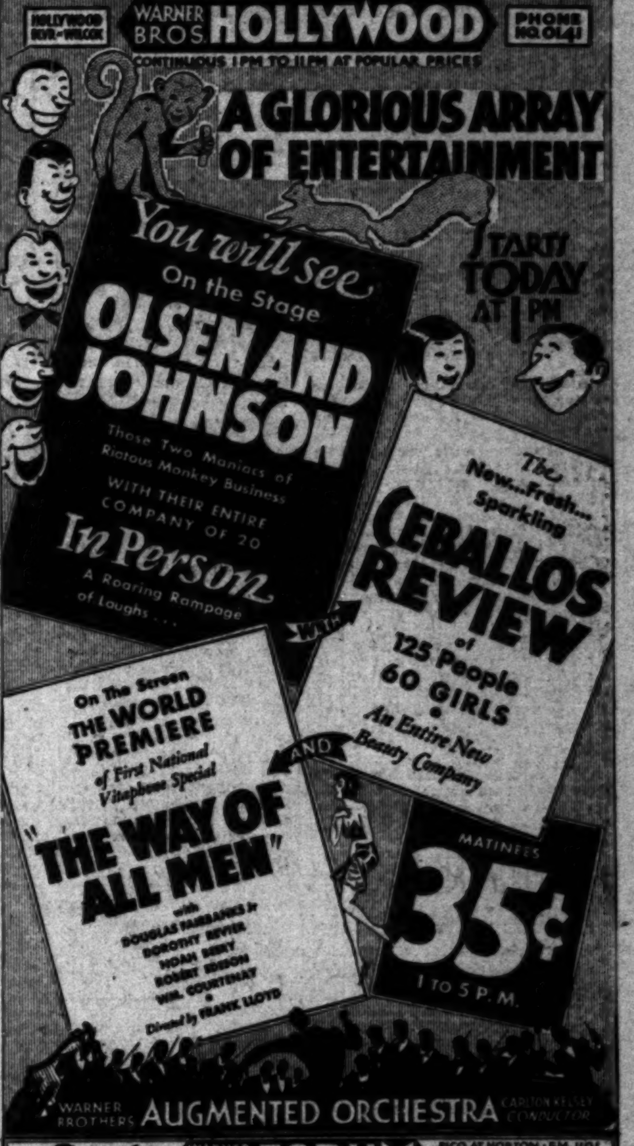

HOLLYWOOD BLVD.—WILCOX
WARNER BROS. HOLLYWOOD
PHONE HO. 0141
CONTINUOUS 1 P.M. TO 11 P.M. AT POPULAR PRICES
A GLORIOUS ARRAY OF ENTERTAINMENT
You will see On the Stage
OLSEN AND JOHNSON
Those Two Maniacs of Riotous Monkey Business
WITH THEIR ENTIRE COMPANY OF 20
In Person
A Roaring Rampage of Laughs...
STARTS TODAY AT 1 PM
The New...Fresh...Sparkling
CEBALLOS REVIEW
of 125 People 60 GIRLS
An Entire New Beauty Company
WITH
AND
On The Screen THE WORLD PREMIERE of First National Vitaphone Special
"THE WAY OF ALL MEN"
with DOUGLAS FAIRBANKS Jr., DOROTHY REVIER, NOAH BEERY, ROBERT EDESON, WM. COURTENAY
Directed by FRANK LLOYD
MATINEES 35¢ 1 TO 5 P.M.
WARNER BROTHERS AUGMENTED ORCHESTRA CARLTON KELSEY CONDUCTOR

Conrad Nagel
WARNER BROS FORUM
PICO AT NORTON · EM. 1101
TWICE NIGHTLY
"NUMBERED MEN"
35¢

Rx
FOR THE BLUES
Prescribed .. Dispensed .. By That World-Famed Doctor of Delirium .. Wit Master .. Wisdom Wag .. Fast-Cracking Funster!
WILL ROGERS
SO THIS IS LONDON
IRENE RICH
MAUREEN O'SULLIVAN
FRANK ALBERTSON
Fox Movietone Production
M-G-M's ALL-Canine All-Barkie Novelty "WHO KILLED ROVER"
DIRECTION FOX WEST COAST THEATRES
STAGE! In Person ABE LYMAN And Famous Orchestra
2:15 TWICE DAILY 8:15
CARTHAY FOX CIRCLE

ERLANGER'S MASON
LAST 3 TIMES
SUBWAY EXPRESS
NOVEL! EXCITING! THRILLING! Original Production-Cast of 40

WANT-AD INDEX

Page
MINIATURE GOLF 14
LOST AND FOUND 14
SPECIAL NOTICES 14
TRAVEL OPPORTUNITIES 14
AUTOS FOR HIRE 14
SPECIALTIES FOR WOMEN 14
PERSONALS—Business 14
BUSINESS NOTICES 14
EDUCATIONAL 14
CONTRACTORS, BUILDERS 14
WANTED—Help, Male 14
WANTED—Help, Female 14
WANTED—Help, Male, Female 14
EMPLOYMENT—(Investment) 14
WANTED—Situations, Male .... 14—15
WANTED—Situations, Female 15
WANTED—Situations, Male, Female 15
WANTED—To Rent 15
TO LET—Rooms 15
TO LET—Rooms and Board 15
TO LET—Apartments 15
TO LET—Flats 15
TO LET—Houses, Furnished 15
TO LET—Bungalows in Courts 15
TO LET—Houses, Unfurnished 15
TO LET—Suburban, Beach 15
TO LET—For Business .... 15—16
TO LET—Ranch, Farm 16
BOATS, YACHTS, CANOES 16
AVIATION, AIRPLANES 16
AUTOMOBILES 16
FURNITURE 16
SEWING MACHINES 16
MUSICAL INSTRUMENTS 16
RADIO 16
MACHINERY 16
FOR SALE—Miscellaneous 16
WANTED—Miscellaneous 16
SWAPS—All Sorts 16
LIVE STOCK, CATTLE 16
POULTRY, DUCKS, GEESE 16
PETS AND SUPPLIES 16
HOUSES—For Sale 16
HOLLYWOOD 16
BEVERLY HILLS 16
WESTWOOD HILLS 16
GLENDALE .... 16—17
EAGLE ROCK 17
PASADENA 17
ALHAMBRA 17
SAN MARINO 17
CITY LOTS—For Sale 17
BUSINESS PROPERTY 17
INDUSTRIAL PROPERTY 17
INCOME PROPERTY 17
SUBURBAN PROPERTY 17
BEACH PROPERTY 17
POULTRY RANCHES 17
COUNTRY PROPERTY 17
MOUNTAIN, RESORT, LAKE 17
EASTERN AND NORTHERN 17
OIL PROPERTY 17
ORANGE, LEMON, WALNUT 17
WANTED—Real Estate 17
FOR EXCHANGE—Real Estate 17
MONEY TO LOAN 17
MONEY WANTED .... 17—18
MORTGAGES, TRUST DEEDS 18
MINES AND MINING 18
APARTMENTS, HOTELS 18
BUSINESS INVESTMENTS 18
BUSINESS OPPORTUNITIES 18
LEGAL NOTICES 18

WANT-AD RATES

EFFECTIVE DECEMBER 1, 1928.

Rates per line insertion, 30 consecutive times, 24c Daily, 29c Sunday; 7 to 29 consecutive times, 25c Daily, 31c Sunday; 3 to 6 consecutive times, 28c Daily, 35c Sunday; ONE TIME, 40c Daily, 50c Sunday. SITUATIONS WANTED, 7 or more consecutive times, 16c Daily, 19c Sunday; 3 to 6 consecutive times, 17c Daily, 20c Sunday; ONE TIME, 24c Daily, 27c Sunday. Advertisements for the subheadings "PAINTING, DECORATING, CARPENTERING," "DRESSMAKERS & SEAMSTRESSES" and "NURSES" are not classified as Situation Wanted Advertising and will be charged for at the General Want-Ad Rates, 40c Daily and 50c Sunday.

EMPLOYMENT AGENCIES, MOTION-PICTURE ADVERTISING, etc., under any classifications, 30 consecutive times, 26c Daily, 33c Sunday; 7 to 29 consecutive times, 27c Daily, 34c Sunday; 3 to 6 consecutive times, 30c Daily, 40c Sunday; ONE TIME, 43c Daily, 55c Sunday.

Rates for advertisements on rateholder, and list of authorized abbreviations for Times Want Ads on application.

Advertising rates from outside of Southern California on application.

MINIMUM CHARGE 2 LINES

To estimate the cost of want ads count 5 average words per line. Words containing more than 6 letters should be counted as two words.

Advertisers should retain records given by The Times for payment of Want Ads, as no mistakes will be rectified without them.

Cancellation of advertisements before appearance cannot be guaranteed to take effect until after the advertisements have appeared once. Countermands must be received by 4:30 p.m. for daily issue and 6 p.m. Friday for Sunday Times. Cancellation of advertising running cannot be accepted after 4:30 p.m. except as noted above.

Rates for display advertising will be furnished on request.

The Times will not be responsible for more than one incorrect insertion of any advertisement ordered for more than one time.

The inadvertent omission or incorrect publishing of advertising will be rectified only by cancellation of the charge made for the service rendered.

Friday, 6 p.m., is closing hour for all ads for the early issue of the Sunday Times. Closing hour for the final and complete Sunday Real Estate Ad Section is Saturday, 12 noon. Cancellation of any advertisement running in the Real Estate Section cannot be accepted after this hour.

WANT-AD COLLECTION BOXES may be found in following buildings:

Associated Realty Bldg., 510 W. 6th.
Board of Trade Bldg., 111 W. 7th.
Braun Bldg., 1240 S. Main St.
Bryson Bldg., 145 S. Spring St.
Byrne Bldg., 253 S. Broadway.
California Bldg., 205 S. Broadway.
California Reserve Bldg., 4th-Spring.
Central Bldg., 108 W. 6th St.
Chapman Bldg., 756 S. Broadway.
Columbia Trust Bldg., 313 W. 3rd.
Cotton Exch. Bldg., 3rd and Main.
Douglas Bldg., 257 S. Spring St.
Delta Bldg., 426 S. Spring St.
Edwards & Wildey Bldg., 609 S. Grand Ave.
Grant Bldg., Fourth and Broadway
Haggerty Wilshire Bldg., 660 S. Vermont.
Hellman (H. W.) Bldg., 4th-Spring
Hellman (I. W.) Bldg., 411 South Main.
Higgins Bldg., Second and Main.
Hillstreet Bldg., 815 S. Hill.
Johnson (O. T.) Bldg., 4th-Bdwy.
Knickerbocker Bldg., 643 S. Olive.
Lane Bldg., 5th and Spring.
Lankershim Bldg., 126 W. Third.
Laughlin Bldg., 315 S. Broadway.
L. A. Railway Bldg., 11th and Broadway.
Loew's State Bldg., 707 S. Broadway.
Pacific Electric Bldg., 6th and Main.
Pacific Mutual Bldg., 523 W. 6th.
Rives-Strong Bldg., 9th and Main.
San Fernando Bldg., 406 S. Main.
Security Bank Bldg., 6385 Hollywood Blvd.
Severance Bldg., 105 W. 6th St.
Silent Bldg., 735 S. Hill St.
Stack Bldg., 4th and Broadway.
Title Guarantee Bldg., 220 W. 5th.
Van Nuys Bldg., 210 W. 7th St.
Western Mutual Bldg., 321 W. 3rd.
Wright-Callender Bldg., 405 S. Hill
Y.M.C.A. Bldg., 715 S. Hope St.

TIMES MAIN OFFICE
Corner Broadway and First Street.
TIMES BRANCH OFFICE
619 South Spring Street.
Phone MA. 2345.

MINIATURE GOLF—
Miscellaneous —1

GOLF COURSES

If you have an A-1 location and are responsible, we will finance and build the last word in miniature golf courses. California Miniature Golf Course Co., 214 California Bank Bldg., Beverly Hills. OX. 0556.

GOLF

Wanted, young man or woman manager for golf course who will invest $1000. Salary $50 a week. 5014 Melrose.

MINIATURE golf site, southwest corner E. 4th and Boyle ave., 60x150; Heart of apartment section, high, sightly, no course near; low rent. Mr. Workman, VA. 8252.

FINE LOCATION for miniature golf course, large grounds on Venice Boulevard, near Western avenue. Also large space in Pasadena adjoining Raymond Theater. RO.0562.

MINIATURE GOLF, woman with $3500 wanted as partner for most beautiful course built, best location, Hollywood business central thoroughfare. MISS DUNBAR, WH. 8909.

FOR lease, miniature golf course site. Fine location, Los Feliz Blvd. near Griffith Park. 140x200. See owner, 3969 LOS FELIZ BLVD.

LARGE major traffic corner Wilshire district, for miniature golf. Low rent or part of receipts will be accepted. Owner, WH. 4115.

Miniature Golf Architect

Courses designed and built.
GL. 3028. STANLEY.

EXCELLENT LOCATION for miniature golf course for lease, W. Pico corner in Westwood, size to suit. Owner, 10630 W. Pico. Phone EM. 8358.

GOLF COURSE site (miniature) for lease, adjoining Ben Hansen's Brentwood Inn, 11976 San Vicente Blvd., Brentwood Heights.

SEVERAL splendid locations near Wilshire for miniature golf, all sizes. Give us a call. Principals only. WA. 6414.

PORTABLE and variable miniature golf course, absolutely new and unique. Phone Mr. Childs, factory representative. MU. 6244.

SURVEYS, plans, estimates, etc. R. R. McCoy, Licensed Surveyor. 2304 Hauser. WH. 6955.

WANT outstanding corners. Have responsible tenants ready to deal. ELLIOTT, OR. 1228.

CORNER LOT, 120x120. For Lease. WESTERN and W ADAMS. UN.1649

GOLF site, fine corner, large grounds and shade trees. WA. 1339. Pasadena

GOLF SITE, MELROSE, DETROIT Corner 132x110, long lease. OL.1510

MINIATURE GOLF—
Miscellaneous —1

GOLF course site, fine location, large grounds, shade trees. Lease. GA.5377

LOST, FOUND, STRAYED—
And Stolen —2

BAG — BLACK PATENT LEATHER CONTAINING NEED LEPOINT WORK; DEAUVILLE BEACH CLUB OR ON ROAD TO L. A. REWARD. OR. 7171.

BAG, beaded, July 8, square opening, broken chain. Reward. OR. 3726.

CAT lost, yellow male kitten, Santa Monica Palisades Park. Wed. night. Reward. RI. 2849.

COAT, black silk print orange, yellow, green small leaf design. OR.4927

DOG lost—In Beverly Hills, July 14; male, wire-haired fox terrier, then wearing red collar with Beverly Hills license No. 323. Owner, JOHN D. HOYT, 1718 Ambassador ave., Beverly Hills. Phone OX.3183. Reward.

DOG lost, female toy collie, vicinity of Beverly Boulevard and Edinburgh Missouri license, child's pet. Reward. WY. 8137.

DOG lost, wire-haired fox terrier, female. Brown, black and white. Leather leash, "Betty Lee." Reward. 3406 E. 7TH ST. AN. 0293.

DOG, female police puppy, 5 months old, lost near Robertson and Wilshire. Child's pet. Reward. CR.9235

DOG lost, Boston terrier, male, screw tail, white markings, name Beans. Child's pet. HE. 4766. Reward.

DOG, lost, San Clemente, pit bull brindle, license 120. Reward. 2638 Walnut, Riverside, Calif.

DOG lost, white Spitz, male, from 1231 Winfield st., Monday evening, July 14. Reward. WE. 3651.

DOG lost, male white collie, brown spot on head, name "King." Reward. 360 W. 74th St. TH. 6730.

DOG lost near Gower and Franklin, male bull terrier, black and white, clipped ears. Reward. HO. 1318.

DOG FOUND, YOUNG FEMALE, POLICE. 3103 HUTCHINSON AVE.

DOG lost, collie, male, July 3, near Echo Park ave. Reward. OL. 7712.

DOG found, collie, yellow and white, male, about 1½ years old. CR. 8171

DIAMOND RING lost in washroom, L. A. Medical Groupe and Clinic. LIBERAL REWARD. WA. 8313.

GLASSES lost, shel rims in red case, Saturday, July 12. Reward. VA.2441

KEYS in case lost, name inside. Return to room 1013 Union Oil Bldg. Reward. TU. 7211. EM. 4742.

LINOLEUM FOUND
Colorado 8322, Pasadena.

PURSE lost, small pigskin, $35 in currency, about 5c change, 1 key, wages of working girl. In Lotus Cafe or on 2nd st. Reward. Return Miss Ulbers, 412 Union League Bldg. VA. 1750.

PURSE, tan and white, lost vicinity Huntington Park, contains currency, check, operator's license, etc. Reward and no questions. LA. 1333.

PURSE, money, valuable papers, lost near 17th st. and Oak. Big Reward. 924 W. 17th st. AT. 6435.

PURSE, BLUE SUEDE, LOST IN HOLLYWOOD. OL. 9096.

RUGS lost, 2 Orientals, Los Feliz or Vermont Blvds. Reward. WA.8044

SATCHEL lost from auto between Monrovia-Los Angeles. Contains baby clothes. Reward. Witham, 443 E. San Pedro.

WATCH, Elgin, knife and chain, inscription W.F.B. Gift from mother. Reward. William F. Brooks, Attorney. MU.0111, Station 307.

WATCH lost, lady's Hebros wrist watch. Reward. Phone DRexel 8707. Mrs. Donohoe.

WIRE-hair male, red collar, N. Y. license. Reward. DR. 3300, Apt. 118.

WIRE-hair male, red collar, N. Y. license. Reward. DR. 3300, Apt. 118.

LOST, WIRE-HAIRED TERRIER, ANSWERS TO NAME PETER, STRAYED FROM HOME TUESDAY EVENING, JULY 15, FROM THE CORNER OF HARPER AND FOUNTAIN STREETS. LIBERAL REWARD. CALL MR. J. C. BERGERE. FAber 0991.

FIBER suitcase and cotton dresses lost at cigar stand at 6 p.m. Reward. W. Harmon, 4276 S. Hoover St. AX. 1311.

HOSPITAL records lost Saturday in downtown store. Very important. Reward. TU. 3106.

FOUND, love bird. 1137 Harizell st., Pacific Palisades.

SPECIAL NOTICES—
Miscellaneous —3

SPEEDWRITING and Comptometry in 6 weeks. MacKay's, 612 S. Figueroa and 2711 W. 6th.

Baths and Massage —3-A

Nurse and Masseuse

Cabinet baths, massage. Open evenings. Sun. 2812 W. 7th. WA. 0550.

NURSE giving scientific massage treatments. Very best in the West. You Try One. 9 a.m. to 8 p.m. 708 Sunset ave., Pasadena. Terrace 7280.

MASSAGE
Hours 10 to 9. Open Sunday.
6242½ COMPTON AVE.

MASSAGE AND ALCOHOL RUB
7426 Compton Ave., 1 block off Florence. Hours 10 to 10. Open Sundays.

MASSAGE, $2. Baths, sweats. 2609 Valley Blvd., W. of El Monte. 165-J. Always open.

MASSAGE, CHIROPRACTIC, CABINET sweats, deep therapy light. 542 So. Broadway, Room 810. 9 to 5:30.

MASSAGE, 209 Juniper Bldg., Santa Monica Blvd., corner 3rd st., Santa Monica. Hours 10 to 6. Closed Sun.

SWEDISH MASSAGE
Cabinet baths. 3091 W. Pico.RO.3088

INSTITUTE, Swedish massage. 223 Union League, 2nd and Hill. VA.0270

TRAINED NURSE, therapy, massage. 510 Fay Bldg. 326 W. 3rd. 10-7 p.m.

TRAINED nurse, masseuse, expert. Take patient my home. AT. 6574.

LIFE, Health, Beauty, Massage. 633 N. Orange, Glendale, Calif.

SWEDISH massage, and all drugless treatments. 321 W. 3rd st., Suite 221.

NURSE, SPECIAL TREATMENT, SALT GLOWS, MASSAGE. DU. 3983.

MASSAGE, scalp and manicure. 817 Orpheum Theater Bldg.

MASSAGE, showers, 10-8. End J car. 8115½ SEVILLE, South Gate.

REAL massage. Infra-red rays. 8358 Wilshire Blvd. Apt. 2, corner Tower.

ELECTRIC baths and massage. Hours 10 to 6. 542 So. Broadway, Room 711

EXPERT MASSEUSE, YOUR CONVENIENCE. DU. 1306

MASSEUSE. References, Swedish. Ladies. Your Home. RI. 1376.

Nurse-Masseuse. GL. 7316

EXPERT European masseuse. OR. 2470. Will go to your home.

MASSAGE and baths, Breakers Hotel, 5th and Ocean, Huntington Beach.

BATH, massage, sweat. Expert nurse. 1257 W. 7th St. 10-10. Sun. 10-6.

STEAM baths and massage. 522 Stack Bldg. Hours 10-6; Sun. 10-4.

MASSAGE. Hours 10-10. Open Sunday. 8231 Santa Monica Blvd.

MASSAGE
ELECTROTHERAPY. LA. 1953.

Massage $2. 1820 W. 9th

MASSAGE, $2 if you bring this ad. 307 S. Hill st., Room 308. Open Sunday.

COLON irrigations, cabinet, sulphur baths. 4209 W. 3RD. EX. 3591.

RUSSIAN MASSEUSE
OX. 9710.

MASSAGE, licensed, masseur. Treatments at your home. EX. 6822.

MASSAGE, baths, electrotherapy. 1078 W. 6th St. MA. 1797. Hours 9-5:30.

SCIENTIFIC MASSAGE. EM. 3165. 8523½ WASHINGTON BLVD.

Medical and Physicians —3-B

Chinese Herbalists
Established 24 years.

IF YOU ARE SICK COME TO US

Ailments of whatever nature successfully relieved by our wonderful life-giving Chinese Herbs. When your case is given up as hopeless by others, give us a call. Charges reasonable. Consultation free.

OUR SPECIALTY

Stomach, liver, lungs, heart, kidneys, gallstones, skin diseases, eczema, ulcers, piles, neuralgia, catarrh, asthma, cough, dizziness, nervousness, indigestion, rheumatism, high and low blood pressure, blood poison, poor circulation and all female complaints. Honest and capable. Over 25,000 satisfied patrons. Testimonials covering almost every known ill are on file in our office.

Outside patients who cannot come to our office personally, can write using our symptom blank and designate their illness on same.

Chan & Kong Herb Co.

CHINESE HERB SPECIALISTS
1304 WEST 7TH ST., LOS ANGELES
Hours 9 a.m. to 8 p.m. Sun. 9-12.
Phone WA. 5841.

C-A-T-A-R-R-H, DEAFNESS, ASTHMA lungs, skin, blood, heart, stomach, kidneys, liver. Chronic diseases, specialty 36 years. Dr. Shores, 323 W. Sixth St. Hours 11 to 7. Sat. 10-2.

ELECTRIC gland treatment. Nerve Magnetic. 6358 YUCCA ST. GR.8392

Sanatoriums, Hospitals, Etc.—3-C

BELL AVE., rest home, convalescent and aged. $50. 6220 Bell ave.

VACANCY for convalescent in nurse's home. Phone DU. 6554, mornings.

Society Meetings —3-D

STRANGERS' SOCIAL CLUB
Meets every Tues., Thu., Sat., at 4067 W. Pico. Cards, games. Modern and old-time dancing. EM. 6141.

PLEASANT SOCIAL CONTACTS for refined people; new friends. Educational Hollywood Friendship Society, 1084 Mahanna st., Long Beach. Cal.

Dentistry —3-E

PLATES repaired while you wait. LLOYD'S, 424 S. Broadway. Rm. 700

Detectives —3-F

HARRY J. RAYMOND, Detective Service, Suite 514-16, No. 139 N. Broadway. Phone MUtual 1307.

TRAVEL OPPORTUNITIES—
Land, Water, Air —2-H

EXCURSIONS

LOW RATES TO ALL POINTS
IMPERIAL BUS LINES, INC.
218 East 7th St. VA. 0030.
542 S. Broadway, Shop 3. MU. 8703.

CHICAGO $30.00

Bus leaves Tues., July 22, 7 p.m. Lowest Fares on Daily Busses. Pickwick Hotel, 833 S. Grand. TU.4946

LADY wishes transportation to Yosemite about July 21st. Pay own expenses. Address T. box 186, Times Office.

Union Pacific Stages

451 S. MAIN. FA. 1148.

DRIVING to Baltimore, Maryland, Aug. 3 and return. Will take 2 help drive. North Hollywood 1978.

DRIVING San Francisco, take 2 to help drive. Phone MA. 5723, Room 318.

YOUNG man will drive party to N. Y. for transportation. MA. 2461. 8 a.m.-5 p.m.

SEDAN, going to San Francisco, take 2 help drive. Phone RE. 9869.

DRIVING to Oakland, Friday p.m. Take 2 help drive. EX. 3387.

WANT transportation to Seattle. Will drive. Phone COVINA 19574.

VANCOUVER, B. C., Saturday. Take 1 help drive. 1744 S. BERENDO.

MAN will join party to Seattle, drive for transportation. HU. 5714-W.

PORTLAND, Spokane, leaving July 20, take 1 help drive. TR. 1696.

SAN Francisco, take two, sedan, pay own expenses. VA. 6866.

AUTOS FOR HIRE—
With or Without Drivers—2-B

FOR hire. YOU DRIVE. New Nash sedan; week or month. Phone evenings or before 10 a.m. RO. 9011.

EXPERT lady driver, your car or mine, hour or trip. WA. 3984.

MAN with La Salle sedan, '30, will chauffeur private party. RI. 3993.

NEW 8 Sedan, low rate, hour, day, week, trip. Owner drives. WY. 1270.

HUDSON sedan, hour, day or week, low rates. Owner drives. FO. 4706.

SPECIALTIES FOR WOMEN
Beauty Aids, Etc. —3-W

TAKARA
HYGIENIC POWDER

for feminine hygiene, a soothing, cooling and cleaning wash. 50c and $1 per package. For sale at all Owl and other drug stores.

THE NEW ($13) ARTISTIC CROQUIGNOLE wave $4. Sets itself. 6 months' free care with 50c shampoo. Open evenings. J or V car. RE. 9416. DU VERNET, 3106 S. VERMONT.

ORIGINAL face astringent, used by famous actress beauty, personal formula not sold in drug stores, information, trial bottle. Madame Darwin, WH. 5556.

HOT OIL-EGG SHAMPOO
HAND DRYING, 50c. Room 602 Brack-Shops Bldg. TU. 1640.

PERSONALS—
Business —4

EXECUTIVE

With good following for exceptional deal. Old company. If you qualify will assure you good income. Not real estate, stocks or bonds.
3877 WEST SIXTH STREET.

CORPORATIONS

ORGANIZED, FINANCED. Patents bought and sold; capitalize your ideas. Will help finance any meritorious proposition. Gilbert's Finance Service, 6715 Hollywood Blvd. 10 a.m. to 5 p.m. GL. 2451.

NATIONALLY known popular music publishing corporation has opening for two staff writers, lyrics or music; exceptional opportunity, investment required; submit qualifications, telephone, address for appointment. Address S. box 290, Times Office.

WANTED: Furniture, musical instruments, indoor and outdoor games, tree shrubs, bulbs and seeds to beautify church grounds and furnish recreation rooms and parsonage. Rural Methodist church. Address T. box 148, Times Office.

MME. DU BARRY'S half price sale, until complete stock dresses, furtrimmed coats, gowns, millinery, negligees, are sold. Selected merchandise. 1711 Whitley Ave., 3 doors north Hollywood Blvd.

NEURITIS, Rheumatism and Muscular Pains rubbed out in the Natural way, with Harvey's Penetrating Jelly. Large jar by mail one dollar. Kiro Products Co., 8251 Melrose Ave., Hollywood, California.

WE WISH TO EXPAND IN THE MORTGAGE BUSINESS
NEED ADDITIONAL CAPITAL.
Bradstreet and business references.
NO STOCK FOR SALE.
Address P. box 401, Times Branch.

YOUNG man, well read and educated, cultured, desires interesting profitable, legitimate connection, preferably in non-commercial line. Writing experience. Will Travel. Address T. box 397, Times Branch.

WOULD YOU LIKE TO MANAGE an apartment? See Florence Pepin for free analysis of your natural ability and assistance in getting into this well paid profession. 539 S. RAMPART. DU. 2133.

WILL make good proposition to someone with $5000 to finance article already on market and gaining international publicity. Address T. box 60, Times Office.

ELDERLY Jewish lady requiring some care, desires permanent home with reputable Jewish family or individual. Address T. box 550, Times Branch.

WRITERS' Bureau SELLS stories, plays, novels, scenarios, commission. Editing, revision, criticism, copyrights, typing. 6331 Hollywood Blvd. GL. 8580.

WILL board children of good family in my lovely Glendale home. Trained dietician and kindergarten. $60 monthly. V. Box 7299, Times, Glendale.

Social Center EM. 2302

Refined social contact assured. Card parties, dancing, etc. Reference.

FURS restyled and repaired by experts now. Stored free. Summer rates. All furs greatly reduced. SITKIN, 339 S. Western. EX. 2433.

AWAY DURING AUGUST? Middle-aged couple will take charge your home free. Best references. WH. 0781.

REFINED lady to relieve apartment-house manager in exchange for apartment. Experience not necessary. Address S. box 265, Times Office.

NECESSARY to save my home. Will give 12% interest and $1000 2nd trust deed for loan of $500. Must have at once. Phone Terrace 2394.

SOCIAL BRIDGE AND LESSONS Tuesday afternoon, Friday evening. Wilshire Bridge Studio. OR. 7626.

REFINED private home for elderly lady or man. Car at disposal. $100 month. CR. 6725.

CANDY making, chocolate dipping. Learn a profitable trade. Liberty Candy Co., 4th floor, 355 S. Broadway.

$25,000 LOS ANGELES equities for $5000 cash if taken immediately. Leaving. Mornings, OL. 4435.

ALCOHOLISM — Two-day treatment. ALNAR SYSTEM. Literature. DU. 1360 or GL. 0789. 118 S. Rampart.

ALL CLUB MEMBERSHIPS. I pay cash but sell on easy terms. Est. 1920. "Club" Brace, Detwiler Bldg. TR.9929

TRAVELING in Orient, will represent business; speak English, German. Address V. box 518, Times Branch.

DEAUVILLE Beach Club membership for sale. TU. 9409.

DRIVING LESSONS, FULL COURSE, $8.50, license guaranteed. GR. 2432.

LAKESIDE regular membership, ½ price. OL. 5522 or evenings MO.10457

BRIDGE luncheon, 75c. Prizes, private home. If interested call RO. 8856.

CASH paid for ladies' smart apparel. 1620 W. 6th st. DR. 1935. D car.

YOUNG man, voice student, must have work, anything. WA. 7273.

AWNINGS—NEVER-RIP WINDOWS $5 CAMPBELL AWNING CO. AX. 0510.

TYPEWRITERS rented, 3 months $5. Free delivery. FI. 1122.

ANTIQUE Persian shawl, 6 ft. x 5 ft. 1307 S. STANLEY.

HARRY HOPE call CA. 5367 again, as can't find your address.

CHARTER 48x12 private yacht, accommodate 8. 4422 Camero. MO. 10447.

FALSE TEETH REPAIRED. R.Nesmith, 424 Bryson, 2nd-Spring. TU. 9392.

BUSINESS NOTICES—
Of All Kinds —6

TYPING OF ALL KINDS DONE AT HOME. CALL OR. 3006.

PROPERTY owners having trouble call 270 Chamber of Commerce Bldg.

TYPEWRITERS rented, 3 months $5. Free Delivery. FI. 1122.

Moving, Trucking, Transfer —6-T

FURNITURE shipped to any point in U.S. No crating necessary. WE.3908.

Patent Attorneys —6-M

F. E. MAYNARD, Registered, 20 years' experience. 315 W. 9TH ST.

Patents, Inventions, Patterns—6-N

MAKE INVENTION PAY ITS WAY
Convincing patent papers prepared. Baff, Room 320, 205 S. Broadway.

EDUCATIONAL — SCHOOL,
College, Private Instruction —7

RADIO INSTITUTE OF CALIFORNIA, 921 W. 6th st. VA. 9343. Complete radio and sound training by experts. Day and evening classes.

TYPISTS can qualify in six weeks as stenographers with Speedwriting. DAYS-NIGHTS. MacKay's, 612 S. Figueroa and 2711 W. 6th.

X-RAY and clinical laboratory courses now being organized. Opportunity to earn part tuition. Address T. box 105, Times Office.

ACETYLENE-electric welding. Cheapest on Coast. 3215 Josephine Ave., Lynwood.

WANTED, all voices for opera. 233 So. Broadway, Room 435.

EDUCATIONAL — SCHOOL,
College, Private Instruction —7

VISIT NATIONAL'S PRACTICAL SCHOOL

See OTHER Ambitious Men training for bigger pay, steady positions in the profitable

AUTO TRADES

See men without any previous experience learning to do practical work. More than $500,000 equipment. Forty Experienced Instructors train YOU. IF YOU REALLY WANT TO GET AHEAD a Visit Today will pay you. VISITORS ALWAYS WELCOME. Take "E," "M" or "F" cars south.

NATIONAL AUTOMOTIVE & ELECTRICAL SCHOOL
4006 South Figueroa St.

FREE instructions honey comb rug weaving. Suitable for teachers, schools, institutions and home workers. Jones Book Store, 734 West 6th st. See display Security First National Bank window display corner 7th & Spring sts.

CARTOONING TAUGHT
See MEYER-BOTH (ad class 10CA)

Musical, Dramatic —7-A

VOCAL teacher from Rome, test your voice free. Advise you secret of singing; A Puschi Studio. For appointment FI. 1643.

GUITAR, Steel, Genuine Hawaiian Experience. Learn Hawaiian way. AT. 6752.

SINGERS selected for Hollywood Opera Co. by appointment. EXposition 8238

Professions, Languages —7-B

ADULTS needed, men and women, 25 to 50. Speedwriting in 6 weeks. MacKay Colleges, 612 S. Figueroa, 2711 W. 6th.

Dancing —7-C

D-A-N-C-I-N-G

ALICE ARLINGTON'S
DANCING ACADEMY
DE LUXE, FINEST IN AMERICA.
L. A.'s Largest Exclusive School
8 One-Hour Lessons, $2
AFTER LESSONS PRACTICE FREE in a Large, Beautiful Ballroom. Entire 2nd floor Belasco Theater.
Hours 11-11, 1056 S. Hill

THE only private and exclusive school of BALLROOM DANCING in Los Angeles. Embarrassment eliminated. Reduced summer rates. Hours 10-10.

The Embassy Studios
520 S. BROADWAY. FAber 1797.

6 Private Lessons $3.50. By 2 Young Ladies. Trial lesson free. Results guaranteed. 341 S. Alvarado. DU.3960

TAP—BALLET—STAGE—DANCING.
75c LESSONS 75c
1056 S. HILL (UPSTAIRS)

BALLROOM DANCING. Strictly private lessons, 75c; by capable young ladies. 215 W. 9th. VA. 3384.

PRIVATE lessons by gentlemen, 75c. 10 for $6. 3101 Wilshire. DR. 9647.

PRIVATE lessons by young lady, 75c. 10 for $6. 3101 Wilshire. DR. 9647.

CONTRACTORS—
And Builders —8

WE BUILD & FINANCE

Our own funds. No bonus.
One Mortgage Entire Loan
Eliminating costly seconds.
Let us show you what we have done.
Globe Investment Co., Inc.
1636 N. Vine St. Phone: HO. 6164.

WE BUILD & FINANCE

4-ROOM, $1450; 5-room, $2300. STORES, COURTS, APARTMENTS
We own large lumber yards.
Lower all bids. City and country.
P. J. LEAVER & CO., Contractors
1024 Black Bldg. VA. 4455.

WANTED:
Responsible Builder,
To build double house. Owner. Phone WY. 6183.

GARAGE, $45 up, any size, anywhere. Shell of small house, $150. 613 W. 54th st. A. M. WILSON. AX. 8781

BERT DALE
Apartments, stores built and financed. 340 N. La Brea. OR. 1141.

6% SECOND MONEY
for building, remodeling. Zeisler Inv. Corp. 448 S. Hill. TU. 1930.

SUN CONSTRUCTION CO., general contractors and builders. Will finance 100%. 951 N. WESTERN.

CARPENTERING, painting, concrete work. Equipped for anything. New or old. Reliable and efficient. VE. 4896.

3 ROOMS $795, 4 rooms $995, nook and screen porch. Wright, 212 East 66th St.

BUILDING, cement work; references. Mahaney, 409 Kilkea Dr. OX. 0715.

C. Wesley Taylor, 4, 5 and 6 rooms, $1500, $1700 and $2100. WH. 5798.

BUILD on your lot. Pay as rent. Agnew, 421 H. W. Hellman Bldg. TU. 7582.

CARPENTRY-Building, all kinds expert remodeling. Thomson. RE. 2753.

PAINTING, papering, roof repair, plastering, cement work. Terms. AX.7072

TILE WORK. TH. 0137

CARPENTER, experienced, fast, residence, store fixture, porches.RI.1376

DRAINBOARDS, tile and composition. Estimates free. Phone CA. 7354.

PLASTERING, patching, brick, cement work, general jobbing. MA. 6113.

Drainboards etc. YO. 1517

PLASTER patching, stucco repairs, coloring. Free estimates. JE. 6517.

CARPENTER, A-1 day, contract, quick, reasonable, dependable. AX. 8214.

Cement Work —8-D

EXCELLENT CEMENT WORK, 9c SQ. FT. FOUNDATIONS, 25c FT. STEPS, PORCHES, DRIVEWAYS, ETC. MR. GARVER. MAdison 1361.

Bids Wanted —8-F

Wanted Sub-contractor
to bid on bungalow court. Apply mornings. 719 Guaranty Bldg., Hollywood.

Hardwood Floors —8-K

FLOORS machine sanded, cleaned, waxed. Hansler. EM. 7324. RO. 8923.

HARDWOOD, tile, cement floors cleaned and waxed. MA. 6267, Room 26.

WANTED—HELP—
Male

ADVERTISEMENTS under this heading are restricted to those offering bona fide positions without any investment required. Positions requiring an investment will be found under the heading, "Investment Required." Educational ads will be found under the heading, "Educational—School, College, Private Instructions," "Business Training Course" and "To Learn Trades."

Miscellaneous —10

WANTED—A man who can run a small galvanized iron tank business, who also can estimate, handle men, and otherwise make himself useful about the factory and office. Give description, salary wanted. Must be a native of California. Address R. box 287, Times Office.

HOUSE carpenter, camp job, 68c hour. Cement finisher, $6 day. Sheet metal worker, $8 day, 2 sheet metal helpers, $4 day. Night flunkey, $60 month. Ranch cook, $35 month, found. Ranch mechanic, $65 month, found. Murray & Ready Agency, 504 Towne Ave.

PARTNER—NO INVESTMENT
Advertising man to take charge advertising department. New Mail Order Magazine. Ability, integrity and salesmanship only essentials. All financing taken care of. Write fully to S. box 27, Times Office.

AUTO HELP. Carburetor men, brake repair men, fender and body men, electricians, machinists (screw machine,) mechanics, Chevrolet, Ford, Packard, Willys, and all around. Ken Clarke's (Agy.) 425 Venice blvd.

PHONE: MAdison 2345

for TIMES Want-Ads. No credit arrangement necessary. Courteous, experienced ad-takers, day and night

MAN to manage branch International Detective Agency. $1000 cash bond. Salary and percentage. Give personal history. Address T. box 182, Times Office.

WANT man to take charge of soda fountain. Not over 35 years. Apply Friday S. P. News Service, Central Station, 5th and Central Ave.

DRIVER salesman, qualify for bond, for establishing Hollywood route. Steady, good paying position. Address T. box 111, Times Office.

SPANISH-American collector with car who has had experience with insurance companies. 102 So. Main, Room 1 or 2.

BAKER, cafeteria, $28; houseman, hotel, out, $60, room and board; butler-chauffeur, $100. Mutual Agency, 253 S. Broadway.

BOYS, $3 week and car fare; sell homemade candy few hours a day. 4663 Hollywood Blvd., near Vermont.

CHEMIST for oil company, $175. Couple, cook, butler, $150. German Agency, 406 S. MAIN.

MECHANICS, Dodge, Studebaker, city and country. 702 E. 6th St. (Agy.)

BOY with motorcycle for kodak shop. 501 TEMPLE ST.

Store and Office —10-A

CASUALTY Cashier .... Open
Remington Bookkeeper $125
Elliott Fisher Bookkeeper, young $80
BUSINESS SERVICE BUREAU (Agy.)
312 Spreckels Bldg., 714 S. Hill.

MATERIAL office man, good penman-typist, young, single, out $150
Stock record clerk, out $148
Hotel storeroom man, single $125
Hummel Bros. (Agy.) 529 Towne ave.

EXPERIENCED man to take charge of floor and trim windows. (Ladies' wearing apparel.) Phone TU. 8044 for appointment.

EXPERIENCED combination card writer and window trimmer; reference required. Fisch's Dept. Store, 113 S. Broadway.

ADVERTISING account executive who controls local accounts. Good salary. Give particulars. Address T. box 368, Times Branch.

WANTED—HELP—
Male

Store and Office —10-A

ELECTRICAL Engineer, Graduate, Radio experience, 24-32 .... OPEN
Comptometer Operator, 20-23 .... Open
Boy, 18-19, neat, ambitious $70
Bank teller, speak Italian $150
Installment credit man, 27-34 .... Open
Superintendent of Chain Gasoline and Oil Service Stations .... OPEN
Accountant, Credit Manager $225
Auditor, University Man, 25-30 .... $250
Time Study Man, 24-30, start $130
Salesman, Experience on Office Building space leasing .... Open
Sales Manager, Gasoline-Oils .... Good
ORGANIZATION BUILDERS (Agy.)
206 Chamber of Commerce Bldg.

ACCOUNTANT, real estate subdivision trust experience necessary. Must have thorough knowledge of accounting principles and be able to take complete charge of general records. Married man preferred. Salary $150 to start; with excellent opportunity for advancement. Address T. box 104, Times Office.

2 YOUNG men now employed who want to learn accounting, spare time, also part time work, small remuneration. Give age, phone, references. Address T. box 593, Times Branch.

SECRETARY-accountant, finance $200
Bookkeeper, building loan $200
Timekeeper, factory .... Open
Typist, young $108
Los Angeles Commercial Service Agy. 307 Van Nuys Bldg., 7th and Spring.

A-1 DELICATESSEN Man .... Open
Time Study .... Open
Credit Clerk—Installment $130
CONSOLIDATED AGENCIES, INC. 215 W. 7th (Agy.) Suite 932.

BOOKKEEPER (Arizona) $135
Bookkeeper (construction) $100
Hadley Free Employment Service
330 No. Los Angeles St. MA. 1401.

GROCERY clerk, personality $22.50
OFFICE boy, A-1 personality $70
Collins Agcy. 1234 Loew State Bldg.

CASUALTY Underwriter .... $225-$250
Pacific Commercial Service Agcy. Rowan Bldg. 5th and Spring Sts.

SPEEDWRITING, Machine Accounting, Stenotypy, 10 new courses. MacKay Colleges, 612 S. Figueroa, 2711 W.6th

Business Training Courses—10½-A

Become a C.P.A.

Learn "Accountancy, the Profession That Pays," in spare time. Home Study. Learn our Salary Doubling Plan. Get free book, "Accountancy." La Salle University, 458 S. Spring.

Salesmen, Solicitors —10-B

STOCK SALESMEN

We Want 10 High Class Salesmen to Sell A Monthly Dividend Paying Stock. Leads And Full Co-operation Furnished.

915 Foreman Building
707 South Hill St.

Are You A Salesmen?

WE HAVE A VERY ATTRACTIVE PROPOSITION FOR A FEW MEN WITH SALES ABILITY. EXPERIENCE IN OUR LINE NOT ESSENTIAL. WE CAN PLACE YOU IN A GOOD PAYING POSITION IF YOU HAVE ABILITY AND WILL REALLY WORK. LET US SHOW YOU HOW EASY IT IS TO MAKE MONEY. SEE OR WRITE

W. O. DUTTON,
SUPERINTENDENT OF AGENTS
NATIONAL GUARANTY LIFE CO.
710 JAMES OVIATT BUILDING
LOS ANGELES, CALIFORNIA.

THE FIRST month on a new job is, as a rule, the hardest and the leanest. This is especially true in case you have to undergo "a brief intensive period of training." The largest sales service organization of its kind in the country requires the services of two real salesmen, preferably between 25 and 40 years of age and who have had military or naval experience. Our plan of operation is so simple that after seeing and understanding it, you can go right out and sell. Write full particulars of your past work and experience. Address T. box 367, Times Branch.

LARGE Los Angeles realty firm is establishing new department which calls for the services of experienced and expert house salesman, preferably one who is now employed. The newness of this department, the potential size of its operations and the support that this firm is able to give holds forth a splendid future with high earning power. Drawing account if necessary. Give complete details of past experience in answer. Address MS. box 329, Times Branch.

SALESMAN WANTED
I am looking for a particular type of man whose ambition is to earn at least $300 per month. He must be experienced and show a record of success. References required, and if I find such a man who will show the proper interest in my business, I will give him a permanent position where his earnings will exceed the above figure. In answering, state age, whether married or single, experience and telephone number so that interview may be arranged. Address V. box 515, Times Branch.

Salesmen and Beginners

For Los Angeles and vicinity. An independent business of your own without investment. Protected territories, established clientele.

Real Silk Hosiery Mills
315 W. 5th St. Room 518.
World's Largest Silk Hosiery Mills.

MAN:
With past retail and wholesale experience selling automobiles, insurance, electrical equipment or specialties of any kind who desires to connect permanently with large concern and better his financial possibilities, see

P. F. COVELL
PACIFIC SOUTHWEST CO.
Suite 1015, 639 So. Spring St.

WANTED: A young man to put up signs and list business properties. Fifteen dollars per week and commission.
Call Mr. Murray.
TRinity 9381.
HUGH EVANS AND CO.
740 S. Broadway.
Third floor.

AUTO SALESMEN

To sell Chevrolets in Hollywood, experience preferred, but not necessary. Floor time and leads furnished. Here is a chance to make money, every sales assistance and co-operation. See Mr. Ralph. Chas. Schonlaw, Chevrolet dealer, 7636 Santa Monica Blvd.

SALESMAN to call on business concerns. No samples. Right man can make $10 to $30 a day. Commissions paid daily. References required. Address S. box 562, Times Branch.

SALESMAN of ability, experienced in linoleum and rubber tile business by established firm in northern city. Give age, experience and references. Address T. box 151, Times Office.

THREE men to represent unique club plan on Rogers Silverware, imported linen and dinnerware. Average earnings $50 week. 704 So. Spring, Room 607.

MEN WITH SALES ABILITY earning $12.50 per day with our new photo coupon. Good territory. No investment. 909 Loew's State Bldg.

MAN, neat appearing, capable to meet the public, $25-$30 week start, no selling. Mr. Stultz, 507 Central Bldg. 30 N. Raymond, Pasadena.

SALESMAN seeking permanent connection with reliable concern. Exceptional opportunity. Good pay. Address S. box 261, Times Office.

WANTED: 1st class salesman for builder's office, prefer one with real estate and building experience. 951 N. WESTERN.

SALESMANAGER. If you can sell the LIVEST DEAL in Los Angeles, I'll give you a private office and $100 bill EVERY NIGHT. WE.1968

NEWSPAPER solicitors, attractive commission and large bonus. Apply before 9 a.m. MR. HOGAN, 6363 Hollywood Blvd., Room 18.

SALESMAN. We want a good man with a light car for a good job. See Mr. Davis, 1 to 5. Saturday. 4500 Santa Fe Ave.

DIRECT salesmen for newest electric invention. 3 sales days make you $180 a week. Chance as sales manager. 2901 BEVERLY BLVD.

MEN with cars. The fastest 25-cent seller on the market, one dozen on display card. Investigate now. 825 E. 7TH ST.

SALESMEN FOR HOLLYWOOD—
REAL SILK HOSIERY MILLS
315 WEST 5TH ST., ROOM 518.

SALESMAN. Only 5 more map men wanted. Deal going over fast. 814 Commercial Exchange Bldg.

BOYS to sell ice cream, $1 to $5 a day. 1308 San Julian. 701 E. 2nd St.

WANTED—HELP—
Male

Salesmen, Solicitors —10-B

THE OPPORTUNITY OF 1930

An Honest Deal

SAFE FOR CLIENT
PROFITABLE FOR SALESMEN
New Organization
Capable Leadership
Sales Experience Not Necessary

VACANCIES
For Men Of Ability

IF YOU HAVE DETERMINATION AND CONFIDENCE IN YOURSELF
COME TO
915 Foreman Building
707 South Hill St.
ANY TIME AFTER 8:30 AND WE WILL GIVE YOU FULL INFORMATION.

HAPPY DAYS

are here again. This is like old times—only more so.

$200 A WEEK

and more, with an organization at your back to see that you make it. Trail blazed by radio, newspaper, motion-picture and direct mail advertising.

FULL CO-OPERATION

See Sales Manager, 703½ W. 6th St., L. A., or 408 Taft Bldg., Hollywood.

BOND SALESMEN
WANTED: Four experienced security salesmen. Apply between 8:30 and 11 a.m. Ask for Mr. Burrud.
S. H. WOODRUFF
3043 Wilshire Blvd. FI. 2141.

IF a commission of $1000 per month scares you—do not answer this ad. Our men are doing this and better. Need five more to fill territory. You must have car and be prepared to finance yourself to extent of $250. We have the deal and prospects. If you qualify you should clear $10,000 by January 1st. Call 1102 Insurance Exchange Building.

OIL SALESMEN

Prefer men with security sales experience to work in great new Venice-Del Rey field development. Our first well of a large group now drilling. Greatest oil excitement since 1923. See Mr. Hart at once regarding big opening. 615 Pershing Sq. Bldg., 5th and Hill.

NOTICE

The Pacific Mutual Life Insurance Company will interview a limited number of men for permanent, dignified, unusually well-paid sales positions. Ask for MR. ARMS, 322 Pacific Mutual Bldg., Sixth and Grand avenue.

DISTRIBUTOR WANTED
For Southern California who can finance himself in an auto accessory which sells on sight to car owners, garages, service stations. Means big money for you. See factory representative, Bowman's Court, Cottage N, 2501 Santa Monica Blvd., Santa Monica. After 4:30 p.m.

SALESMEN AND DISTRIBUTORS
A WINNER
EVERY ONE IS GOLF CRAZY
Miniature golf sets for the lawn at home, all metal, everlasting, 32 pieces. Good commission.
CONTINENTAL DISTRIBUTORS
2523 S. HILL ST.

YOUNG MEN—
Will train few, neatly dressed, with college or high school education, in stock and bond business and give them an opportunity to earn while learning. Must be past 20. Apply mornings only. Los Angeles Stock Exchange Bldg., 639 So. Spring, Room 1015.

MAN to act as interview clerk for manager of large firm. Must be neat appearing and have references account of handling some cash. This position is permanent and offers unlimited opportunities for advancement to men I hire. Do not apply after 2 p.m. MR. DAVIS, 1701 S. Grand ave.

SALESMAN, with car for special work with national organization. Capable of supervising men. Must be neat, ambitious and have good education. Earnings around $250 monthly. Not canvassing; dignified work. Apply H. P. Dwyer, 1518 S. Flower street.

BUILDING LOAN, BOND
ALL SALESMEN
Co-operative saving plan sells on sight. $20,000,000 corporation. Permanent connection, real income. Call 9:30 a.m. 1102 Broadway Arcade

SALESMAN: We have an opening for salesman experienced in selling advertising. Permanent connection. Tell us your experience. Your reply will indicate your capabilities. Address V. box 18, Times Office.

FURNITURE salesmen; opportunity for alert young man experienced in period furniture for wholesale showroom. Write giving age, experience, salary desired. Address T. box 113, Times Office.

PERMANENT position for reliable man who is willing to work, this is a real opportunity with an eastern corporation in Los Angeles. Apply 10 a.m. sharp. Room 611, 1031 S. Broadway.

HAVE opening several men to contact merchants, protected territory, advertising experience preferred. Quick front money. Call Room 607-A. Van Nuys Bldg.

MARVELOUS proposition for live salesman. Salary and commission if qualify. Ambassador Chemical Co., 2216 Beverly Blvd. 9 a.m. tomorrow.

PHOTO coupon men say our new portrait contract is the best seller of all times, make $20 per day easily. HASKELL STUDIOS, 2410 W. 7th.

EXPERIENCED retail wall paper salesman wanted by wholesale and retail wallpaper distributor. Address T. box 112, Times Office.

SALESMEN, energetic and capable. Pays $50 a week and better. General commercial line. References. Address T. box 118, Times Office.

DRAPERY salesmen and estimators. Must be experienced. Liberal commission. Apply Commercial Draperies, 1409 W. Washington.

EXPERIENCED radio salesman with references. Apply Monday between 2-4. 605 S. WESTERN AVE.

SECURITY salesman earn $1000 monthly or better. Call 210 Pantages Theater Bldg., Hollywood.

SALESMEN, new metropolis wall map leads furnished. Big money for hustlers. 682 S. ALVARADO.

SALESMEN FOR PASADENA
REAL SILK HOSIERY MILLS
315 W. 5TH ST. RM. 518.

YOUNG man with car, good pay. Mr. Joy, 318 Lawson Bldg., cor. Brand and Wilson, Glendale.

SPECIALTY SALESMEN for fast selling necessary specialty. Call 9 to 1 only. Room 312, San Fernando Bldg.

SECURITY Salesman—If you want to earn $250 per week or more starting today apply 639 S. Spring, Suite 525.

YOUNG man with light car, $7 a day if you qualify. 2724 W. SLAUSON.

SALESMEN for large 50-year-old firm. Address HE. box 208, Times Office.

MAN with car, 8-hour day. 10 a.m. sharp. 848 SO. FLOWER ST.

SALESMEN, new Chrysler 8, live suburban territory. 1209 S. HILL.

SALESMEN should make $75 per week. 270 Chamber of Commerce Bldg.

WANTED—HELP—
Male

Salesmen, Solicitors —10-B

SALESMEN—Go-Getters—With tact and ability to interview banks, doctors and merchants on road; no selling. Unless your time is worth more than $100 per week, do not apply. 411 So. Main St., Room 409.

SALESMEN with Masonic affiliation. See Andes, room 724, 530 W. 6th st.

Trades —10-C

TOOL DESIGNER

Having experience on jigs, fixtures, dies for duplicating parts, of machines, such as typewriters, adding machines, etc. Give full description of yourself and experience, salary expected. Address T. box 114, Times Office.

PAINT FOREMAN, experienced in handling men in paint department of sheet metal plant. Permanent position with good future, state age, experience and salary expected. Replies confidential. Address T. box 199, Times Office.

MILL SUPERINTENDENT FOR RADIO CABINET PLANT. Must be experienced on cabinet work. Permanent employment. Excellent wages. Address T. box 125, Times Office.

1ST class body and fender man. Commission basis. Excellent opportunity. 5208 Sunset Blvd. HO.5022.

Commercial Art —10-CA

MEN—WOMEN—
Do You Like to Draw?

Meyer Both Co. large studio, employing over 100 artists and having 5000 clients, now offers spare-time training in Commercial Art without interfering with present position. Materials furnished. Write or call for illustrated catalog.

STUDIO OFFICE
916 W. P. STORY BLDG.
6th at Broadway. Open Till 8 P.M.

SHOW card and ad writing, days $15. Nights $10. MacKay's, 2711 W. 6th.

Chauffeurs, Teamsters —10-D

MAN, unmarried, white, age about 33, experienced. Best local references. Not addicted to alcohol in any way, or smoking. Will supply room with bath, hot and cold water, kitchenette. Live on place, get own meals. Expected to do all ordinary work, care of 2 and sometimes 3 cars. Write P. O. 1040, Station C.

SWEDISH, exceptional chauffeur, gardener, 3 years last place, $100. MARY SCOTANUS Agencies, OX. 9500

Professions, Vocations —10-F

TUTOR-companion, man or woman, for case of retardation. Athletics and driving. Some personal care. Address T. box 346, Times Office.

WANTED—HELP—
Female

ADVERTISEMENTS under this heading are restricted to those offering bona fide positions without any investment required. Positions requiring an investment will be found under the heading, "Investment Required." Educational ads will be found under the heading, "Educational—School, College, Private Instructions," "Business Training Course" and "To Learn Trades."

Miscellaneous —11

WANTED—Literary stenographer, sensitive and widely read, and not in need of immediate salary, to type stories and take dictation from recognized writer for percentage of money paid by magazines. Address T. box 100, Times Office.

YOUNG woman with tendency to nursing, may work partial time if unincumbered and willing worker. Give age and experience. Address T. box 191, Times Office.

EDUCATED young lady, good personality to assist university office exchange for business administration course. 747 S. Hill Room 302.

TEACHER to take up new and special work. Rare opportunity, independence, future. Address T. box 176, Times Office.

WOMAN to learn business. Thorough training given free. $1200 first year. Bonus. Permanent, advancement, not real estate. Room 608, 117 W. 9th st.

TEA room cook, open. Waitresses, young and snappy, $16. FRY AGENCY, 807 SO. HILL.

WOMAN manager apartment-house, husband to act janitor. Hotel Personnel Bureau (Agy.) VA. 6094.

GIRLS for soda fountain, must be experienced. 1700 Sunset Boulevard.

ASSISTANT manager apartment house, rent free, no salary. GL. 4270.

MAID, Springs .... $45, found
Hummel Bros. (Agy.) 529 Towne ave.

ARTIST for Neon sign sketching. Address V. box 521, Times Branch.

Store and Office —11-A

INSURANCE Claims Typist $100
STENOGRAPHER Bookkeepers below:
Building Management $125
Live Huntington Parkway $90
Manufacturing Branch $125
STENOGRAPHERS AS BELOW:
Good general, age 21-26 .... $100
Bond House $125
Escrow Title $100
Lots Local Experience $100
ORGANIZATION BUILDERS (AGY.)
206 Chamber of Comerce Bldg.

Stenographer Bookkeeper, legal, Open
Stenographer Bookkeeper $85
Stenographer, Spanish .... Open
Stenographer (2) $100
Stenographer Dictaphone $90
Stenographer Building Material $110
Models—Size 16 .... Open
Skip Tracer .... Open
A-1 Drug Sales Lady .... Open
Pacific Audit and System Co., Inc.
829 Story Building (Agency.)

LEGAL stenographer, north $150
Secretary, stock and bonds $150
Stenographer, Pasadena $125
Stenographer, automobile $100
Assist books, automobile $90
Los Angeles Commercial Service Agy.
307 Van Nuys Bldg., 7th & Spring.

BOOKKEEPER TO ASSIST for few months, must have some typing ability. Answer in handwriting, stating full particulars and experience. Address T. box 371, Times Branch.

GENERAL office woman, some typing; excellent position for woman who will apply herself; start $25. Address T. box 146, Times Office.

NIGHT classes in Speedwriting, Stenotypy, Gregg and Machine Accounting. MacKay Colleges, 612 S. Figueroa and 2711 W. 6th.

WE have fine positions awaiting unusual applicants. Stenographers and Office Employees register here. 1220 Garfield Bldg. VA. 8156 (Agy.)

GRADUATE nurse, office assistant, personality. WILSHIRE NURSES REGISTRY, AGCY. 653 S. Westlake.

EASY Payment Plan or Earn While Learning. MacKay Colleges, 612 S. Figueroa and 2711 W. 6th.

EARN tuition, attend school ½ day, other ½ in refined position. FIGURES Secretarial School, 605 W. 7th

YOUNG LADY TYPIST. PERMANENT. GOOD WAGES. ADDRESS T. BOX 129, TIMES OFFICE.

NEED 5 girls to prepare on COMPTOMETER. Reduced summer rates. HEINZ, 541 DOUGLAS BLDG.

YOUNG lady to assist university for Secretarial, Commercial Art or Law course. 747 S. HILL, Room 302.

LEDGER, Automobile, Hollywood, $90. F. S. BEAVIS, Agy. "Everything Human for the Office," Chapman Bldg.

IF unemployed or wanting a better office position, call 1010 Metropolitan Bldg., 315 W. 5th. AGENCY.

ELLIOTT-FISHER, Burroughs, Moon or comptometer, learn in 6 weeks. Machine Accounting Institute, 605 W. 7

Stenographer bookkeeper, auto. Open
Business Woman's Registry (Agy.)
620 Hollingsworth Bldg. 6th & Hill.

STENOGRAPHER, RAPID $125
909 Lincoln Bldg., 742 S. Hill (Agy.)

Business Training —11½-A

WE WANT GIRLS

BE INDEPENDENT. ENROLL in MARINELLO SCHOOL
Day and evening classes.
Free Employment Department.
For a limited time
PRICE GREATLY REDUCED
ALSO FREE EQUIPMENT
FOR A FEW DAYS ONLY
NATIONAL SCHOOL OF COSMETICIANS
2404 W. 7th. FItzroy 2114.

Dellar Beauty College

Modern and Scientific
REGULAR $150 COURSE
SPECIAL $50
Short time only.
Terms to suit every one.
636 S. Broadway, 2nd floor. TR.5577

DICKINSON SECRETARIAL SCHOOL Offers the ONLY 30-DAY COURSE in the United States for secretarial script dialogue for motion-picture studios. Indorsed by leading directors and writers.
426 S. SPRING. MU. 8898.
6912 HOLLYWOOD BLVD. GL.8054.

APARTMENT HOUSE MANAGEMENT
The California Training School offers you at small cost a thorough, practical and proven training. Our Service Bureau always ready to assist you. Letters from our satisfied graduates come in daily. 2711 W. 6TH ST. DU. 2133.

BRYSON SYSTEM OF APARTMENT house management guarantees practical experience large Hollywood apartment. Room 307, 1st National Bldg., northeast corner Hollywood and Highland.

STUDENT earn $30 month, assist office ½ days or room, board and $30 month at other work. EFFICIENCY BUSINESS COLLEGE, 747 S. HILL.

PACIFIC Commercial College, 909 S. Hill; girls for ½ day office, $27 month, attend school ½ day; other work, room and board, $30. VA.9138.

SWITCHBOARD instruction for office, hotel, apartment house. Short, complete, reasonable. California Training School. 2711 W. 6th st. DU.2133

QUICK, intensive switchboard course. 1 hour or more day. Pacific Commercial College, 909 S. Hill. VA.9138.

APARTMENT HOUSE MANAGEMENT
Extra special rate to July 21. 3158 Wilshire Blvd. WA. 5612.

CONVENIENT credit. Pay a little each month. MacKay's, 612 S. Figueroa and 2711 W. 6th.

WANTED—HELP—
Female

Business Training —11½-A

SECRETARIAL and machines, nights, $7 month. Figures School, 605 W.7th.

SHORTHAND, Dillon reporter and private teacher. Wilcox Bldg. 21st year.

Salleswomen, Solicitors —11-B

LADY—
Steady Position

for lady with pleasing personality over 25, to meet the public. Prefer that you have lived in Los Angeles at least one year.
SALARY IF YOU QUALIFY
MR. ELLIS, 621 S. Western. R car.

SALESLADIES

Wonderful opportunity and unlimited field to sell my newly patented article which all people anxious to buy and use. No car necessary.

50c on the Dollar

9 to 11 a.m. 1314 East 1st street.

LADY: Middle-aged lady possessing initiative needed at once by successful sales executive for special contact work for large corporation. Good pay. See PERSONNEL DIRECTOR, mornings, 139 West Fifth St.

2 YOUNG ladies experienced in magazine work, good proposition to make money for right parties. See Mr. Turley, 8:30 to 9:30 and 4 to 5. Apartment 302, Green Apartments, 6434 Yucca, Hollywood.

SALESLADIES, earn $18 day, calling on housewives, front money yours. A household necessity. Must have car. Room 310, Homm Bldg., 6th and Western.

LADIES—PHOTO COUPONS
Full or part-time work. No experience necessary. Samples free.
909 LOEW'S STATE BLDG.

VACANCY and contract department of large studio, women with selling experience preferred. Haskell Studios, 2410 W. 7TH ST.

INTELLIGENT women, willing workers, for commodity that sells on sight. Quick money-maker. 220 W. 5TH. Room 612.

WOMEN to introduce HANDY-PCM, house-to-house, pay daily. 508 W. P. Story Bldg., 610 S. Broadway.

WOMEN representatives everywhere on Pacific Coast. Big money. Write 539 S. RAMPART.

SALES MANAGER, experienced in cosmetic, salary, commission. 912 Sunset

2 SCHOOL-teachers, radio station, good pay. Room 404, 1031 S. Broadway.

Household, Domestic —11-D

JAPANESE couple, cook, butler, chauffeur, $150. Generals, $40-$80. Miss Brown, WA. 5684, 107 S. Rampart.

Herbinson's Agency

Affiliated with THE MODERN SCHOOL OF COOKERY.

HOUSEKEEPER, $40, references required, not over 45. Good cook, take full charge. Widower, girl 7, boy 5. A-1 5-room new home and must be kept A-1. Address T. box 102, Times Office.

COOK, $140. Cook, $100. Couple, cook, chauffeur-butler, $225. Couple, cook, chauffeur-butler, $150. General houseworkers, $50 to $85.
MUTUAL AGENCY
253 S. Broadway. FA. 4951.

MIDDLE-AGED, clean, reliable Protestant woman to take charge of home and do laundry. Must be good cook. State salary expected. Address V. box 514, Times Branch.

HOLLYWOOD PERSONAL SERVICE Agy. Best domestic positions in Hollywood, Beverly Hills. GL. 1183. 6331 Hollywood Blvd., Room 322.

GENERAL MAIDS, $60-$80
Cooks, couples, second girls and mother's helpers. All nations. Swedish Agy. Room 210, 304 S. Broadway

HOUSEKEEPER, Italian, full charge of 2-year old child, must be thoroughly experienced with children. 6216 W. 5th St. OR. 4036.

DO COME TO THE OCEAN—Want A-1 maids, cooks, couples and general domestic help, good pay. Scotanus Agy. OX. 9500. Santa Monica 24668.

GIRL, general housework, 2 in family. Good home, $35 month. References. 133 S. La Peer Dr., Beverly Hills, near Wilshire and Robertson.

GIRL assist housework, plain cooking, stay on place, $30 month. 834 S. Harvard. FI. 5838.

COOKS, couples, all domestic workers rely on Melruth Beverly Hills Agy. Courtesy at 421 Canon Dr. OX.6116

HOUSEKEEPER, under 45, man and sons. Address T. box 203, Times Office.

MOTHER'S helper, waits. General housework, $50 month. APPLY TODAY ONLY. OX. 0038.

POSITIONS open for reliable help. BROWN Agy., 9507 Santa Monica Blvd., Beverly Hills. OX. 7131.

MOTHER'S helpers, $50. Hollywood Employment Agy. 4366 Sunset, OL. 1987.

WOMAN for light housework, care of 2 children, answer phone. Good home. CH. 0624.

AA1 DOMESTIC SERVICE AGY. Serves most exclusive homes. 312 STACK BLDG., 4th and Broadway. FA. 4957

ROOM, board in exchange for part time, household duties. RO. 6849.

WHITE woman for general housework, good cook, $50. Call WH. 0666.

MOTHER'S helper, white girl, 20-30. Apply after 10 a.m. 1748½ N. Western

YOUNG white woman, housework. Part care of children. HO. 3396.

WHITE GIRL, assist young mother, housework and baby. OX. 5723.

Professions Vocations —11-F

GENERAL DUTY NURSES .... OPEN
Central Registry Agy. 702 W. 17th.

MASSEUSE wanted. Address S. box 185, Times; give age, phone.

WANTED—HELP—
Male and Female

Miscellaneous —12

WANTED: Refined, retired couple who would appreciate a good home to keep house for a widower. Woman must be a neat housekeeper and a good cook. Box 88, Times Office, Pasadena.

MIDDLE-aged American, experienced man and wife, maid and janitor work in 12 apartments. $100 month and apartment. Room 1010, 315 W. 5TH ST.

CANVASSERS, kitchen novelty, fifty-fifty commission. Call afternoon and evening. 189 E. 50TH ST.

EMPLOYMENT—
Requiring Investment —14

Apartment Manager

If you have a small amount of cash to deposit to show good faith, a large lumber company will sell you on liberal terms a good 18-unit apartment building, modern and well furnished, located West Side near transportation. Showing good income. If interested Address T. box 53, Times Office.

NATIONALLY known popular music publishing corporation has opening for two staff writers, lyric or music; exceptional opportunity, investment required; submit qualifications, telephone, address for appointment. Address V. box 16, Times Office.

YOU CAN EARN GOOD MONEY IN SPARE time at home making display cards. No canvassing or soliciting. We instruct you and supply you with work. Write today for free booklet. The Menhenitt Co., Ltd., 134 Dominion Bldg., Toronto.

TWO congenial men wanted for summer light work in cool mountains (no selling.) $250 (covers all your expenses.) See Shaw, 122 E. 7th St., Office 912.

SHIPPING department manager for substantial corporation. Good salary, opportunity for advancement. $2500 investment required. Address T. box 204, Times Office.

MAN or woman capable of filling responsible position in office of large western corporation. $1500 investment, secured. Address T. box 156, Times Office.

LADY as cashier. Good salary. Knowledge of beauty cosmetology. $4200 investment required. Box 9967, Times Office, Long Beach.

WANT couple with car to manage mountain resort on 50-50 basis. Write box 269, San Dimas, Calif.

WANTED—SITUATIONS—
Male

Miscellaneous —15

LOCKSMITH and lawn mower repair man, 5 years' experience, good references. Write L. W. Switzer, 48 Water St., Pontiac, Michigan.

ELDERLY man, any kind work, can cook, cut meats, practical nurse. Reference. G. QUIGLEY, 238 Winston Street.

OUTSIDE work, own Lincoln car, well known in Southern California, give full details, first letter. Address N. box 243, Times Office.

WANTED—By young engineer, position in the aviation industry preferred, can fly. Small salary with chance to advance. AX. 3802.

MALE Nurse, companion, mental, any case, massage, all or part time. DR. 0985.

JANITOR, A-1, electric and plumbing, licensed elevator operator, 15 years' experience. AX. 1461.

CHINESE schoolboy wants evening, Saturday or Sunday employment. Good worker. TR 8491.

YOUNG man, experienced soda dispenser, sandwich man, short order cook. Arthur Hall, Dr. 0050.

MAN, 35, Swedish, as janitor apartment or hotel, part or full time. References. MU. 1837.

YOUNG man wants job as painter, finisher in furniture store; reference. 842 Sierra St. CA. 0132.

YOUNG man, driving 7 years, houseman, care lawn, garden, references. Room, board. C. E. Ward, NO. 6416.

BAKER'S helper or battery repair man, years' experience. 4844½ Mascot.

YOUNG Japanese schoolboy wants position in a family. MA. 4065.

HARD working, German, do anything. 1302 N. Martel Ave. GL. 1254.

MAN, 31, Gentile, with car, experienced, consider anything. TU. 2860

MEAT cutter wants work, experienced. MAdison 5953, Room 221.

WANTED—SITUATIONS—
Male

Miscellaneous

[illegible]

Store and Office

[illegible]

Trades

[illegible]

Chauffeurs, Teamsters

[illegible]

WANTED—SITUATIONS—
Female

Store and Office —16-A

STENOGRAPHERS, some bookkeeping, trained for competency, wants position. Beginner. TR. 8491.

LADY, 26, experienced P.B.X. operator, desires long or short hours or extra work. AX. 7264.

STENOGRAPHER, bookkeeper, capable, nice position rather than big salary. Address S. box 321, Times Branch.

STENOGRAPHER, CAPABLE, experienced, wants position, small office downtown, references. DU. 5507.

STENOGRAPHER, SECRETARY, legal, general, moderate salary, local experience, references. DR. 1694.

PART-TIME book-keeping, references. Address S. box 346, Times Branch.

STENOGRAPHER (experienced.) Clerical position. DU. 1174, room 112.

STENOGRAPHER, 7 years' experience, held responsible position. CH. 4487

Nurses —16-C

EXPERIENCED Holland-Dutch child nurse and governess, teaches French, German, piano, wants responsible position. Best references. 1309 Ocean Front, Santa Monica. Phone 24363.

CHRISTIAN nurse, graduate masseuse, take cases hour, day, week. References exchanged. OA. 2938.

NURSE, infant's, elderly, refined, 1st class, efficient. Mrs. R. Prom, MA. 1641.

EXPERIENCED practical nurse, city references, care of aged or mild mental, reasonable. AN. 3839.

PRACTICAL nurse, chronic or convalescent. Apt. 8, 2157½ W. Washington, EM. 9274.

FRENCH exceptional nursery governess. Personal maid, second work. $75. SCOTANUS AGENCIES, OX. 9500.

GRADUATE nurse, any case, permanent, good cook, references. EX.2173

CHILDREN'S nurse, governess, experienced, dependable. VA. 6121.

CHILD'S nurse, refined, experienced, best references. $90. TH. 3983.

NURSE, undergraduate, young, strong and efficient. CR. 9496.

UNDERGRADUATE nurse, invalid or mental, Mrs. Sharp. MU. 7778.

NURSE, experienced, references. Christian Science preferred. TU. 4616.

NURSE, practical, experienced. Mental, chronic. Any case. EX. 5213.

TRAINED nurse, middle-aged. $25 week. Doctor's references. EX.7061.

NURSE, practical experience children, elderly people. Apartment 5. DR.9486

Housekeepers, Domestics, Cooks—16-D

REFINED lady, capable, pleasing personality, mother of 7-year boy, wishes position as housekeeper in home, apartment-house, hotel, care of semi-invalid, social secretary, companion. Must be respectable, kind, considerate. Will go anywhere. Write Alice Francis, 1029 South Meyler, San Pedro, California.

CAPABLE German woman, trustworthy, good cook and housekeeper, wants place where good maid is appreciated. Wages $60 up. A-1 references. AT. 3875.

RELIABLE, educated middle-aged Christian woman wants work, nurse or housekeeper, very competent, fair wages. Address S, box 135. Times Office.

Herbinson's Agency
The home of better help. Male or female. Miss Brown, employment manager, 107 S. Rampart, WA.5484.

COOK, SCANDINAVIAN, GENTILE FAMILY OF ADULTS. NO LAUNDRY. $80 MONTH. MA. 6495. ROOM 108.

REFINED widow lady wishes position as housekeeper in motherless home, or for elderly couple. Good cook. Phone EX. 5808.

COLLEGE girl wants mother's helper position, in school a.m. only, 5 days a week. Board, room, $25-$30 a month. TR. 8491.

MEXICAN girl wants mother's helper position. In school half days. Clean, capable. Board, room, $25 month. TR. 8491.

REFINED woman of 33 wishes position in motherless home, housekeeper, good plain cook. Address T. box 563, Times Branch.

MOTHER and daughter, 17, refined, white, Canadian, wish steady position together in respectable hotel or apartment. Home nights. AL. 3832.

MIDDLE-aged woman, A-1 cook and housekeeper, love children; no laundry; go anywhere. MU. 4030.

EXPERIENCED colored maid, cook, clean, small family, no laundry. RE. 4480.

HOUSEKEEPER, elderly, refined. Business people. Full charge. Mrs. R. Prom, MA. 1641.

NURSE-companion, experienced, refined, Doctor's references. Good cook and housekeeper. WE.2227. Room 312

PRACTICAL nurse, experienced, housekeeping in small American family. $60. References. EM. 0788.

EXPERIENCED Swedish girl for cooking and housework. No laundry. Wages $75 to $80. WE. 4516.

A-1 Colored girl, excellent references. Few hours mornings. Mornings AX. 5767.

COMPETENT woman, past 50. Good plain cook, small family, no washing. $25. MA. 3897.

HOUSEKEEPER on ranch or elderly couple; make beds bachelors' apartments or rooming house. DR. 3885.

A 1st-class colored cook wants place to work, local city references, wages $85 month. AD. 4463.

GIRL, young, neat appearance, 1st-class references, wishes general housework. Can drive. AX. 1126.

A-1 COLORED GIRL, COOK, SERVE OR HOUSEWORK, BY HOUR, DAY OR WEEK. RE. 7993.

GIRL, 17, wants light work, permanent, good home. $4 weekly. MOrningside 12356.

EDUCATED lady with employed daughter; motherless home. AL. 4092.

1ST class Norwegian cook, references. TR. 2244. Room 301-C.

NEAT colored girl wants half-day work. LAfayette 1804.

EXPERIENCED woman wishes work by hour. Whole or ½ day. AD. 8593

MIDDLE-aged lady, work of any kind, prefer out of town. MA. 8778.

COLORED woman, excellent cook and housekeeper or day work. HU. 5836.

WOMAN wants ½ day work, get evening meal. Good cook. AT. 7090.

WANT apartment house work by hour or day. White. References. EX. 2181.

YOUNG colored woman, apartment or housework, references. AD. 4992.

NEAT, experienced girl, work in private family, do anything. RI.4582

EXPERIENCED girl, ½ day work, or cook evening meal. EM. 1938.

COLORED A-1 cook and maid, general, wants ½ or all day. HUmbolt 2561.

YOUR problems solved. Best colored help. Mamie White Agy. VA. 8787.

GIRL, colored, light housework, ½ day. No washing. AX. 4716.

EXPERIENCED middle-aged housekeeper for small family. GR. 8225.

NEAT colored girl, 2nd maid or general housework, cooking. AX. 6113.

FRENCH second girl with experience wishes position. WAshington 4270.

HOUSEWORK by day or hour, experienced white woman. DR. 9456.

HOUSEKEEPING for employed couple or motherless home. MA. 5936.

RELIABLE woman wants place in small family. HE. 1877.

EXPERIENCED young colored woman, upstairs or general work. AD.7099

COLORED MAID, hotel or apartment. References, home nights. RE.6127

NEAT colored girl wants half-day work. LA. 1804.

WANTED—Care of infants or children; assist with housework. UN. 5685.

COLORED girl wishes ½ or whole day work. Home nights. AX. 6066.

STUDENT will assist light housework for room, board, salary. TU. 4995.

VERY neat colored girl wants general housework. References. AD. 2177.

REFINED middle-aged Southern housekeeper, companion. Adults. LA. 7981.

AUSTRIAN cook, marvelous references, local. Scotanus Agcy. OX. 9500.

COOK, A-1 pastry and tea room, home nights. Best references. AX. 1128.

YOUNG colored woman, apartment or housework, references. AD. 4995.

EXPERIENCED woman wishes work by hour, whole or half day. ADams 8583.

LIGHT work in small home. Phone MIchigan 3355.

EXPERIENCED young colored woman, cook, can take charge. EM. 1850.

WOMAN wants general housework, will go to the beach. LA. 3347.

LADY, refined, efficient, light duties for room, board. EX. 8974. Odell.

GIRL, experienced housekeeper, plain cooking. References. MU. 5995.

LIGHT housework, day or hour, care of children. 50c hour. RI. 2760.

COMPANION, secretary or care for semi-invalid. References. GR. 4958.

COLORED maid, housework, 2 or more evenings week. AX. 3111, evenings.

COOK, housework, or mother's helper. Anywhere, references. AT. 0133.

COOK, Southern, nice; serving, city references. Prefer ranch. VA. 4603.

UNITY Employment Agency. Reliable help. 1932 W. 7th st. DR. 0281.

STUDENT wishes position assisting in home 5 days. VA. 9136.

YOUNG Japanese school girl wants position. OL. 4427.

EXPERIENCED colored woman, cook, can take full charge. EM. 4964.

COOK for small ranch room, soda fountain or at beach. MA. 5305.

COLORED maid, housework mornings, weekly or apartment. AX. 8867.

RELIABLE colored girl, 3 mornings, $5 and car fare. HU. 2843-W.

HOUSEKEEPER, with boy 5, work motherless home. $50. UN. 2742.

COLORED A-1 cook and maid, general, wants ½ or all day. HUmbolt 2561.

COLORED woman wants work, good cook, housekeeper. Richmond 4972.

REFINED middle-aged white woman, housekeeper for adults. RI. 3758.

Dressmakers, Seamstresses—16-E

DRESSES, coats, ensembles. $3.50. Phone mornings, HO. 6976.

SMART dresses, coats, clever remodeling, expert. $5 daily. DR.1513.

DRESSMAKING, tailoring, $5 a day. Bring portable. Agnes Lenz, RE.8546

CAROLINE ANDERSON—Dressmaking, alteration, your home, mine. AT.6033

WANTED—SITUATIONS—
Female

Professions, Vocations —16-F

TUTORING: Elementary subjects, and high school English and history. T. JUND, 655½ West 36th St.

Day Work, Laundresses —16-L

QUICK, willing white woman wishes day work, $3.60 day and car fare. Wash, iron, clean. References. Please phone MAdison 1895.

A-1 GERMAN laundress and house cleaner. Need work badly. Guarantee my work, very reasonable. OR. 7228

RELIABLE white woman wants cleaning or laundry by day or ½ day. Go anywhere in city. AN. 4320.

CAPABLE young, white, cleaning, washing; anything; references. OL. 1787.

GIRL, colored, for ½ or whole days in bachelor's apartments. No Sunday work. Reference. AD. 2223.

GIRL, colored, for ½ or whole days in bachelor's apartments. No Sunday work. Reference. AD. 2223.

COLORED girl wants work by ½ day, day or week. JE. 8632.

EXPERIENCED Japanese lady wants laundry by day. DU. 0769.

LAUNDRESS, any kind, day work, fancy silk clothes done home. TU.7804

A-1 WHITE worker wants morning work 5 hours $2, car fare. AD. 7072

RELIABLE white woman, laundry work. DR. 9125. Apt. 104.

DAY WORK, WHOLE OR ½ OR HOUR. PRIVATE FAMILY. AT. 8216

MORNING work, A-1 laundress, cleaning. Colored. References. RI.2349

WOMAN, 38, work any kind by day. Good reference. MU. 0496.

LAUNDRY neatly done at home, family, $1.50 dozen, finished. HU.3385-W

½ DAY or day work by reliable colored girl. HU. 5249-J.

GERMAN laundress, A-1, call, deliver promptly. Reasonable. MU. 12847.

WOMAN wants laundry and apartment cleaning, half days. WE. 3533.

WANTED—SITUATIONS—
Male and Female —17

White butler, cook, 2 years 1 place	$150
Holland cook, butler, chauffeur. A1	$150
English cook, drive, gardener	$135
Mother and daughter, 2½ years 1 place	$125
Middle-aged cook, gardener	$75
Colored couples, A1 references	$125 up
Colored couple, cook, serve, yard	$110

MARY SCOTANUS Agencies OX.9500

SWISS-American couple, man gardener, caretaker, chauffeur; wife housework, plain cooking. City or country, own car. TH. 9905. 713 W. 59TH PLACE.

COUPLE, American, no children, wife cook or go single. General work. Prefer alfalfa ranch, have car, go anywhere. Address T, box 177, Times Office.

CARETAKERS, experienced with machinery and stock. Wife experienced cook and maid. No children. Smithson, 224 Flower st. MU. 9638, Apt. 19-B.

JAPANESE couple, cook and maid, small family, parties welcome, experienced and fancy; references; one place over two years. Please call, HARD, VA. 4615. 130 Rose st.

RANCH manager, wife, good cook, experienced with cattle, hogs, alfalfa, general farming, good local references. 1208 W. 22nd st. RI. 2917.

MIDDLE-aged Japanese couple, gardener and houseworker. See Yamamoto at 5438 Fernwood Ave., Hollywood.

RANCH manager, wife good cook, experienced with cattle, hogs, alfalfa, general farming, good local references; 1208 W. 22nd st. RI. 2917.

NEAT, reliable colored couple. Reference. AX. 3235. No response call HU. 6268.

A-1 COLORED couple wants position with private family. Have L. A. 1st class references. AT. 9024.

JAPANESE couple, experienced cook and maid, references. Address T. box 178, Times Office.

YOUNG Swedish couple, man chauffeur and butler, wife A-1 cook, best reference. YO. 8219.

COLORED couple wants day work. Good local reference. AD. 7786.

JANITOR, maid, white couple, want apartment, housework. GA. 8762.

WANTED—
To Rent

Miscellaneous —18

TO get best results describe your vacancy FULLY. Thousands read TIMES rental ads daily, but many give first consideration to offerings containing a reasonable amount of particulars. The Times' courteous, experienced ad takers will help you with your copy if desired. Phone MAdison 2345.

2-YEAR lease, employed couple, new, unfurnished 5-room upper duplex, double garage, or modern bungalow, West or Northwest, about $60. Address V, box 312, Times Branch.

WANTED: 7 and 9-room houses, furnished and unfurnished, between Vermont and La Brea, Beverly Blvd. and Pico. Clients waiting. WA. 6414.

WANT to rent or buy from owner, 6-room bungalow near Hollywood High School. Address T. box 573, Times Branch.

BOARD and room wanted in private home by single man in business, West Side. Address S. box 522, Times Branch.

POTENTIAL oil land, now leased, in exchange for apartment rental. 1711 Ranscom Dr., South Pasadena.

OLD fashioned house; 8, 10 rooms, conveniences, part furnished, C zone. Address T, box 97, Times Office.

WANT 6-room furnished house in Hollywood, rent $125 to $150 per month. Call Mrs. Brown, HE.4428, WY. 3395

NICE furnished house, 2 bedrooms; West or Southwest. Would lease. Phone WE. 1683, mornings.

6-ROOM house, 4 bedrooms, Hollywood, Beverly Hills district. GR. 4355.

TO LET—ROOMS—
Furnished, Etc.

Furnished —19-A

NICE room, twin beds, for 2 business girls, kitchen privileges; Beverly bus or H car. $25. 145 S. Westmoreland, Apt. 6. DU. 2625.

LOVELY room with bath, twin beds, garage, private home, Wilshire-La Brea district. Call mornings or after 5 p.m. 186 S. ORANGE DR.

LOVELY corner room, 1 or 2, garage and kitchen privileges if wanted. 2127 Rodney Drive, Hollywood. MO. 10944.

NICE room, twin beds, for 2 business girls, kitchen privileges; Beverly bus or H car. $25. 145 S. Westmoreland, Apt. 6. DU. 2625.

729 S. BRONSON, ½ block Wilshire, large front, 4 windows, well furnished, bath, private home. OR. 4932

ATTRACTIVE front room, kitchen privileges, P car. 1406 S. Van Ness. EM. 8874.

PLEASANT room, in private home, house privileges, board if desired. RO. 1288.

BEAUTIFUL double, private bath, dressing-room, large single, gentlemen. OR. 0660.

LARGE, airy room, garage, young business man. 240 S. Kenmore. WA.5832

DOUBLE, single rooms, connecting bath, shower, near studios. HE. 9754.

FRONT room, all conveniences, parking. 2623 Budlong ave. RE. 0677.

LOVELY ROOM, CONNECTING BATH, WONDERFUL LOCATION. WA.9286

LARGE front room, modernistic furniture. 842 Fedora st. WA. 2869.

VERY nice, clean, airy room, for men. Westside. L car. RI. 3610.

LOVELY corner room, twin beds, bath, garage. Prefer British. OR. 5960.

$4.50, LARGE airy room, adjoins bath, parking. 228 S. Harvard. WA. 0491.

DESIRABLE, cool, airy room, private entrance, garage. 119 N. HOBART.

ROOM for young man. A. 532 South Gramercy Place.

$3 SMALL ROOM near bath. Close in. 223 S. HOBART. WA. 6362.

DELIGHTFUL cool room, adjoining bath, private family. FI. 4862.

ROOM adjoining sleeping porch, next bath, for 2. 312 S. Westlake.

FRONT room, double bed. Roman bath, shower. 2607 S. Normandie.

$15 TO $30 month. Gentlemen preferred. Garage. RO. 9490. OX. 4935.

$4 TO $7. Cool, private porch, garage. 1645 N. St. Andrews Pl. EM. 5718.

Hotel Rooms —19-E

Stratford Hotel
EIGHTH AT RAMPART
Every room with private bath. Rates, $9 weekly; $35 monthly. UNDER NEW MANAGEMENT.

THE ROSSLARE
8th and Oxford at Western. Rates: $1.50 per day up. Special weekly and monthly rates. E car. FI. 2591.

$5 Heart City $7 Bath
200 modern rooms, 24 hours' service. VICTORIA, corner 7th and Hope. ADDINGTON HOTEL. 735 S. Hope.

$1 Day—El Rey Hotel
$4-$10 week. New 10-story fireproof. 511 E. 6th st. MA. 1361.

$7 WEEK UP with private bath. VICTOR HOTEL. Quiet neighborhood, close in. 616 S. ST. PAUL. TR. 2473.

$7 WEEK, with shower or tub bath. MITCHELL HOTEL. 1072 W. 6th. Clean, respectable house for respectable people. TRinity 3471.

$6 week. Outside rooms. Lovely garden
New Hotel Grauman
Homey lobby. 875 N.Kenmore.OL.2191

$1 Huntington Hotel $5
$20 month. Right downtown. Fine lobby. 24-hour service. 6th and Main

$4 UP. OUTSIDE ROOMS, bath, $5.50, lobby, free parking; walking distance. Beverly Hotel. 1330 S. Olive.

$5 WEEK. HOTEL ROOMS. Beautiful street. 719 N. Heliotrope Dr. H car.

$3 WEEK up; showers, modern. Plaxman Hotel, corner 6th and Fremont.

Housekeeping Rooms —19-K

$4 UP. Housekeeping and apartments, all included, parking. 1500 W. 20th.

TO LET—ROOMS—
Furnished, Etc.

Housekeeping Rooms —19-K

ROOMS with kitchenette, $5 week. Sleeping rooms and sleeping porches, $12 and $15. Free parking. ½ block Westlake Park. 2321 W. 6TH ST.

$3 TO $6 with kitchenette, redecorated, in home, parlor, garage. 707 W. 16TH ST.

$4.50. EVERYTHING included, parking, A-U car. AT.0278. 1236 W. 23rd

$3.50 WEEK, housekeeping or sleeping rooms, extras included. 1012 W. 4th

$2.50, $3.50, FREE phone, parking. Children. 787 E. Washington. WE.9021

$7.50, 3 LARGE room flat with bath. 1067 Byram, off W. 11th. AT. 6704.

$2.50, $4 Housekeeping, sleeping, gas, light, parking. 2433 S. Grand.

LOVELY housekeeping rooms, $15-$20 month; garage. 908 W. 18TH ST.

TO LET—ROOMS—
And Board —19½

$9, WESTLAKE HILLS HOTEL, $15. 321 S. Alvarado. Barker Hotel, 2600 Miramar, same management, beautiful rooms, with or without private baths, excellent food, spacious lounges, wonderful view. Alvarado bus and D car to door.

$40 TO $50—GRAMERCY CLUB. Large, cool, luxuriously furnished rooms, twin beds, adjoining baths. Excellent meals. 556 S. Gramercy at 6th, 3 blocks west of Western ave.

$40 AND up, beautifully furnished vacancies in lovely home, delicious southern meals, garage. 3606 Wilshire Blvd. DR. 9940.

GENTLEMEN, choice cool, cozy room, board, Wilshire home, hot, cold water; twin or double beds. Every comfort. 121 S. Wilton Pl. HE.3894

$9 —WEEKLY— $16
INCLUDING MEALS
DANCING, MUSIC, CARDS, GOLF.
GARLAND HOTEL, 726 S. Garland.

BEAUTIFULLY furnished room, hot and cold water, A-1 meals, piano, free parking. $10 week. 538 S. HOBART BLVD.

$9 AIRY, well furnished rooms, excellent board, piano, radio, free parking, home privileges. 1120 W. 27th near W. Adams. WE. 4750.

LADY'S CHARMING HOME, unusual comfort and convenience. Radio, delicious meals. 1270 S. Western. RO. 4269.

NURSE gives best care to elderly semi-invalids. Lovely home near Westlake Park. Reasonable. EX.8327

ELDERLY people, invalids, convalescents, you will be glad you came to live with us. Douglas 841-R.

LITTLE Flower Restorium for aged and convalescent; splendid care. 2009 W. Washington. RO. 1804.

$10—Attractive home, large rooms, twin beds, billiard room, near N. L. V cars. 953 Menlo. DR. 6444.

REFINED private home for elderly lady or man. Car at disposal, $100 month. CR. 6725

SINGLE with six windows, adjoining bath. Home cooked meals, reasonable. 315 S. Alexandria. EX. 1850.

REFINED Wilshire home, large room, adjoining bath, twin beds, exceptional table. 223 S. Alexandria. WA.5960

$9 UP. Lovely airy singles, doubles; showers, home cooking, parking. 825 S. Burlington. DR. 9875.

$10 WEEK. Beautiful large front, adjoining bath, Wilshire home. Piano, radio, free parking. WA. 0803.

NICE home, elderly people, good food and care. Reasonable. WA. 5149.

GOOD home for elderly ladies, $30. 923 N. Heliotrope. MO. 14433.

$9 UP. Vacancies in lovely home. Fine meals. 937 Beacon, corner 10th.

A REAL HOME, best of food, every convenience. 1038 ELDEN. DU. 7411.

350 S. HOBART BLVD. VACANCY for business girl in nice home.

PRIVATE home, library, grand piano, excellent food, gentleman.1017 Elden

$8.50. Large room, twin beds, best meals. 2216 S. Normandie. RE. 5339.

ATTRACTIVE double, excellent meals. 316 N. New Hampshire. OL. 7725.

REAL home, private family, fine location, sleeping porch, garage. RO.8856

LARGE double, next bath. Also single. Excellent meals. 623 S. Serrano.

NURSE gives board and room and good care. $40 up. Phone UN. 9414.

CLOSE in, 1 or 2 young business women, Catholic preferred. $9. DR. 0980.

Rooms, Board for Children—19½-H

MOTHER'S care for child, very reasonable, apartment for parent. Mrs. Manning, 166 West 33rd Street.

NURSE, small child, supervised play and diet. 1020 W. 69th st. TH. 1620

COMPLETE care of child, $25 month, room parent. MO. 14356.

ANNOUNCEMENT

The following subdivision of Rental Columns will enable Times' readers to more quickly locate the place they want to rent.

West and Northwest
Includes all west of Main street and all sections north of Jefferson street—West Adams, Pico Heights.

South and Southwest
Includes all south of Jefferson street and west of Main street—Vermont Square, Manual Arts, Angeles Mesa, Goodyear district, etc.

East and Southeast
Includes all east of Main street and south of Mission Road—Hollenbeck Heights.

North and Northeast
All north of Mission Road and east of Glendale Boulevard. Elysian Park, Highland Park, Lincoln Heights, Garvanza, Glassell Park, Huntington Drive.

TO LET—APARTMENTS—
Furnished

Miscellaneous —21

JACKSON APTS.
115 N. JACKSON, GLENDALE
Beautifully furnished singles, $40. Doubles, $60 and up.

COOL, QUIET
Westlake Park. Modern. $50-$90. ELKS VIEW ARMS, 512 S. PARKVIEW.

$30—SINGLES — DOUBLES—$45
Summer rates, brick building, large lobby, service, close in, near Westlake Park. 631 S. BONNIE BRAE.

$65 NEW double, Frigidaire, 1st block N. Wilshire, 1 block W. of Robertson. 163 N. CLARK DR.

$35 SINGLES, $55 doubles. WESTRADA APTS. Extras included. Facing Westlake Park. 630 S. Alvarado. H-R cars

$55. LOVELY front double. Balcony. Screen porch. Extras included. Maid service. 538 N. Alexandria. H car.

HILLSDEL APT., 448 South Lake. New Single, $40. Double $50. Frigidaire, extras, H-R-D cars. Westlake Park.

$25—433 S. Hope—$30
Cool, outside, 1 block to Biltmore.

$37.50 SINGLES, $40 doubles. MacDonald Apts., 602 Valencia. H. R. S cars

$35 UP, reduced summer rates. Amen-Ra, 542 N. Alexandria. H car.

$27.50 SINGLE, $40 double. Mariposa Apts. Free parking. 1343 Shatto st.

West and Northwest —21-A

El Patio Apartments
BEST VALUE IN LOS ANGELES OR VICINITY
114 South New Hampshire
Beautifully furnished double apartments, bedroom, dinette, sun bath, booths on roof. Refined atmosphere.

NEW CHARLOU APTS.
Walking Distance
Beautiful singles, doubles, quiet and refined. 821 GREEN AVE. at 8th, between Valencia and Union.

COZY CLEAN CONVENIENT
THE CORONET
414 N. Coronado WA. 4064.
Close-in location. Reasonably priced.

ROCHELLE APTS.
427 S. MARIPOSA. EX. 1691.
SINGLES, $55 UP. DOUBLES, $110 UP. Just opened, exceptionally equipped. 2 blocks Ambassador Hotel.

National Hoover Apts.
$40 and Up
Singles and Doubles
Beautifully Furnished
OL. 9337. 904 N. HOOVER.

ENJOY SHADY
WESTLAKE PARK
Live at Regent Apartments opposite. Special rates. Modern. $45 to $90. 7 minutes from Broadway. DR. 2320.

$40—Just Opened—$50
BEAUTIFUL LARGE SINGLES
BEAVER APTS. — Extras Included. 1314 Sutherland, north of Sunset. East of Echo Park Blvd. MA. 3929.

PRESIDENT APTS
669 S. Union. DU. 2101.
Bachelors, $35; singles, $60; doubles, $100 up. Walking distance downtown.

$50 UP, NEW DOUBLES
Beverly Palm. Frigidaire, maid, extras included. Parking. 348 N. Palm Dr., Beverly Hills. CR. 7169.

$37.50 ARTABAN $37.50
Singles. Overstuffed, lights, gas, phone, electric refrigeration, janitor service included. 511 S. Rampart.

$37.50 ARTABAN $37.50
Singles. Overstuffed, lights, gas, phone, electric refrigeration, janitor service included. 511 S. Rampart.

$37.50. SINGLES, Frigidaire, everything furnished, phone service, garage next door, $5. WESTMINSTER ARMS APTS., 560 N. Kingsley Dr., Hollywood district. H car.

$45 Lil-Mar Apts. $70
Singles, doubles. New, beautifully furnished, gas, lights, Frigidaire. M and J cars. 2315 S. FLOWER.

3 Large Clean Rooms
Phone, gas, lights and maid service included. $50. 3807 WEST 6TH ST.

TO LET—APARTMENTS—
Furnished

West and Northwest —21-A

Exclusive
CHATEAU LA MARTINE
Beautifully Furnished
SINGLES — DOUBLES — TRIPLES
Finest lounge, card, billiard and ballrooms in Los Angeles. De Luxe Service. 24-hour switchboard, two Elevators. BEST AMBASSADOR DISTRICT.
Normandie at Wilshire
MR. AND MRS. PATTERSON
Managers

"DU BARRY"
Fireproof Soundproof
EVERY APARTMENT
HAS TWIN BEDS
DINING ROOM, STALL SHOWERS.
Garage Switchboard
458 S. CATALINA ST.

LA SEGOVIA"
WILSHIRE'S
MOST EXCLUSIVE AND
ULTRA MODERN APARTMENTS
SUBTERRANEAN GARAGE
SERVICE DE LUXE
SINGLES, DOUBLES
AND 4-ROOM SUITES
NOW AVAILABLE
849 S. GRAMERCY DR.
MRS. L. W. REITZ, MGR.

Gramercy Manor
BEAUTIFUL 2, 3 AND 5 ROOMS
Most exclusive modern apartments. Singles, doubles, large rooms and closets. Twin beds, residential district.
A REAL HOME
Beautiful lawn, shrubs and flowers. Maid service. FREE GARAGE.
REASONABLE RATES.
1327 S. GRAMERCY PLACE.

NOW available at the
LONSDALE
In the heart of the Wilshire district. Large, airy SINGLES AND DOUBLES. Exquisitely furnished. Beautiful lobby and lounge. Moderate rates. 629 S. Serrano, ½ block north of Wilshire. R car and Wilshire bus.

MODERN SINGLES and doubles. Hotel rooms with bath. Elegant furniture. Elevator. By day, week or month. Rates reasonable. WELLINGTON APTS. 933 W. 7TH ST.

MARIPOSA LODGE
Unique apartments, bedroom, gardens, miniature golf, refrigeration, service. $55 up. 1614½ N. Mariposa.

RIGHT DOWNTOWN
Beacon Arms Apts.
DR. 9718. 918 S. BEACON ST. West of Figueroa, near 9th.

$30 The Verset $32
Redecorated. Zerozone service, gas, lights; garage $2.50. Midway Hollywood-L. A. Red, C car, bus. Original owner-manager. 4551 Fountain.

LOLITA APTS.
We decorate to your own color ideas. Moderately priced. 4006 Melrose. MO. 11464.

$35 Rutherford Apts. $45
Homelike singles. Refrigeration. Near business center and theaters. 719 N. HELIOTROPE DR. H CAR.

2 BLOCKS FROM BILTMORE HOTEL.
$30 Up La Belle Apts.
Clean, dressing rooms, big kitchen, by day, week or month. 630 W. 4th.

$40 UP BIEBER APT.
Modern singles, doubles, electric refrigeration, extras included. 871 S. NEW HAMPSHIRE. N CAR

ADAMS HEIGHTS APT.
HOTEL ROOMS, SINGLES, DOUBLES, Frigidaire. All extras included. "A" CAR. 2536 4TH AVE.

Wilshire Place Apts.
2892 WEST SEVENTH STREET
Singles, doubles. Refrigeration.

$30 Up, Barbara Worth
Singles, doubles; newly furnished. Maid, phone service. 407 S. HOPE.

$30 — CALVIN APTS. — $35
Comfortably furnished singles; everything included.
410 S. BURLINGTON AVE.

SINGLES, $47.50; TWIN BEDS, $50. Corner double, $70; garage $5. A car, Western bus; brick building. STACKO Apts., 2500 S. Hobart Blvd.

MY 3-ROOM flat in ultra-modern Wilshire apartment, extras included, Chinese rugs, imported furniture. 742 S. Spaulding. WY. 5964. $70.

$30. FRONT CORNER SINGLE. $60 corner double, new, beautifully furnished. Service, extras included. THE CLINFORD, 356 N. OXFORD.

$35—NEW BUILDING. FRIGIDAIRE, showers, dinettes, light, gas, weekly service. Parking free. ALVERSTONE APTS., 445 S. Hartford. C, D cars.

$37.50 SINGLES $40
The Florentine. Attractive outside apartments. Near cars. 1897 W.Adams

SUMMER RATES, SINGLES-DOUBLES
SHELDRAKE APTS.
Free phone. 511 S. Oxford. EX. 5438

BEAUTIFUL 4 rooms, furnished or unfurnished, 2 bedrooms, electric refrigeration. Exclusive neighborhood. 620 SOUTH ARDMORE. EX. 2576.

485-487 SOUTH HARTFORD
Beautifully furnished double apartments at summer rates. Close in. HE. 0466.

2 ROOMS, dinette, kitchenette, hotel service. Sacrifice at $35 till Aug. 5. Can have longer, regular price. 835 S. OXFORD. VA. 1468.

404 S. ALVARADO, 5 rooms, 2 real bedrooms, garages; comfort, quiet and privacy, block Westlake Park.

NEW single and double, beautifully furnished, reasonable rent. 114 N. Clark Drive, Beverly Hills.

$28 Special, Conrad Apt.
1217 Shatto St. Close in. Exclusive.

3-ROOM double, 2 beds, Frigidaire, Tiffany walls, $40, $45. 1610 Magnolia.

$30 Large Singles $35
Overstuffed. 629 S. Burlington ave.

EXCLUSIVE spacious double, overlooking Lafayette Park. Attractive rent to desirable tenant. GL. 5686.

THE TRAYMORE
323 S. RAMPART. DU. 0560.

BERENDO ST., 209 NORTH. Artistic 3 rooms. Landscaped terrace entrance. Frigidaire, adults. WA. 5103

$35 singles, $45 doubles. ROSEWOOD APTS., new building, electric refrigeration. 4156 Rosewood. H car.

$22.50. 1421 W. 10TH ST. $32.50. Front singles, overstuffed, elevator, large kitchen. Nashua Apts. N-L cars

$40 New Juanita Apts. $45
Ultra modern singles. 1082 W. 30 st.

$45. LARGE double, extra beds, piano, cool. St. James Park No. 40. Between 23rd and W. Adams. U car.

YOUNG lady, share Apartment with same. Wilshire district, references. FI. 2181.

BRAND new apartments, doubles and triples. $60 up. 136 N. Hamilton Dr. Beverly Hills. OX. 5437.

$8 FREE RENT ONE WEEK $8
High-class. McGrew Apts. 353 S. Fremont, block west of Figueroa, off 5th.

$32.50—REFRIGERATION, lights, gas, parking. Pay you to see. 1020 S. Kingsley, 1034 S. Catalina. L car.

$25. 2 rooms nicely furnished. Garage. Adults. 1524 W. 29th st. RE. 5288.

CAROLINN, 1487 W. 23rd st. Large doubles, $35. Bachelor singles $17.50.

$25 TO $35. YULE APTS. Heat, overstuffed, elevator, lobby. 1243 W. 6th.

SINGLES, $40—DOUBLES, $60. 668 Rampart, between 7th-Wilshire.

NEW SINGLES and doubles, up to the minute. NO. 7884, NO. 4511.

$40—3-ROOM, real bedroom 3 beds. H car. MO. 13574. 619 N. Kenmore.

$38 UP. FORUM ARMS, modern singles, tile features. 3808 W. PICO.

$50. LA CASA LOMA. Doubles. Maid service. Frigidaire. 258 S. Coronado.

$5 WEEK. LADIES only. Cosy singles with kitchenette. 645 N. Heliotrope.

HILLSIDE APTS. Singles, $2.50 week. $10 month. 1218 W. 2nd St. MU.9550

$40. SINGLE new up-to-date quiet and restful. 1835 W. 25th St.

$50. 5 ROOMS, garage, light, gas. $30. 3 rooms, same. 1748 W. 23 St.

QUIET, homelike, electric equipped. Near car, stores. 325 S. Reno.

BEAUTIFUL double, $42.50, twin beds, Frigidaire, car, bus. MO. 18116.

$25-$30. NORMANDIE APTS. Large doubles, overstuffed. 1716 W. Adams.

$25. COOL SINGLES. Overstuffed. Tile. Dressing room. 416 S. UNION AVE.

$25 UP. 3-room modern, overstuffed, parking. C car to Lucas. 1425 W. 4th

$30 UP — 1001 S. UNION — AIRY Corner Apartments. Singles, Doubles

Hollywood —21-W

SINGLES, $32.50. Gas, lights included. Across from junior college. Overstuffed. Campus Apts. OL. 2347.

BANBURY MANOR
1730 N. EDGEMONT. OL. 6540.

BEAUTIFUL singles and doubles. 5323 MONROE ST. Western ave. car.

$60. NORTH front double, garage. Frigidaire. 1738 Winona. MO. 16551.

FRONT double, all conveniences. $50-$55. 962 N. Wilton Pl. HE. 8469.

TO LET—APARTMENTS—
Furnished

Hollywood —21-W

Chateau Marmont
8221 SUNSET BLVD.
Ideal cool summer homes, individually planned, superbly decorated, distinctively furnished. One to six-room apartments. City, ocean and mountain view. Fireproof, hotel service. Garage. One six-room apartment unfurnished.
ATTRACTIVE RATES. CR. 3171.

FOR those who demand refined, beautiful and unusual surroundings
WE OFFER
SOMERSET APT. $65 Up
IN HOLLYWOOD
24-HOUR SERVICE UNEXCELLED
BACHELOR APTS. FREE LIGHTS, GAS, GARAGE, PRIVATE PARK,
SUN BATH BOOTHS ON ROOF
6075 FRANKLIN AVE.
HE. 4161.

$37 50 Best Value in L. A.
BEAUTIFUL LARGE SINGLES.
All outside rooms. Lovely location. Quiet house. Frigidaire.
1831 N. New Hampshire

El Caballero Gardens
5-room studio apartments. Beautifully furnished, 2 bedrooms, $175. 4 rooms unfurnished, $85. Fine location. Adults. No pets. 1837 N. GARFIELD PL. HE. 1908.

$35—NICE single in rear, wall bed, newly decorated, plenty of light and air, and also single at $55 and double at $85 in new house on front. Snappy furniture. 1645 N. Alexandria avenue

SIR LAUNFAL APTS.
SUMMER RATES
Up-to-date, Frigidaire.
Extras included. Nicely furnished.
1848 N. GRAMERCY. GL. 1780.

EL RIALTO APTS.
1606 North El Centro
Just opened, new and beautifully furnished. Strictly up-to-date, all singles. $40-$50.

NOW OPENING
Edgemont Manor Apts.
Most Complete Bachelors, Singles, Doubles and suites. Garage service. 1724 N. EDGEMONT. OL. 2981.

BUSINESS girl wants nurse or business girl, not over 28, to share 4-room flat, radio, twin beds, near Sunset bus and red cars. 1149 N. New Hampshire.

$50— HOLLYWOOD —$80
Beautiful NEW singles, doubles. Artistic furnishings. Maid service. Frigidaire. TUXEDO, 1740 N. Winona.

$30 DORCAS APTS. $45
320 NO. ARDMORE AVE.
Exclusive—Bachelors—Singles.

$40 New. Bachelor Suite
Airy. Private entrance. Garage. 2043 HIGHTOWER DR. HE. 1352.

DOR ELAINE APTS.
$35 to $[illegible]. Bachelors, singles, double. Frigidaire. 1516 N. Normandie.

"VILLA FAVORITA," 5870 Franklin
Live among the best.
Singles $55-$60 doubles $75-$100.
Just a few left.

$32, LOVELY single, overstuffed, heat, light, gas, paid. 807 4-5 N. Fuller.

$40, SINGLES, $50 doubles, refrigeration. 1234 N. FORMOSA. HE. 2829.

3 ROOMS with DINETTE, $65. Newly decorated. 1975 Wilcox, Hollywood

South and Southwest —21-B

EDGEPARK APTS.
One of the finest, yet reasonable rates. Near Exposition Park and U.S.C. Frigidaire. Every convenience. E, M, F cars. 3977 Menlo.

$25 UP. Lily Apartments. 102 W. 38th st. Singles and doubles, overstuffed; automatic hot water, single rooms $4 week up. O, M, H cars. HU. 6489

SUNNY, double, single, dinette, shower, refrigeration service, 4 cars, bus, reasonable. 3901 S. HOBART.

$70 DOUBLE, like a palace, incomparable for the price, near golf course. 4201 SEVENTH AVE. 7c fare

$30. LARGE doubles, complete; refrigeration; garage. 4721 9TH AVE.

$20—SINGLE COURT APARTMENTS. 1108 W. 37TH DRIVE.

East and Southeast —21-C

$25-$35—Apartments newly furnished, Spanish design. Electric refrigeration. 4901 Jillson St., Montebello Park. Phone ANgelus 9097.

TO LET—APARTMENTS—
Unfurnished —21½

CORAL GABLES
New, modern, beautiful 3 rooms, studio windows, Spanish garden outlook, tile baths, basement garage.
1237 N. Sweetzer Ave.
Off Sunset, between Hollywood and Beverly Hills. Manager, Apt. G-1.

511 N. SYCAMORE
Exclusive soundproof 3 and 5-room Spanish apartments, luxurious baths (some with 2 baths.) Patios, balconies, garage. $65 up. Now renting.

NEW 4-ROOM BARGAIN
All outside, Frigidaire. Extra bed; tile bath, oak floors; southeast exposure; corner, 1 block to Pico bus and shops. 1451 S. Ridgley Drive.

APARTMENT HOME, HOLLYWOOD. Large double, Frigidaire, electric ventilation. Private entrance on patio. 1165 N. Hobart. HO. 8239.

$40 PER month, 4 rooms, with combination living and dining-room, 2 bedrooms, block off Beverly. 419½ N. Gardner st. WH. 3589.

4 BEAUTIFUL ROOMS, refrigeration and service. Choice location. 620 SOUTH ARDMORE. EX. 2576.

$20—SINGLES—VERY LIGHT
MODERN, NEWLY DECORATED
Apply Apt. 1, 516½ N. WESTERN.

3 ROOMS, ideal arrangement. Frigidaire, range, etc. 133 N. Kenmore.

VENDOME TERRACE, 344 S. Vendome. Modern single, Frigidaire, $27.50.

$40 UP—New front double, Frigidaire, gas, lights included. 238 North Reno

3-ROOM modern unfurnished or partly furnished. 232 S. CATALINA.

NEW, 4 ROOMS, 363 N. SYCAMORE. 2 bedrooms. Garage, porch or patio

TO LET—FLATS—
Furnished

West and Northwest —22-A

6-ROOM new lower duplex, 3 bedrooms, grand piano, 2 garages, $125 month. Also 4-room flat, south upper, $60 including garage, electric refrigeration. Call 248 S. Rexford, Beverly Hills. OX. 9884.

5 ROOMS, sleeping porch, attractive, newly decorated upper south, $65; in heart of Vermont-8th st. shopping district. N, S and V cars. 809½ S. Vermont.

5 ROOMS, 2 bedrooms, twin beds, tile features, Frigidaire; phone; a real home. $70. 3050 W. 7TH ST.

5-ROOM exclusive Wilshire, $85. Artistic. New furniture. 3869 W. 8th. FI. 4904.

5-ROOM beautifully furnished duplex, close in, quiet. Cool. DR. 5254.

5-ROOM, $65; nicely furnished, modern, close in. 451 S. New Hampshire.

5 LARGE, airy, 3 bedrooms, $35. Shady yard. 1245 S. Kenmore. Adults.

4-5 LOVELY new rooms, tile bath, Frigidaire, electric dishwasher, garage, $45-$75. DU. 8603. 739 N. Occidental.

4 LARGE ATTRACTIVE ROOMS $90
Luxuriously furnished, gas, steam heat, electric refrigeration, garage.
1401 ALVARADO TERRACE

4-ROOM upper, newly decorated. Nicely furnished, 2 beds, garage, near markets. 2768 FRANCIS AVE.

4 ROOMS, extra bed, garage, janitor service, furnished, unfurnished. 436 S. Norton. Key 434½. RO. 6269.

4-ROOM newly decorated, overstuffed, ½ block stores, car, bus, cool, roomy. Adults. 5319½ S. Normandie. UN.1193

4-ROOM new lower, $42.50, garage, Frigidaire. 1416 Crest Dr. CR. 4580.

4-ROOM, twin beds, extra bed. H car. Only $45. Key, 4365 Melrose.

4-ROOM, orientals, stall shower, Frigidaire. 123½ N. Edgemont. WA. 9644

3 ROOMS $35. Stucco. Overstuffed, cool, 2 beds, walking distance. Garage if desired. 120 S. Witmer St. MU. 4448.

3 ROOMS, 2 wall beds, bedding, overstuffed, $35. 923 S. Grand View.

3-ROOM cozy flat, close in, red, yellow cars. $22.50. 1029 W. 18th St.

3 ROOMS, $32.50, good neighborhood. Close in. 1003 Kensington. FA.0340

WILSHIRE DISTRICT, PLYMOUTH BOULEVARD, FINEST LOCALITY IN CITY, BEAUTIFULLY FURNISHED FLAT, ARTISTIC DECORATIONS, GARAGE. FI. 5348.

YOUNG lady to share apartment, highest references; furnished and expected; fine opportunity for right party to make some real friends. Call Samet, AX. 9288.

Hollywood —22-W

5-ROOM modern, completely furnished upper flat, near Vine and Hollywood Boulevard. 1821 N. Argyle. HE. 2757 or GR. 2909.

5 EXTRA large rooms. Owner's beautiful home. 1812 N. Berendo. MO.16084

5 ROOMS nicely furnished. 624 N. St. Andrews Pl. near Melrose-Western.

4 AND 5 rooms, 2 bedrooms, wall bed. Piano, garage, elegantly furnished. Gas, electricity, Frigidaire, near Junior High. Reasonable rent. 6708 Willoughby

4 ROOMS, extra bed, completely furnished, overstuffed, tile features, shower, $50. 959 NO. WILTON.

South and Southwest —22-B

4 ROOMS, 2nd floor, 3 beds, garage, newly decorated, $30. 624 W. 43d St.

$38 TO $45. Clean, comfortable furnished home, 2 beds, new overstuffed, garage. 323-343 W. VERNON.

East and Southeast —22-C

3 ROOMS, furnished or unfurnished, modern, 2 disappearing beds, adults. $25 and $30. 163½ E. 35th st. HU. 5739-M.

TO LET—FLATS—
Unfurnished

West and Northwest —23-A

7-ROOM upper duplex, ½ block Wilshire. Exclusive district and building. 2 bathrooms, tile showers, 2 garages, unit heat, refrigeration. Strictly modern. 733 S. Burnside. WH. 2495.

6 ROOMS, 3 bedrooms, 2 baths, block Beverly High. $75. 242 LASKY DR.

6 BEAUTIFUL rooms, $55. Frigidaire, garage. 2412 Crenshaw. EM. 1573.

5 ROOMS, new remodeled, very reasonable price. On 5th avenue, near Pico; walking distance L.A. High. Inquire 1307½ 5TH AVE.

5 LARGE rooms, upper or lower, south side, newly decorated, electrical refrigeration. 241 S. New Hampshire.

5-ROOM upper duplex with garage, $50. Frigidaire, newly decorated. 541 N. Spaulding Ave. Owner, 727 S. Spring St. TR. 0901.

5-ROOM UPPER, $45. 1316½ 5TH AVE., near Forum Theater and Pico car, free rent to August 1st. Key in mail box. OX. 7622.

5 LARGE ROOMS, UPPER SOUTH, $25, including garage. Close in. Near cars, etc. 1029 S. MARIPOSA.

5 ROOMS and sleeping porch, upper duplex, lawns front and rear, fine view. 225 S. CARONDELET.

5 ROOMS, Frigidaire, unit heat, bath and shower, garage. Only $60. 828 S. Orange Grove. WY. 4598.

5-ROOM upper, nook, garage, east front. Fine view. Between 1st st. and Beverly. 139½ N. KENMORE.

5, 4-room, reduced, refrigeration, hot water, fine location. WA. 6014.

5 ROOMS, like new, fine for doctors, nurses, etc. 661 S. Bonnie Brae.

5 LARGE rooms, beautiful modern duplex, close in, quiet. DR. 5254.

5-ROOM upper triplex, breakfast room. 524 N. Orange Dr. OX. 0685.

5-ROOM, garage, private porch, $50. 318 S. Catalina, near 3rd. HE. 0706.

5 large sunny rooms, garage, $65. 671 S. BERENDO.

5 LARGE ROOMS, new duplex, $50 month. 145 N. Swall Dr. Beverly Hills

5 BEAUTIFUL rooms, $50. Frigidaire, garage. 2412 Crenshaw. EM. 1573.

4 ROOMS, extra bed, every convenience, garage, excellent location, 3 cars, bus. 1664 S. Hobart. RO. 4094.

4 ROOMS, brand new upper, Frigidaire, garage. $42.50. 1049 S. SYCAMORE.

4 ROOMS, tile bath, gas range, extra bed, garage. ½ block V car. Adults. $35. 1444½ W. 27TH ST.

4-ROOM flats, 3 of them $30 and $35. Beautiful, healthy Wilshire location. 1104 WEST BLVD. Call 1 to 5.

4 ROOMS, modern upper south, extra bed, balcony, $35; garage $5. 1502½ S. HOBART BLVD.

4 ROOMS, new stucco, shower, extra bed, garage. 1116 S. Normandie. $40.

4 ROOMS, newly decorated, garage, S car. Reasonable. 253 S. Catalina.

4 Rooms, $45, 2 bedrooms, electric refrigeration. 141½ N. New Hampshire

4-ROOM FLAT. RENT, $30. OPEN AT 1322 SO. WESTERN. WA. 4563

3 ROOMS, NEW, FRIGIDAIRE, WILSHIRE-FAIRFAX DISTRICT. $37.50. 7944 BLACKBURN AVE. OR. 4478.

3 ROOMS, NEW, FRIGIDAIRE, WILSHIRE-FAIRFAX DISTRICT. $37.50. 7944 BLACKBURN AVE. OR. 4478.

$18.00
4-ROOM UNFURNISHED FLAT, 4707 WEST 18TH STREET.

LOVELY new duplex, 6 rooms, near Gramercy. W car 1 block. RO. 3680.

Hollywood —23-W

3 ROOMS, ultra modern. High, quiet, close in. Near Ritz Carlton. 2139 N. Vine. HE. 8452. HO. 0798.

5-ROOM upper, individual home, modern, 4 exposures, electric refrigeration, $35. 1401 N. CATALINA.

3 AND 4 rooms, new, modern, private entrance, adults, near Hollywood High. 1453½ N. Mansfield. GR.7380.

5-ROOM lower $56, upper $55. 1643 N. KENMORE. OL. 7584.

4 ROOMS, something different, new, brick, big living-room, true Spanish, beam ceiling, tile dinette, fireplace, Frigidaire, garage, $60, on lease $55. 1126 N. Vista. GL.2308

4 LARGE rooms and nook, $45, redecorated. 6123 Franklin Ave. GR. 3464.

South and Southwest —23-B

6 ROOMS, garage, yard, $27.50. 1507 W. 63rd st., near Normandie

5 ROOMS, extra bed, Frigidaire, $30. 4270 Dalton. VE. 0422.

$60. WORTH at least $100. Brand new luxurious flat, just completed. 2 bedrooms, beautiful appointments, near 3 golf courses, schools and 7c car. FREE GOLF. Ethel Round. 4322 Crenshaw Blvd. VE. 1176.

East and Southeast —23-C

4-ROOM flat, newly decorated, tile features. 447 Euclid. CH. 0960.

TO LET—HOUSES—
Furnished

West and Northwest —24-A

12-ROOM corner Hancock, 3 bath	$400
9-room, Windsor, 3 baths	$300
8-room, 3-bath, summer only	$175
7-room, upper duplex, 2 bath	$125

MISS RUSH
CHELEW & HOIT
3841 Wilshire Blvd. DRexel 4286.

12 ROOMS, established board and room, close in. Owner. DU. 1898

11-ROOM, 4 baths, beautiful garden, exquisitely furnished	$400
9-room, 3 baths, sun room, two sets twin beds, lovely home	$200
6-room, Windsor Square	$140

Sunday 10 to 2. MRS. MEYER.
The Henry de Roulet Co.
Wilshire at Western. DU. 4400.

11 ROOMS, 6 bedrooms, McCadden, near 3rd, furnished or unfurnished. 7 rooms, 2 baths, unit heat, Arden Blvd.
LA BONTE & RANSOM
GL. 2161. 132 N. Larchmont.

10-ROOM, 3 baths, English	$225
8-room, 3 baths, 3 months	$300
6-room, 2 baths, bungalow	$150

DU. 3300. MRS. WOOD.
LAACK & WILLIAMS
3739 Wilshire Blvd., near Western.

10-ROOM stucco, $175, exclusive location, 3 baths, 2 garages. RE. 3984

9 ROOMS beautifully furnished, 2 tile baths, maid's quarters, double garage, large grounds. Water paid and lawn cared for. 332 So. Irving Blvd. Rent $300. Call Security Bank. FA. 2771.

9 ROOMS, best section Beverly Hills, completely furnished, beautiful grounds, a perfect home, immediate possession. Lease $275. 508 N. Foothill Road.

9 ROOMS, 3 baths, beautiful new Spanish home in Beverly. 626 W. Palm. WH. 7574. OX. 1988.

8-ROOM new home, Frigidaire, grand piano, oriental rugs, bargain. 10 a.m. to 4:30 p.m. OR. 4288.

8 ROOMS, 3 baths, studio Spanish home, Windsor Square, $350. 154 S. Beachwood Dr. OR. 8933.

7-ROOM, 3 bedrooms, sleeping porch, 2 baths, double garage, very well furnished, quiet, rent for 3 months. 301 S. CANON DR.

7-ROOM stucco, attractive, baby grand, electric refrigeration, 3 bedrooms, 2 baths. 107 N. Kingsley Dr. EX. 8332.

7 SPACIOUS rooms, yard, bargain to right party. RO. 4277. EM. 6347.

7-ROOM real homey. Fruit, flowers. Frigidaire. 532 N. Oxford. GR. 3240.

7 ROOMS, completely furnished, 3 bedrooms, piano, garage. EM. 8771.

6-ROOM bungalow, 3 bedrooms, 2 baths, 3 garages, income property. 1616 S. Norton. Phone EM. 8286 or WH. 7398.

6-ROOM bungalow, Frigidaire, piano, oriental rugs, double garage, gardener. Key at 5200 W. Pico. OR.4907

6 ROOMS, $70. 2 baths, gardener, water paid. Beverly Hills. OR. 4907.

6-ROOM completely furnished home. Wilshire-La Brea. $90. OX. 6169.

6 ROOMS, 2 baths, garage, $65. 720 N. Harvard Blvd. Phone NO.7735

6-ROOM furnished, $85 per month. 152 S. Laurel ave. HO. 0793.

6-ROOM bungalow, unusually desirable, owner's home. 2042 W. 31st st.

5 ROOMS, $50. Large sun room and garage. Very central. 1424 S. NEW HAMPSHIRE.

5-ROOM FURNISHED HOME, $90. 3843 CASHIO STREET NEAR PICO.

5-ROOM separate house, $45. Adults only. 2163 W. 28th st.

5-ROOM ½ double bungalow, 2 bedrooms, garage. $55. 1159 S. Highland

4-ROOM, ½ double, clean, garage, $30. Runkle's Rentals, EM. 0638. 2982 W. PICO.

4 ROOMS, $60, 2 bedrooms, twin beds. Frigidaire. 4169 Oakwood. H car.

3-ROOM, ½ double, new overstuffed. $40. Adults. 2907 W. 14th, near Oxford.

3 ROOMS, 2 beds, hardwood floors, close in, reasonable. 1276 W. 23rd st.

3-ROOM duplex, $35. 4-room $40. Garage. 1524 W. 29TH ST. RE. 5288.

RENTAL SPECIALIST
JEANNETTE B. REID
FIRST NATIONAL BANK BLDG.
BEVERLY HILLS. OX. 7133.

Rental Specialists
Newell Van Derhoef, Inc.
6693 Sunset Blvd., corner Las Palmas. GLadstone 3148.

FOR rent, attractive five-room well furnished house in beautiful Lafayette Square; year's lease; reference required. 1721 Lafayette Road. OXford 4871.

RENTALS
BEVERLY HILLS
BEVERLY HILLS REALTY CO.
400 BEVERLY DR. OX. 6133.

$35—Rustic sunny home for 2, flower garden, summer house, fruit trees, fine view. 330 N. Robinson. DR. 3899.

$35—REAR COTTAGE with sleeping porch, 2 beds, shady, quiet, clean. 1127 S. KENMORE. DR. 1648.

SUMMER home, trees, lawn, flowers, newly furnished and decorated. 2 adults, $50. 1350 N. Benton Way.

Hollywood —24-W

11 ROOMS, conservatory, ballroom, large grounds, cared for. View. Fine home, low rent. GR. 7602. GL. 7419.

TO LET—HOUSES—
Furnished

Hollywood —24-W

10 ROOMS, 5 BEDROOMS, GARAGE, $115. 6272 SUNSET BLVD.

9 ROOMS, grand piano, oriental rugs, garages. Ideal location. OL. 1516.

8 ROOMS, large lot, fireplace, piano, 1 block west of Vine. 2021 Ivar, for appointment call HE. 0223.

8 ROOMS, 4 bedrooms, near Junior College, $100, or unfurnished, $80. 1022 N. Edgemont. OR. 3196.

7-ROOM bungalow, 3 or 4 bedrooms, electric icer, unit heat. Real home. 5710 Carlton Way. HE. 6426.

7-ROOM stucco, 3 bedrooms, good location. Gardener. GR. 4971.

6-ROOM owner's Spanish, 3 bedrooms, 2 baths, patio, piano, 2-car garage. No agents. HO. 8633. HO. 3847.

5-ROOM 2-story Spanish home. Elegantly furnished, near foothills. Reasonable for right party. Block north Hollywood Blvd. 1832 Whitley ave.

5-ROOM single bungalow. Modern. 10 minutes' walk to Hollywood High. $75. 1212 N. Poinsettia Pl.

5 ROOMS, 2 bedrooms, overstuffed, garage. $57.50. 4822 MAPLEWOOD AVE.

5-ROOM duplex, 3 living rooms down, 2 large bedrooms up. 1262 North Serrano. $60.

5-ROOM modern duplex, 2 bedrooms, shower; low rent if taken at once. 1430 N. Hayworth, near Sunset Blvd.

5 ROOMS, ½ double, near Hollywood High. 1351 N. Mansfield ave.

5-ROOM, 3 beds, shower, large lot, 2 garages. 2447 Beachwood. HO. 3932.

4 ROOMS, 2 BEDS; DRESSING ROOM, PORCH, GARAGE, $75. 2114 HIGHTOWER DR., AFTERNOONS.

4-ROOM, $35, garage, $5. Near bus, red, yellow cars. 1164 N. Mariposa.

4 NICE, AIRY ROOMS, NEAR BUS. 2312 N. GOWER.

4-ROOM detached, $45. Bargain. Near school. 5335 Santa Monica.

3 ROOMS, nicely furnished, $25. Block off Sunset. Garage $5. 1017 Hyperion

HOLLYWOOD RENTALS
Apartments, Houses, Flats and Income Business
HOLLYWOOD BUSINESS PROPERTIES, LTD.
614 Guaranty Bldg. HO. 6771.

5660 WHITLEY TERRACE
9 rooms, Spanish, 2 bedrooms, 2 baths, 2 servants' rooms with bath, famous actor's home. Unusually furnished. Lease $400. For appointment call DUnkirk 2680.

LAUREL CANYON
8 rooms, the home of Robt. Fairbanks, short lease, rent reduced from $400 to $300; for appointment call DUnkirk 2680.

Home Rental Bureau
6381 HOLLYWOOD BLVD. GR. 4971.

HILLSIDE acre estate, beautiful grounds, moderate rent. DR. 6577.

South and Southwest —24-B

7-ROOM furnished house, garage. 4826 ARLINGTON AVE. UN. 5653.

7 ROOMS furnished, 3 bedrooms, all decorated. 2074 W. 29TH ST.

5-ROOM desirable, 3 beds, piano, overstuffed, electric washer, etc. $45. 209 E. 53rd st. AX. 0574.

5-ROOM duplex completely furnished, garage, $47.50. 4827 5th ave.

4-ROOM house, water, garage. 442 W. 111th Place, corner Figueroa. $25.

4-ROOM double, $37.50. 5-room rear bungalow, $35. Keys 4807 S. Van Ness

3-ROOM, ½ double, breakfast nook, overstuffed, garage. $40. 12th month free. 5106 Denker ave. UN. 7197.

3-ROOM, ½ double, $35; tile sink and bath, overstuffed, phone. Garage. 3941½ DALTON AVE.

3-ROOM, nook, 2 beds, overstuffed, tile, shower, garage. 706 W. 81ST St.

$50 COMPLETELY FURNISHED, NICE CLEAN 5-ROOM HOUSE. 3 BEDS. GARAGE. 4352 S. OLIVE.

$75—7 ROOMS, comfortable home, water paid. 1619 W. 48TH ST. M car.

$28.50. 3 large nice rooms, 2 beds, overstuffed, garage. 617 W. 58TH.

$35, furnished bungalow including gas, lights. U.S.C. 1025 W. 38th. RE 3223

½ Double, nicely furnished, garage. 624 W. 78th St. TH. 7644.

East and Southeast —24-C

4-ROOM FURNISHED BUNGALOW GARAGE, $25 MONTH. JE. 8428.

4-ROOM clean cosy home, garage, $35. "R" car to 2324 WHITTIER BLVD.

3 ROOMS, $30. Beautiful overstuffed, 2 beds, garage. 733 E. 84th. TH. 6200.

North and Northeast —24-F

3 ROOMS and nook, stucco, overstuffed, yard. 2503 W. Ave. 33. AL. 2419.

3-4 ROOM stucco, garage, $25 per mo. 923 Hill View, off 4600 N. Huntington Drive.

3-ROOM bungalow, near Lincoln Park, $16. 4925 Ithaca Ave. HO. 8780.

3-ROOM duplex, bath, wall bed, piano, $31. 1215 HELLMAN AVE.

STUDIO home, 5 rooms, sleeping porch, lovely grounds, piano, garage. W car. 4369 Marmion Way. GA.4355

TO LET—BUNGALOWS—
In Courts

Furnished —24½-G

4-ROOM furnished front bungalow, bedroom, extra bed, garage. $55. 2010 VISTA DEL MAR.

4 and 3-room Wilshire bungalows, nice location. Call 962 S. Hobart.

3-ROOM, bedroom, extra bed, hot water. Overstuffed. 440 N. NORTON.

3 ROOMS, $35. Front bungalow, bedroom, overstuffed. 239 W. 43rd Place

$28. 3 clean cosy rooms, new furniture, Axminster rugs, real bed, quiet. Flowers. Edendale car, So. block N. of 1st and Glendale Blvd., to Colton, block W. 205 Lakeshore Terrace.

$32.50. BEAUTIFUL new single stucco, overstuffed, tile, shower, dressing-room, breakfast nook. 727 W. 77th St., between Figueroa and Hoover.

$8-$10 WEEK Walking distance, month rate. 2, 3, 4 rooms, parking. 1027½ Court st. TU. 3785, auto will call.

$40-$50. Beautiful single, double, including private phone. Overstuffed. 2906½ San Marino. DR. 7122.

$40 and $45 HOLLYWOOD. 3 rooms, separate bedroom, Garage included. 765 N. Vine at Melrose. HE. 0091.

VIVIAN COURT—NEW, ARTISTIC. 4 rooms, Frigidaire. Near U.S.C. REASONABLE. 729 W. Santa Barbara.

$40 TO $50, BEAUTIFUL GARDEN COURT, 3-room, extra bed, garage available. 1779 EDGECLIFF DR.

$40 BEAUTIFUL, 3-room overstuffed, bedroom, extra bed. 843 W. 41st Dr., between Figueroa and Hoover.

$25. COZY 3-room separate bungalow, modern, furnished. 3641 Trinity between 36th and Santa Barbara.

$25, COSY bungalow in court, close in, garage optional. 129 E. 31ST ST.

$35, 3 ROOMS, bedroom, extra bed, shower. 5154 Fountain, Hollywood.

$31, 2 rooms, nicely furnished, garage. 1346 E. 72TH ST. RE. 5286.

$25—COZY bungalow in court, close in, garage optional. 129 E. 31ST ST.

$45—4 rooms, 2 beds, garage. 5114 Raleigh, near Melrose and Wilton.

$35, 3 rooms, bedroom, extra bed, shower. 5154 Fountain, Hollywood.

Unfurnished —24½-H

5 MODERN rooms, 2 bedrooms, delightful location, good car service. 4085 Oakwood, corner Heliotrope.

4-ROOM bungalow, 1731 N. Kingsley Drive.

3-ROOM bungalow, latest conveniences, wall beds, garage. 1215 W. 39th.

$30—NEW, 3 rooms, separate bungalow. 3013½ London st. DU. 6446.

TO LET—HOUSES—
Unfurnished

West and Northwest —25-A

14 ROOMS or less. All best homes Wilshire, Hancock, Beverly Hills. Available before school opens.
C. W. Patterson Co., Ltd.
538 So. Western. DRexel 1115.

14 ROOMS suitable for rooming house, $80. 3 garages. 1645 W. 24TH ST.

12 ROOMS, 4 baths, 4 car garage, large corner lot, Wilshire, suitable for club or school.
HOWARD & HOWARD
S.E. corner 6th & Oxford. DU. 1645.

11 ROOMS, 6 bedrooms, McCadden, near 3rd. Furnished or unfurnished.
LA BONTE & RANSOM
GL. 2161. 132 N. Larchmont.

10-ROOM, 3 baths, Windsor	$225
10-room, 3 baths, Spanish	$300
8-room, 2½ baths, English	$100

DU. 3300. MRS. WOOD.
LAACK & WILLIAMS
3739 Wilshire Blvd., near Western.

9-ROOM, 3-bath, new Hancock Park, Spanish, includes drapes	$200
9-room, 3-bath, brick	$175
10-room, 3-bath, Manhattan	$125

Sunday 10 to 2. Mrs. Meyer.
The Henry de Roulet Co.
Wilshire at Western. DU. 4400.

9 ROOMS, 4 large bedrooms, sleeping porch, attractive living and dining rooms. Furnace, large fireplace. A-1 condition. Double garage. Near W. Adams. 2806 Dalton Ave.

9-ROOM new residence, never occupied, $250. 611 No. Foothill Dr., Beverly. Call owner, RE. 4191.

8-ROOM, 4-bedroom home, newly decorated, better than new, beautiful yard, 60 ft. paved street. A-1 location, on Gramercy Pl. Runkle's Rentals. EM. 0638. 2982 W. PICO.

8 ROOMS, 3 baths, studio Spanish home, Windsor Square, $200. 154 S. Beachwood Dr. OR. 8933.

7 ROOMS Spanish stucco, 3 bedrooms, 2 baths, near Pico and Beverly Dr. $75 month. Christian Scientist preferred. 1430 REEVES.

7-ROOM bungalow, 3 bedrooms, 2 baths. Hancock Park. 413 So. Sycamore. WY. 3108.

7-ROOM modern duplex, 3 bedrooms. WILSHIRE DISTRICT. RENT $65. Open 417 Westminster. WA. 6093.

7-ROOM house, unfurnished, near 7th and Rampart. Inquire 2632 W. 7th St. or phone DU. 3687.

7 ROOMS, $85; 3 bedrooms, 2 baths, nearly new, 16 minutes from downtown, Moreno Highland. OL. 4410.

7-ROOM lower duplex, garage, furnace. Adults. 1006 W. 22ND ST.

TO LET—HOUSES—
Unfurnished

West and Northwest —25-A

7 ROOMS, 3 beds, electric refrigeration. Furnace. 137 So. Poinsettia.

7-ROOM duplex, Westwood, new, block S. Wilshire. 10723 Ashton, 1-5 p.m.

6 ROOMS, my English Gothic style home, magnificent view, 2 adults, $60 or lease for less. 1935 CERRO GORDO. OL. 7730.

6-ROOM modern duplex, 3 and nook down, 3 bedrooms up, refrigeration. 643 N. Rossmore. Owner. HO. 5935.

6-ROOM bungalow, double garage, Westwood, walking distance university. 10675 Rochester ave. EM. 2202.

6-ROOM, 3-bedroom, tile sink, bath, shower. Only $50. Key, 4365 Melrose.

6 ROOMS, $45, 3 bedrooms, near Magnolia. 2351 W. 18th. P and red cars.

6 ROOMS, modern lower duplex, fireplace, garage, $45. OPEN. 2112 La Salle. RO. 3188, evenings.

5 ROOMS, $45. Modern duplex near grade and Fairfax High. Garage; lawn cared for. Owner. EX. 4124.

4-ROOM rear cottage, some furniture, quiet neighborhood, water paid. $25. H and S cars. 827 N. Hobart. GL. 2301.

4-ROOM upper and lower new duplex, 2 bedrooms, refrigeration, heater; tile, garage, near school, stores, cars, theater. 1811 12th ave.

4-ROOM double bungalow, shower, garage, P or L cars. $32.50. Runkle's Rentals. EM. 0638. 2982 W. PICO.

4-ROOM modern Spanish double, garage, adults. 722 Cahuenga. HE. 7002

4-ROOM bungalow, refrigeration, garage, $40. 433 N. Oakhurst, Beverly.

4-ROOM bungalow, modern, clean. Garage. Adults. $35. 1928 3RD AVE.

4 NICE rooms, ½ double, garage, near L. A. High. 936 S. Lucerne. L car.

BEAUTIFUL home, Hancock Park, 12 rooms, 3 baths, 3-car garage. $400.
Nell Sangster, With
WRIGHT & BECKER
3900 Wilshire Blvd. FI. 4111.

BARKER BROS.' free rental information bureau will help you quickly find the place you want at the price you want to pay. No obligation. 7TH ST., FLOWER AND FIGUEROA. 6834 HOLLYWOOD BLVD.

"RENTAL SPECIALIST"
BEVERLY HILLS
JOHNSON REALTY CO.
411 N. Canon Dr. CR. 3538.

Hollywood —25-W

7-ROOM modern stucco, 3 bedrooms, sewing room, double garage. 431 N. Formosa. Owner. 464 S. La Brea.

7 ROOMS, exclusive foothill neighborhood, unit heat, 2 garages, 5 minutes' drive Hollywood Blvd. OL. 4730.

7 ROOMS, 3 bedrooms, garage, $75. 7 rooms, double garage, $80. OL. 4715.

7-ROOM house, 4 bedrooms. Garden. 5111 Harold Way at Normandie.

6 ROOMS, modern, right rent to desirable adults. 7529 Hampton. GR. 3369

6-ROOM West Hollywood duplex, $50. 845 N. Alta Vista. OX. 8221.

5-ROOM new Hopi Indian duplex. Refrigeration, gas, steam heat. 6154 Glen Oaks off Beachwood Dr., below Hollywoodland entrance. EX. 5385.

5-ROOM duplex, 2 large bedrooms upstairs. Bath and shower, hot water and Frigidaire furnished. 5362 LEXINGTON AVE. HO. 8229.

5 ROOMS, 2 bedrooms, extra bed. $55. Near schools. 1143 N. Bronson.

4-ROOM new home, $40, garden and fruit. 13803 Landale, North Hollywood. 2265-R.

4-ROOM attractive ½ double. 1322 Fuller ave. at Gardner Junction. $45

UNUSUAL OPPORTUNITY TO SECURE A PALACE HOME IN THE GARDEN SPOT OF LOS FELIZ. VALUE $1000 MONTH, WILL RENT FOR ONLY $350. HE. 9283. DU.9767

$60. 7-room, water paid, yard cared for. 5248 VIRGINIA AVE.

South and Southwest —25-B

7, 6, 5, 4-ROOM homes. New, modern. 1, 2 and 3 bedrooms. A1 locations. Close to everything. Cheap rent, $30 to $65 month. 20 to select from. Get my list. Owner, 1757 W. FLORENCE.

7-ROOM, sleeping porch, heater, double garage, $50. 1511 W. 49th st.

5-ROOM bungalow, 2 bedrooms, sleeping porch, close in. 2707 University

5 ROOMS, $45, 2 bedrooms, newly decorated. 1843 W. 39th st. AX.5035

5-ROOM clean modern bungalow, garage, 2 children o.k. $40. 1342 W. 59th

5 ROOMS, SLEEPING PORCH AND GARAGE. $40. 880 W. 40TH PLACE. CALL OWNER, PA. 1969.

4 ROOMS, ½ double, $32.50, 2 bedrooms, garage. Stores, market, car ½ block. 1019 W. 51st Place.

4 ROOMS, $35. Garage. 2 bedrooms, water paid. 616 W. 78th st. TH.1488.

4 ROOMS and den, new modern stucco, garage. 821 W. 94th st. TH.5052

WE specialize in rentals. Office always open. 2715 W. 54TH ST. VE.7051

East and Southeast —25-C

585 BELDEN, Belvedere, 4 rooms, all conveniences. $25, worth $30. VA.9647

North and Northeast —25-F

4 ROOMS, $25, garage, extra bed. Apply 427 N. LINCOLN PARK AVE.

FOR RENT, TRADE OR SALE
7-room Spanish home, new, ideally situated, marvelous view, overlooking Chevy Chase Golf Course. Call AL. 5414 or Douglas 3287.

TO LET—SUBURBAN, BEACH
Resort, Mountain Property —26

EXCLUSIVE Beach home, 4 bedrooms, tile baths, nicely furnished, fronting on ocean and 150 ft. from bay, affording surf and still bathing. For season or year. See this at 7019 E. Seaside Walk, Alamitos Bay, Long Beach. Phone DUnkirk 5580, L. A.

BEAUTIFUL new 5-room flat, furnished or unfurnished, garage, electric refrigeration, tile bath, kitchen, corner Santa Ana and Toledo, Belmont Shore, Long Beach. Phone WA. 7638 before 10 a.m.

IDEALLY located completely modern 6-room house, 2 baths, situated opposite the Lodge at Arrowhead Lake. Reasonable rent for summer. Inquire A. G. BURTON on premises.

GLENDALE, $60. New, 7 rooms, 3 bedrooms, tile bath, shower stall, basement, unit heat, electric refrigeration. AL. 5514.

OWNER going away, will rent cabin, reasonable for month of August, 3 miles Arrowhead. LA. 3637.

BAY front 5-room cottage, garage. 917 E. Bayfront, Balboa. $200 month. Apply premises or phone OR. 7895.

W. H. REIDER, 328 W. Ocean, Long Beach. Specializing in beach rentals. Write for descriptive price list.

LOS Tunas canyon, cabin, accommodate 7. $50 month. OX. 7248.

AVALON, well-furnished cottage, for 6 persons, 1 or 2 weeks. GL. 1917.

CATALINA, apartments, flat or rooms, bath, porches, desirable. YO. 5933.

AVALON hillside home, by week, month or season, furnished. WA. 6767.

TO LET—FOR BUSINESS—
Miscellaneous —27

PHONE: MAdison 2345
for TIMES Want-Ads. No credit arrangement necessary. Courteous, experienced ad-takers day and night.

GROUND FLOOR STORE OR OFFICE. Fireproof building in wholesale district; low rent. 420 S. San Pedro St. TR. 8331.

Stores, Shops, Lofts —27-H

NEW brick building, Florence and Van Ness, two vacant stores, also 1119 So Brand, Glendale. Brick building. Phone DRexel 0131.

MILLINERY, $65. Dress Shop, $65. Store with rooms, $85 to $105. 3 corners, $75-$100 and $13.50 foot. Call 5819 Hollywood Blvd. OR. 6466.

$30 NEW building, 2 stores, 16x60, near Echo Park. Any business. FA. 5031.

HOT SPOT corner, Pico, near Forum Theater, brick building, cheap rent. OWNER, 3806 W. Pico. RE. 3079.

Offices and Desk Space —27-J

PRIVATE office space in elegant office suite, beautiful reception room with switchboard service. Very reasonable. See Mr. Clark.
333 ROOSEVELT BLDG.

PRIVATE offices, newly decorated, furnished or unfurnished, with receptionist, stenographer and phone service, $40 up. Also desk space, also some fine larger space. 317 PERSHING SQUARE BLDG. FA.5622

OFFICE space for rent with stenographic service, office for two only. Phone TUcker 9806 or call at 218 FINANCIAL CENTER BLDG., Monday or Tuesday between 9 & 10 a.m.

ATTRACTIVE, well lighted corner suite, spacious, airy, suitable for any business. Reasonable priced. 2nd floor, 2nd and Broadway. CALIFORNIA BLDG. MUtual 1520.

FOR LEASE — VERY DESIRABLE OFFICES ON LARGE LOBBY OR FACING STREET ON 2ND FLOOR. REASONABLE RENT. PHONE TR. 1121. ASK FOR MR. AYERS.

CHAMBER OF COMMERCE BLDG., all or part of 4 rooms, 6th floor. Ideal office location. Lessee moved to larger quarters. Call BAKER or GREGG. VAndike 1168.

OFFICE space for sub-lease. Very reasonable rent. SEE MR. MARTIN. Room 907, Financial Center Bldg.

$15. Accountant will share his downtown office with individual. Furniture, phone, etc., included. Address T, box 372, Times Branch.

FURNISHED offices or desk space, stenographer and phone service. 1207 California Reserve Bldg., 4th and Spring.

DESK space with reception room in well furnished office. Rent very reasonable. 327 Pacific National Bldg., 9th and Hill.

For Rent, Desks, Safes
Files. Complete Outfits. Rent applies on purchase. MILLER'S, 311 W. 2nd.

DESK, mail, phone calls for manufacturer's agents. 612 Black Bldg.

FINE desk space with desk in attorney's office. 904 Broadway Arcade.

TO LET—FOR BUSINESS—
Miscellaneous —27

Offices and Desk Space —27-J

STEAM-HEATED OFFICES
VERY REASONABLE RENT
BUSY BUSINESS DISTRICT
CIVIC CENTER
Southwest Bldg.
130 So. Broadway

ATTENTION builders, insurance men, architects. Have space for rent in beautiful office with large real estate organization, Center of Miracle Mile. 50 to 75 people come into our office daily. Call WY. 2111.

DESK, mail, phone. Corbet Service, Chamber Commerce Bldg. WE. 9137.

FURNISHED OFFICE FOR RENT. 414 S. FIGUEROA. TU. 7183

DESK, phone, mail service, $10 and up. Spring Arcade Bldg. Room 701.

Industrial, Business —27-K

FOR LEASE
ONE-STORY BUILDING, 84x100
Auto salesroom—Market, etc.
Washington & Western—"Hot Spot."
Very Low Rent
Call Mr. Murray, TR. 9383.
HUGH EVANS & CO.
740 So. Broadway.

NEW 1-story building in city, industrial tract, large offices, 4000 square feet warehouse space, spur track, also yard space, will sublease 5 years $100 month. AN 7062.

FOR LEASE—New daylight building, 28x135. Rental $100 month. CENTRAL REALTY COMPANY VA. 1212. 804 Loew's State Bldg.

FOR LEASE—Modern factory building, 11,000 or 6500 sq. ft., spur track. 801 Merrill Ave., Goodyear Park. TU. 1820.

DAYLIGHT building, 5300 feet, $150. Very close in. Will divide. Mr. Thompson, J. W. Lewis Co. FA. 4322.

FOR lease, factory building, 1803 E. Slauson, $50; none better. LA. 3212.

TO LET—RANCH, FARM—
Acreage, Country, Etc. —28

DAIRY ranch, 24 cow barn, house, garage, $30. HYNES, DU. 1607.

BOATS, YACHTS, CANOES—
Sale, Exchange, Etc. —39

CLUB BOAT SHOP
301 AVALON BLVD., WILMINGTON.
Outboards bought, sold, exchanged.
PHONE WILMINGTON 693.

3 BRAND new speedboats, 34 ft. auxiliary sloop, completely overhauled; also other boats. Boat dealer retiring. Sell below cost. Fred Ames, 1457 14th, Santa Monica. Phone 28632.

SACRIFICE, twin-motor cruiser, 3 cabins, sleeps ten; large galley, 110-volt lighting plant; plenty of equipment. 12-foot skiff. OR. 5618.

NEW mahogany step speed boat. 12-ft. Brass throughout construction, and trailer. $75 full price. Call EL MONTE 180.

FINEST 30-ft. cabin cruiser on Coast, enclosed pilothouse, solid mahogany. Big sacrifice. Owner. WE 4721.

WANT cabin cruiser, value around $4000. Have good mortgage. HE. 7151.

MOTORBOATS and skiffs, new, sell cheap or trade, call 4325 E. 4th st.

OUTBOARD runabout, 16-foot, V bottom, 4-cylinder motor. OR. 7587.

AVIATION, AIRPLANES—
Services, Parts, Instructions —39

FOR sale, Lincoln-Paige two-passenger plane. Write owner at 3516 Lime Ave., Long Beach. Phone 430-16 between 5 and 6 p.m.

INSTRUCTION aviation, ground instruction, school and home study. Courses $5 to $30. Cash or weekly payment plan. 2529 SO. HILL.

AUTOMOBILES, USED—
Miscellaneous —40

AUBURN '29 6-80 SEDAN. Excellent condition. Rubber, motor, finish A-1. Full price only $795. Balance easy. KELLEY KAR CO. 1225 S. Figueroa.

AUBURN 1930 model 885 sedan, driven less than 800 miles. Beautiful. Must sacrifice. Trade and terms. A. B. Hull, 1528 W. 7TH ST.

AUBURN 125 convertible sedan, 1930, 6 wire wheels. Trunk. Sacrifice today $1395. $350 down. 640 S. Figueroa.

AUBURN "115" '28 SPEEDSTER. Fine condition. Attractive value. Auburn-Fuller Co., 1121 S. Figueroa.

AUBURN—The best used Auburns are obtainable from the S. Calif. Distributor at 1121 S. Figueroa. WE.9021.

Buick 1930 Sedan
Model 47, 4-door. Used very little. Gold seal. Guaranteed. $1325. HOWARD AUTOMOBILE CO. 1301 So. Figueroa. WE. 3011.

BUICK standard sedan, '28. Original owner. Seat cut for sleeping. $575 for quick sale; $150 will handle. 2890 W. 7th st. or phone DU. 2951.

BUICK Standard or Master, Coupe. 1928. Total price $695. Tires, finish like new. Give terms. $175 down. Terms or trade. 534 S. FIGUEROA.

BUICK MASTER '28 4-passenger coupe, excellent mechanically, otherwise. Sacrifice. Owner. GL. 7040.

BUICK '30 STANDARD SEDAN. We trade. Easy terms. $1185. MURPHY MOTORS, 1110 S. Flower.

BUICK '29 sedan. Owner: $785 cash for quick sale. OX. 2486.

BUICK '27 master 6 sport phaeton. A-1 condition. $450, terms. TH. 6041

BUICK 1929 roadster by Cadillac dealer. 1401 N. VINE ST.

BUICK 1929 2-passenger coupe by Cadillac dealer. 1401 N. Vine St.

CADILLAC 341 TOWN SEDAN. The condition of this car shows the wonderful care by former owner, and will appeal to the most discriminating buyer. Guaranteed. MADDUX, INC., Lincoln Dealers. 1050 S. Figueroa. WE. 4114 1353 N. Vine st. GL. 5174.

Cadillac '26 Sedan $575
7-passenger. Wonderful condition. THOMPSON-DE JARNETTE CO. Dodge Dealer. 1601 So. Figueroa.

CADILLAC 1928 model 341-A Fleetwood convertible town car. A beautiful car. By Cadillac dealer, 7001 HOLLYWOOD BLVD. HO. 4766.

CADILLAC 1929 5 sedan. 6 wire wheels, low mileage by owner, exceptional buys. terms. No trade. FAber 7784.

CADILLAC 341 late '28 4-passenger town sedan, fender wells, 6 wire wheels. Run little. A $4500 car for $1395. $350 down. 640 S. Figueroa.

CADILLAC 1929 341-B 2-passenger coupe on our midsummer sale. Cadillac dealer, 7001 HOLLYWOOD BLVD. HOllywood 4766.

CADILLACS, 7-passenger and 5-passenger custom sedans, '27's, $785. tires, finished new. $190 down. 640 S. FIGUEROA.

CADILLAC 1928 model 341-A convertible coupe, 6 wire wheels by Cadillac dealer, 220 N. CANON DR., Beverly Hills, OXford 1047.

CADILLAC 1928 model 341-A sport phaeton. A beautiful car. By Cadillac dealer, 220 N. CAMDEN DR.

CADILLAC 1927 model 314, 2nd series sedan by Cadillac dealer, 7001 Hollywood Blvd. HOllywood 4766.

CADILLAC 314 custom built 5-passenger sedan, beautiful condition. 242 Greenleaf Ave., Whittier.

CADILLAC 1929 7-passenger sedan, by Cadillac dealer, 220 N. CANON DR., Beverly Hills, OXford 1047.

CADILLAC 1928 341-A 7 sedan, 6 wire wheels, by Cadillac dealer. 7001 HOLLYWOOD BLVD. HO. 4766.

CADILLAC 1930 model 353 town sedan demonstrator by Cadillac dealer, 7001 HOLLYWOOD Blvd. HOllywood 4766

CADILLAC 1929 341-B 2 coupe, 6 disc wheels, 7001 Hollywood Blvd. HOllywood 4766.

CADILLAC 1930 model 353 7 sedan, 6 wire wheels. By Cadillac dealer, 7001 HOLLYWOOD BLVD. HO. 4766.

CADILLAC 1929 341-B 5 sedan, 6 wire wheels by Cadillac dealer, 220 N. CANON DR., Beverly Hills.

CADILLAC 1929 model 341-B 5 sedan, 6 wire wheels. By Cadillac dealer, 7001 HOLLYWOOD BLVD.

CHANDLER '28 sedan, looks good, runs good, is good. Priced at $460 for quick clearance. Easy terms. KELLEY KAR CO., 1225 S. Figueroa.

CHANDLER late '28 sport sedan, good tires; clean. Only $150 down. Guaranteed. D. Basso, 1201 N. Broadway.

CHEVROLET '28 cabriolet, looks like the way it left the factory, low mileage, only $385. G.M.A.C. terms. Schonlaw, Chevrolet Dealer, 7800 Santa Monica Blvd.

CHEVROLET '28 COUPE, $295. Original finish like new, real buy. SCHONLAW, Chevrolet Dealer, 7800 Santa Monica Blvd.

CHEVROLET '29 coupe, wonderful care, low mileage, $485. G.M.A.C. terms. SCHONLAW, Chevrolet Dealer, 7800 Santa Monica Blvd.

CHEVROLET '29 roadster, original finish, good tires, mechanically o.k. Priced to sell. G.M.A.C. terms. We trade. Felix, Chevrolet, 1151 S. Main

CHEVROLET '27 coach, only $235. G.M.A.C. terms, perfect condition throughout. Guaranteed. Schonlaw, Chevrolet Dealer, 7800 Santa Monica

CHEVROLET '28 sedan, original finish like new, $495. Schonlaw, Chevrolet Dealer, 7800 Santa Monica Blvd.

CHEVROLET coach, '27. Privately owned. Excellent condition. Leaving city. Will sell for $195. OR. 2855.

CHEVROLET '29 roadster, low mileage, wings, bumpers, extra tire, guaranteed. $425. Felix, 1151 So. Main.

CHEVROLET '28 coupe. Original finish like new, real buy, only $295. G.M.A.C. terms. 1046 S. Figueroa.

CHEVROLET '26 touring, 4-wheel brakes, only $165. Good motor steal. 1046 SO. FIGUEROA.

CHEVROLET coach, '27. Excellent condition. Sell for $195. OX. 2054. Apt. 109.

CHEVROLET '27 sedan, original finish, new tires, $535. Felix, 1151 So. Main.

CHEVROLET '29 coupe, low mileage, perfect, $465. Felix, 1151 S. MAIN.

CHEVROLET '28 sedan, new duco, perfect, $385. Felix, 1151 So Main.

CHEVROLET '28, red cabriolet. $315 total. $90 down. OX. 5836.

CHRYSLER 1929 "65" SEDAN, $785. COOK'S, 1834 SO. FIGUEROA.

AUTOMOBILES, USED—
Miscellaneous —40

DON LEE

Annual Summer

USED CAR SALE

Prices Cut
Easy Terms

PRACTICALLY ALL MAKES

200 CARS

$100 UP

Your Old Car Will Apply on the Down Payment

THREE STORES

1076 West 7th St.
Figueroa and Pico
Seventh at Bixel
OPEN NIGHTS UNTIL 9

CHRYSLERS 28'S $395
62 coupe or roadster ....$90 down
Chrysler 65 coupe $645
Chrysler 80 convertible coupe . 695
Chrysler 70 '28 roadster 395
Chrysler 80 '26 sport coupe 395
Chrysler '28-52 coupe 295
Terms 25% down. 534 S. Figueroa.

CHRYSLER 80 Imperial, 1928, perfect in every detail, fender wells, exceptionally clean; only $325 down. GREER-ROBBINS, 846 S. Western.

CHRYSLER 75 roadster, black, blue and cream. 3 BEAUTIES. All guaranteed. 1929. Only $265 down. Greer-Robbins, 6125 Hollywood Blvd.

CHRYSLER 72 COUPE, '28, EXCELLENT CONDITION. SEE IT. $850. 908 S. STANLEY. WH. 2401.

CHRYSLER 70 roadster, 4 new tires. Runs, looks good, only $365. G.M.A.C. terms. 1046 SO. FIGUEROA.

CHRYSLER 52 sport coupe, '28. New tires, motor overhauled, $565. G.M.A.C. 1025 S. Western. Open evenings

CHRYSLER 72 roadster, '28, A-1 condition, $595. 316 W. 23rd. RI. 1655.

CORDS, convertible coupe, sedan and convertible sedan, late 1930, 400 miles. $2395 and $2995. $800 down. We trade. 640 S. FIGUEROA.

CORD 1930 Convertible Phaeton. 7000 miles, very attractive price. GL. 6760

DE SOTO 1929 sedan. A car for the most discriminating buyer. Shows exceptional care. Just been reduced to $735 and is fully guaranteed. WM. E. BUSH, INC. De Soto Distributors. FIGUEROA at 21ST St.

DE SOTO, 1929 Roadster. Deep maroon, 2-tone finish, 5 wire wheels, side wings and other extras. Fully guaranteed, $695. WM. E. BUSH, INC. De Soto Distributors. FIGUEROA at 21st St.

DE SOTO '29-'30 coupe, 4600 miles. $645. $165 down. 1350 S. Figueroa.

Dodge '29 Senior Coupe
6 wire wheels, fender wells. Car only used 4 months. SACRIFICE $1195. Sold on 3-day money-back guarantee. THOMPSON-DeJARNETTE CO. Dodge Dealer. 1534 S. Figueroa.

Dodge '30 De Luxe Sedan
$995, 6 wire wheels. Fender wells. Sold on 3-day money-back guarantee. THOMPSON-DE JARNETTE CO. Dodge Dealer. 1434 S. Figueroa.

DODGE '28 senior sedan. Just the car you have been looking for. Fully equipped and guaranteed. A real buy. Only $545. Very easy terms. KELLEY KAR CO., 1225 S. Figueroa.

DODGE 1928 business man's coupe, all new tires, guaranteed. $75 down. BASSO, 1201 N. Broadway.

DODGE '27 coupe, new duco, good tires, o.k. $275. Felix, 1151 S. Main.

DUPONT 1929 custom sport sedan, 6 wire wheels. By Cadillac dealer, 220 N. CANON DR., Beverly Hills.

DUESENBERG Roadster. Custom body. A beautiful car, '26. Cost $9000. Tires, finish new, 6 wire wheels. Sacrifice $1085. $275 down. 640 S. FIGUEROA.

ESSEX '27s and '28s, Sedans, Coaches, Coupes. Guaranteed. Each $75 down. Trade. Basso, 1201 N. Broadway.

ESSEX 1929 coaches, sedans, coupes, only $85 down, all guaranteed, easy terms. BASSO, 1201 N. Broadway.

ESSEX 1928 coach, exceptional buy. $75 down. 4280 S. Vermont.

ESSEX 1927 4-door sedan, special price. $50 down. 4280 S. Vermont.

FORDS MODEL-A's $295
Sport coupe or phaeton, '28 ....$295
Terms. $85 down. 534 S. Figueroa.

FORD '29 coupe. Fully equipped. Good rubber. Mechanically A-1. Only $135 down. Balance easy. KELLEY KAR CO., 1225 S. Figueroa.

FORD late '29 sport roadster, only $395, lots extras, perfect. G.M.A.C. terms. 1046 SO. FIGUEROA.

FORD 1930 SPORT OR STANDARD COUPE. $95 DOWN. TEX PARKER. 4100 S. VERMONT AVE.

FORD late '29 sport coupe, rumble seat, $435. Real buy. G.M.A.C. terms. 7800 SANTA MONICA BLVD.

FORD 1929-30 Tudor and 4-door sedans, beautiful condition, from $400 to $595. Rex Anglin, 1728 SUNSET.

FORD 1929 series, 4-door sedan, A-1 condition, guaranteed, $95 down. BASSO, 1201 N. Broadway.

FORD coupes, '24 and '25, first class shape, good transportation, $25 to $65. REX ANGLIN, 1728 Sunset.

FORD '29 model A sport roadster, $85 down, $335. 1308 NO. WESTERN.

FORD 4-door sedan, December, 1929. A-1. $495. 4369 Fountain. OL. 2704.

FORD, late '29 coupe, good rubber. $450. 4369 Fountain. OL. 2704.

Franklin Sedan, Late '30
Used only few hundred miles as courtesy car. Carries our regular guarantee and service. A real opportunity. WE. 9124. 1036 S. Flower.

FRANKLIN, 1929, Airman Limited, silver gray sports roadster, 14,000 miles, 242 S. Greenleaf Ave., Whittier.

FRANKLIN '28 Sedan. Driven little. $1325, guaranteed. 5770 Hollywood.

GRAHAM-PAIGE
Preferred Graham-Paige Used Cars. $895. TERMS.
ALL MODELS. 90-DAY GUARANTEE
2200 SOUTH FIGUEROA.

GRAHAM 8 Convertible Coupe '29. Cost $2800. Run 7000 miles. 6 wire wheels, fender wells. 4-speed. 90 miles per hour. Only $1195. $295 down. 640 S. FIGUEROA.

GRAHAM-PAIGE 4-speed, large 6, '29 sedan, side wheel mounts, tires, finish new $695. $175 down. 534 S. Figueroa

GRAHAM-Paige '28 special coupe. New 2-tone brown duco. A-1 condition. $595. 1838 S. FIGUEROA.

HUDSONS 1929'S $695
And $795 coupe and sedan. $165 down. Hudsons, 1928's, coupe, sedan. $495. $100 down. Hudsons, 1927's, coupes, roadsters. $395. $100 down. "AUTOMOBILE CLEARING HOUSE" 1350 S. FIGUEROA.

HUDSON '29 SEDAN. Everything you desire in a fine car. Perfect condition. Worth much more than special clearance sale price of $885. Terms. KELLEY KAR CO., 1225 S. Figueroa.

HUDSON '29 COACH. CLEAN. $795. COOK'S, 1834 SO. FIGUEROA.

HUDSON '29 DE LUXE COUPE. $965. COOK'S, 1834 S. FIGUEROA.

HUPMOBILE 8 Sport Sedan 1930. Wonderful 100-horsepower motor; driven very little; real sacrifice. $1595. GREER-ROBBINS CO., Hupmobile Distributors, 1160 SO. FIGUEROA.

HUPMOBILE 8-S Brome, 1929. New duco finish, new tires, trunk and guaranteed. Only $895. Easy terms. GREER-ROBBINS CO. Hupmobile Distributors, 625 W. VENICE BLVD.

HUPMOBILE 6-S Sedan, 1930. Original throughout; driven only 2700 miles. Guaranteed. $1095, easy terms. GREER-ROBBINS CO., Hupmobile Distributors, 625 VENICE BLVD.

HUPMOBILE 6 Sport Coupe, 1930. Custom equipped with 6 wire wheels. Has been driven very little. $1045. GREER-ROBBINS CO. Hupmobile Distributors, 1160 SO. FIGUEROA.

HUPMOBILE 6 Sedan, 1930. In pink of condition in every detail. $995. GREER-ROBBINS CO., Hupmobile Distributors, 1160 SO. FIGUEROA.

HUPMOBILE 8 sedan, 1928. $495. New tires. $140 down. 534 S. FIGUEROA.

LA SALLE 1929 model 328 sport roadster, 6 wire wheels. By Cadillac dealer. 7001 Hollywood Blvd. HOllywood 4766.

LA SALLE 1929 sedan. $1495, tires, finish new. $325 down. "California's finest automobile salon." 640 S. FIGUEROA.

LA SALLE 1928 7-passenger sedan on our midsummer sale. 7001 Hollywood Blvd. HOllywood 4766.

LA SALLE '30 town sedan. Less than 3 months old. $2250. $450 down. MR. PORTER. 1333 S. Figueroa.

LA SALLE 1930 model 340 5 sedan. By Cadillac dealer, 7001 Hollywood Blvd. HOllywood 4766.

AUTOMOBILES, USED—
Miscellaneous —40

BOZZANI'S
MONTHLY
24 Hour Sale
Sat. 1 P. M. to Sun. 1 P. M.
25 USED AUTOMOBILES FROM $25 TO $100
25 BETTER AUTOMOBILES FROM $100 TO $250
42 FINER AUTOMOBILES FROM $250 to $1500
TRADES ACCEPTED, EASY TERMS.
ASK OUR MANY CUSTOMERS
Bozzani Motors
637 N. BROADWAY
OPEN NIGHTS TILL 9.

LA SALLE 1927 model 303 sport phaeton. This car is in beautiful condition and the sportiest looking car in Hollywood. By Cadillac dealer. 7001 Hollywood Blvd.

LA SALLE 1928 model 5-passenger sedan. Finished in a beautiful two-tone color combination. 6 wire wheels. 7001 Hollywood Blvd.

LA SALLE 1929 model 328 cabriolet 5 sedan, by Cadillac dealer, 7001 Hollywood Blvd. HOllywood 4766.

LA SALLE sedan, 1929; excellent condition; $1750. Owner, GR. 4169.

LINCOLN De Luxe Willoughby 2 window sedan, 1930. Driven only few hundred miles. Has de luxe equipment, 6 wire wheels, fender wells, trunk. Will sell this beautiful car at tremendous bargain. Accept old car in trade. Liberal terms arranged. $850 down. 507 SO. FLOWER ST.

LINCOLNS ALL MODELS
The Car For Your Vacation
$300 TO $4000. TERMS.
MADDUX, INC., Lincoln Dealers.
1050 S. Figueroa WE 4114.
1353 N. Vine. GL. 5174.

LINCOLN '28 SEDAN. Very fine car. Fully equipped and guaranteed. See this car to appreciate its true value. Real bargain at special clearance sale price of $885. Easy terms. KELLEY KAR CO. 1225 S. Figueroa.

LINCOLN, 1928 4-passenger, 3-window Le Baron sedan. A real sport job. MADDUX, INC., Lincoln Dealers. 1050 S. Figueroa. WE. 4114. 1353 N. Vine St. GL. 5174

LINCOLN Le Baron sedan, latest '26. Tires and finish new, family car, driven 19,000 miles. Sell reasonable. $245 down. 640 S. Figueroa.

LINCOLN Sedan, 5 passenger, '26, new paint, used very little. Priced low to sell. W. D. Dunham, 122 E. Washington.

LINCOLN '29 7-passenger SEDAN. Excellent throughout. 6 wire wheels. Auburn-Fuller Co., 1121 S. Figueroa.

MARMON-Roosevelts, little 8's, 1930 convertible coupe, sedan, 6 wire wheels, side mounts. $795. $195 down. 640 S. FIGUEROA.

MARMON "74" 1926 SPORT COUPE. Original finish. Good tires. Only $485 COOK'S, 152 W. Pico to 9 p.m.

MARMON Little 8. Late 1928-68 sedan. In good shape, for only $460. RI.2398

MARQUETTE Sport Sedan, 1930. 6 wire wheels, fender wells. Driven very little. Maroon duco. $895, terms. GREER-ROBBINS, 1160 S. Figueroa.

MARQUETTE 1930 sport roadster, has like-new tires, used little, $785. GR. 3181. 6151 Hollywood Blvd.

MAXWELL sedan, 1925. Excellent condition, extra good tires, paint, upholstering. $150. HE. 9444.

NASH 1926 Special 6 Coach. New tires. Splendid upholstery and finish, shows careful use. Only $285. Wm. E. Bush, Inc. Figueroa at 21st.

NASH 1930 straight 8 sedan, latest model, few miles. A. B. HULL, 1528 W. 7th St.

NASH. All models. Safest place to buy NASH-BREYER MOTOR CO., Nash Distributors 1132 S. Figueroa

OAKLAND 1929 COUPE, CHEAP. Best buy in town. JENS. DR. 6641.

OLDSMOBILE '29 COUPE. An exceptionally good buy. Fully equipped and guaranteed. Be quick to get this one, for only $695, balance easy. KELLEY KAR CO., 1225 S. Figueroa.

PACKARD 8 Custom Club sedan, latest '29, sold for $5700, run 4500 miles, 6 wire wheels, sacrifice less than ½ price, terms. $500 down. 640 S. FIGUEROA.

PACKARD 8 custom 4 sport phaeton, '29, side wheel mounts, cost over $4000, tires, finish new, only $1395. $350 down. 640 S. Figueroa.

PACKARD '28 series club sedan, very clean. Sacrifice $535. G.M.A.C. terms. 1025 So. Western. Open evenings.

PACKARD 1929 club sedan, 6 wire wheels, by Cadillac dealer, 7001 Hollywood Blvd. HOllywood 4766.

PACKARD Standard 8, '29 de luxe sedan, 6 disk wheels, new tires, excellent condition. Guaranteed. OX.7001

PACKARD 1928 convertible coupe, 6-cylinder. By Cadillac dealer, 7001 Hollywood Blvd. HO. 4766.

PACKARD, Sport Phaeton, Standard 8 '30. driven 3800 miles. $1850. Ask for Mr. Bell. 1000 S. Hope. WE.0334

PEERLESS '28 7-passenger sedan $250. A-1. Call after 5. AD. 4756.

PIERCE-Arrow 1927 model 36 7-passenger Imperial. This car has had the very best of care. By Cadillac dealer, 220 N. Canon Dr., Beverly Hills. OXford 1047.

PIERCE-Arrow 33 Sedan, '25....$495
Pierce-Arrow 80 Sedan, '28.... 495
Pierce-Arrow 33 Sedan, '26.... 1285
Pierce-Arrow 80 Roadster, '27.. 695
Terms 25% down. 534 S. Figueroa.

PIERCE-ARROW 1930 SEDAN. Perfect condition. Run 120 miles. Auburn-Fuller Co., 1121 S. Figueroa.

PIERCE-Arrow 80, 1927 model straight seat coupe. Bargain. Full line other Pierces. 1209 S. HILL. WE. 5542.

PIERCE-Arrow Sedan, 1930, 3 weeks old. Tremendous sacrifice. $500 down or trade. 640 S. FIGUEROA.

PONTIAC '28 coach. An outstanding bargain. Sporty job that will instantly appeal to you. You'll have to hurry to secure this car at the low price of $395. Easy terms. KELLEY KAR CO. 1225 S. Figueroa.

PONTIAC '28 De Luxe Coupe. Rumble seat. A-1 condition. $465 G.M.A.C. terms. 1315 No. Vine. Open evenings.

PONTIAC '29 sport coupe, new tires and guaranteed. $495, easy terms. Reeve Gartzmann, 1201 S. Figueroa.

REO '29 Flying Cloud Sedan, $985 HERBERT WOODWARD, INC. Reo Distributor. 1329 S. Figueroa.

ROLLS ROYCE 5-passenger 1921 phaeton with semi-California top. New blue duco paint, good rubber, has appearance of much later model. 1st class condition throughout, will sell at $1250, which is a very attractive price for one wanting an expensive automobile Your car in trade or terms. 3136 Wilshire Blvd. DR. 4001.

ROLLS ROYCE, 1929 model Phantom; overhead valves, convertible coupe. Perfect condition throughout, driven 11,000 miles. Will accept your car in trade or terms. Can be bought at a very attractive figure DR.4001. 3136 Wilshire Blvd.

ROLLS Royce '20, beautiful phaeton, 6 wire wheels, fender wells, entire motor in perfect condition, exceptionally good looking, wonderful buy. LONG BEACH 64911.

ROLLS-Royce 1925 sport phaeton, a fine looking car. By Cadillac dealer, 220 N. Canon Dr., Beverly Hills. OXford 1047.

ROLLS-ROYCE town car, '26, fine condition. Cost $17,100. Sell for $5000 or good securities. 3216 Club Dr., Culver City.

ROLLS-Royce 1928 sedan, 15,000 miles. Will sell or trade. Consider clear lot or beach home. 640 S. Figueroa.

STEARNS-KNIGHT 8 Sedan, Bargain. Need $250 badly. Balance easy. Owner. MO. 11707.

STUDEBAKER President 8-'29 De Luxe Coupe. 6 wire wheels, new paint, rubber, reconditioned, $1050, terms.
Douglas M. Longyear, Inc.
7026 Hollywood Blvd. GRanite 2194
1335 Vine St. GRanite 2194

STUDEBAKER '27 coupe. It is a real buy. Rubber, motor, finish A-1 Don't delay Sure to sell quickly at $445 Balance easy. KELLEY KAR CO., 1225 S. Figueroa

Studebaker Bus, 1926
18 PASSENGER, $300 CASH OR TRADE. 262 N. CANON DR. OX.1985

STUDEBAKER '28 Commander Coupe. New tires; unusual value, $575. GREER-ROBBINS, 1160 S. Figueroa.

STUDEBAKER '30, President 8 sport roadster, practically unused, take $1500, trade, terms. PL. 5489.

STUDEBAKER President 8 sedan, '29, $895. $240 down. 1350 S. Figueroa.

STUTZ custom Le Baron '30 model, side mounts, beautifully finished, guaranteed. Stutz Distributor, Chas. Neeland. 5606 Sunset Blvd. OL. 2144. 414 No. Camden Dr. OX. 1066.

VELIE late '26 coupe. In fine shape. It's a real beauty! $275. COOK'S, 152 W. PICO to 9 p.m.

WHIPPET 6 de luxe sport roadster, 1930 model, 6 wire wheels. Owner going East. Sacrifice $600 equity. Financed, insurance transferable. Car in splendid condition. EM. 3832. Owner gladly demonstrate.

WHIPPET '29 4-roadster. A sporty little car. Will give you excellent service. Exceptional value at $385 Balance very easy. KELLEY KAR CO., 1225 S. Figueroa

WHIPPET 1929 sedan, a real buy. $100 down. 4280 S. VERMONT.

Willys Knight Sedan
1929 Model "66A." Every detail shows excellent care. Splendid tires and fully equipped. $995. 1043 SO. GRAND AVE. WE. 8373.

WILLYS-KNIGHT 1926 "70" Coupe. Good condition. A beauty. $295. COOK'S, 152 W. PICO to 9 p.m.

WILLYS-Knight '29 70A sedan. Splendid throughout. Only $765. Terms. J. W. LEAVITT, 1330 So. Figueroa.

BLACK Hawk phaeton, built by Stutz, '30 model, a beautiful sport car. Guaranteed, terms. Stutz Distributor, Chas. J. Neeland. 5606 Sunset Blvd. GL. 2144. 414 No. Camden Dr. OX. 1066.

AUTOMOBILES, USED—
Miscellaneous —40

Trucks, Delivery Cars —40-L

Repossessed Trucks
We have several repossessed trucks of various makes and capacities which we are offering at very attractive prices. Some of them less than 1 year old.
½-TON TO 5-TON CAPACITY
ANY TYPE BODY
General Motors Truck Co.
1850 E. WASHINGTON BLVD.

CHEVROLET 1929 1½-ton truck, never registered, driven only 15 miles. Will sacrifice. HOOVER & OLNEY, INC., Chevrolet dealers, 601 American Ave., Long Beach.

CHEVROLET '29 Sedan Delivery $465. Chevrolet '29 light delivery, has $300 panel body. Perfect condition, $495. G.M.A.C. terms. Schonlaw, Chevrolet Dealer, 7800 Santa Monica Blvd.

'29 DODGE 3-ton stake, 15 ft. body, 5 ft. stakes, rubber and paint like new. Thompson-De Jarnette Co., 700 E. 7th st. WE. 3111. Mr. Howe.

CHEVROLET truck, 1929, 1½-ton stake, slightly used. Must sell. Hoover & Olney, Inc., Chevrolet Dealers. 601 American Ave., Long Beach.

CHEVROLET sedan delivery, '30, run only few miles. Perfect throughout. Special at $625, G.M.A.C. terms. Belden, 4099 and 4074 S. Vermont.

GRAHAM 1-ton express. New tires. Motor overhauled. Ready for work. $385. G.M.A.C. terms. BELDEN, 4074 and 4099 S. Vermont.

FORD '28 pick-up, $175. Mechanically and paint o.k. Rex Anglin, Inc., 1728 Sunset Blvd.

FORD truck, '29, stake, 6 wheeler, very good. $595, terms. 733 Central Ave.

1928 3-TON REO STAKE, $1650. PAGEOL MOTOR SALES 707 E. 7th St. TR. 4185.

KELLEY TRUCK LOT
Used trucks and truck parts. 1750 E. 9th. TU. 2804.

FORD AA '29, special van body, $450. Very clean. Rex Anglin, Inc., 1728 SUNSET BLVD.

MACKS, rebuilt, 1½ to 10 tons. MACK TRUCK CORP. 20th-Alameda

FORD trucks and deliveries. 25 to choose from. 430 E. 7th st. MA.3297

Trailers —40-M

PIKE TRAILERS, 2, 4, 6-wheelers, for sale or rent. PIKE AUTO TRAILER WORKS, 2615 SANTA FE AVE.

Trucks for Hire —40-N

TRUCKS for rent without drivers. 430 E. 7th. MA. 3297.

Automobiles Wanted —40-P

LATE model used car wanted for clear corner lot near ocean in San Clemente. Owner 2507 5th ave., San Diego.

CARS or equities, any make, any model, one or a dozen. Highest prices. 1801 S. FIGUEROA. WE. 6936.

TAKE AUTO IN TRADE FOR RADIO OR PIANO. RE. 5155.

WANT ESSEX 1926 COACH. CALL 822 S. PARKVIEW AVE.

FURNITURE—HOUSEHOLD
GOODS, Sale, Exchange —30

REPOSSESSED
VACUUM CLEANERS
$9.75
GUARANTEED ONE YEAR
GOOD AS NEW
CRAMER ELECTRIC CO.
1303 W. WASHINGTON. WE. 2222.

BIRCH - SMITH FURNITURE CO.
WAREHOUSE SALESROOM
2625 S. GRAND AVE. TR. 4121.
New and real good used special.
Green decorated bed, dresser and chest $37.50
Walnut dining table, 6 chairs $49.50
Walnut china cabinet $19.85

ELECTRIC refrigerators, 2 porcelain-lined, $112, $120. Electric ice cream cabinet, 2 holes, $75. Units for installing in old ice refrigerators. $85 up. OR. 9029.

SACRIFICE, entire furnishings, high class 3 room apartment. Ideal for newlyweds, move in, or sell by piece. 736 S. GENESEE, near Wilshire, Apartment 8. WH. 2556.

CLOSING OUT ENTIRE FACTORY.
$65 living room suite $29.75
$125 mohair suite $53.75
QUALITY UPHOLSTERING CO.
196 E. JEFFERSON at MAPLE.

INVALID WHEEL CHAIRS
Largest stock in city, all styles. Prompt delivery. For sale or rent. Hospital beds, crutches, cots, etc. Lou Skeels, 1912 S. Main. WE.6105.

STRICTLY high-grade furniture of all description, used, new and slightly shopworn, at sacrifice reductions. Furniture department. WILSHIRE STORAGE CO., 122 S. Western ave.

GAS range, full white enamel. Has heat control, service drawer. $75 value, cut to $39. Coast Furniture Co., 861 So. Figueroa St.

14 ROOMS, gorgeous living, dining, bedroom sets up to date. Everything goes, leaving. Dealer. Call at once. 680 S. NEW HAMPSHIRE.

$130 WHITE nickel-plated stove $55. Solid mahogany secretary $60. 2 beautiful dressers, odd pieces. 6105 MELROSE.

WE RENT CHAIRS
dishes, etc., for weddings, banquets. 3000 folding chairs, tables. Lou Skeels, 1912 S. Main. WE.6105.

BEAUTIFUL 9-piece walnut dining set, upholstered in monair, has china cabinet, best quality, practically new; great sacrifice. WH. 1970.

$115 NEW style overstuffed set, $62.50. High-grade furniture and rugs. Ice and electric refrigerators. Moxley's Warehouse, 1331 West Florence ave.

GAS stoves, nearly new. Direct action, nickel, $42.50. Garlands, Detroit Jewel, Acorn. $19.50. Standard Stove Works, 2917 S. Main, 327 S. Hill.

CASH only, hundred used rugs, $5 and $10 up. Used furniture, stoves, ice boxes. Open evenings. Free delivery any place. 1375 West Jefferson.

BEDS, springs and inner spring mattresses at astounding low prices. Furniture department. WILSHIRE STORAGE CO., 122 S. Western ave.

FOR sale, rosewood square grand piano, davenport, 2 chairs, breakfast set. OR. 3668.

KITCHEN, dining room, 2 bedrooms and living room for sale. Agents call. 1826 S. Highland ave.

FRIGIDAIRE, 3 brand new genuine Frigidaires, $220 models, $165 each. Terms. WOODHOUSE, RO. 0778.

GUARANTEED vacuum cleaners $15 and up. Many makes to choose from. 3622 W. PICO.

Furniture, Exquisite
Dealer, Agents call 269 S. Harvard.

WILSHIRE home by the piece, living, dining, bedroom, rugs. Dealer. Agents don't call. 620 S. OXFORD.

A FEW GENUINE antique orientals in my own home; must sell at once. Bargains! WH. 9192 for appointment

10 ROOMS, overstuffed, ivory twin and walnut bedroom sets, dining set, rugs, range. 2289 W. 24TH ST.

FOR sale, rosewood square grand piano, davenport, 2 chairs, breakfast set. OR. 3668.

FURNITURE, rugs of 10 rooms by piece. Dealer. Call 1191 CRENSHAW.

HIGH-grade custom furniture. Sacrifice less than ½. 4300 Beverly Blvd.

CARPETS, RUGS—New and used, $5 up. 1744 W. Washington. RE. 7307.

GAS RANGE, $6 up, connected. ACME STOVE WORKS, 2410 South Main.

APEX electric washer, guaranteed. A bargain at $25. 3622 W. PICO.

FINE Herati Wilton rug, 9x12, cheap. Living room set. 3612 S. Bronson

FURNITURE, first offer takes it. Leaving city. 222 E. Florence Ave.

GAS ranges, high grade, colored, porcelain, damaged. 1308 SANTA FE.

ORIENTAL RUGS, GENUINE, MUST SELL AT ONCE. Sacrifice. GR. 3502.

DRESSERS, large walnut, odd chairs, tables, gas stove. Bargain. OX. 6636

REFRIGERATORS, close out all floor samples. Bargains. 1308 Santa Fe.

Furniture at Auction —30-A

AUCTION
Friday, July 18, 9:30 a.m.
4506 SO. MAIN ST.
Big all day auction. Plenty of good and medium furniture. Everything for home, hotel or apartment. "Remember the Highest Bidder Takes the Goods At All Our Sales Regardless of the Price." COL. C. F. CALHOUN & CO., INC., AX. 3889. Auctioneers.

AUCTION
Saturday Night 6:30 P.M.
2826 S. VERMONT AVE.
Vermont Furniture Clearing House.
BARGAINS FOR EVERYONE.
BILL GREEN, AUCTIONEER.

Auction Friday 10 A. M.
1848 W. ADAMS
Regular weekly auction sale conducted by members of L. A. Auctioneers' Association. Big all-day sale. Special 2 p.m., lot of office furniture

Furniture Wanted —30-W

Phone HUmboldt 4517
MORE MONEY—ANY AMOUNT.

CALL HU. 4800
Want furniture at once for cash.

LEGITIMATE cash price for your furniture, rugs, pianos, radios. Call WH. 2951.

Call HUmbolt 5011
WE PAY THE PRICE!

GET all your furniture is worth by calling an old reliable firm. CASH. HU. 4145.

We Pay 25% More
If you mean business, call RE. 9318

WHEN ready to sell your furniture, any amount, call CALHOUN'S for best cash results. AX. 3889.

PRIVATE party wants furniture for large home. What have you? TU. 7392.

WOULD like to buy furniture from private party. OR. 9537.

I PAY the most for furniture and rugs. DR. 0288. 1316 Wilshire Blvd.

DESKS, CHAIRS, SAFES, FILES. Need badly. FAber 5101. [illegible]

FURNITURE—HOUSEHOLD
GOODS, Sale, Exchange —30

Furniture Wanted —30-W

ORIENTAL rugs, paintings, complete household furnishings. Will sell you out immediately for cash at auction. NATIONAL AUCTION AND SALES CORP., 461 Roosevelt Bldg., 727 W. 7th St., Los Angeles. TU. 9541.

HIGH-GRADE FURNITURE AND FURNISHINGS FOR CASH. REMOVE AT YOUR CONVENIENCE.
WESTMORE 8291
LEWIS S. HART. Evenings RE. 3402

MORE CASH
Furniture, pianos, radios, bedding, etc. Take possession at your convenience. Abell, RE. 5607. OR. 9663.

WE pay the most. All cash. Call
RI. 3353 OR EX. 3904
We have largest demand in city for furniture, rugs, pianos and linen.

ALL KINDS OF FURNITURE, IF YOU MEAN BUSINESS. I MEAN CASH. CALL ANY TIME.
You Gain 30%. HU.1985

More Cash for Furniture
The Open Market GL.0707

Call REpublic 9404
Let GREEN prove that he pays more for your Furniture and Furnishings.

WANTED—Privately, furniture, rugs, etc. Cash. MRS. NASH. EM. 0138.

WANT FURNITURE FOR 15-UNIT COURT. PAY CASH. RE. 8502.

BELIEVE IT OR NOT—I PAY THE MOST "AND HOW." ORegon 5736.

WANT high-grade furniture, rugs; pay spot cash. 1238 Rimpau. OR. 9863.

YOUNG couple desire to purchase furniture. Pay cash. OR. 4971.

TED PAYS MOST FOR FURNITURE. TRY ME. PHONE TH 0702.

SEWING MACHINES—
For Sale, Exchange, Etc. —30-X

GUARANTEED sales, repairs and rents. 3715 S. Vermont. RE. 7502.

MACHINES, pianos, organs, bought, sold, rent $1 up. 624 W. 9. TU 5605

MUSICAL INSTRUMENTS—
Sale and Exchange —31

Fitzgerald's Alteration
SALE is now on in full force. Over 200 pianos must be moved. Renewed pianos in following makes: Knabe, Kimball, Steinway, Behr Bros., Mehlin, Ludwig, many others, $65 up; you can rent a piano as low as $2 per month up on term plan applying all rent on purchase later. NEW PIANOS, Hardman, Kimball, Taber, Fitzgerald and others. Baby grands, bungalow, studio, artists' models, players and reproducers. The special Sales prices will move them quickly. Terms like rent. FITZGERALD'S 727 S. Hill St. TR. 7211. Open evenings till 9.

BARGAINS IN USED UPRIGHTS & GRANDS
Uprights $45, $65, $95 up.
Grands $325 up.
Used Steinway, Weber, Kurtzmann, Steck, used Knabe-Ampico, Mason & Hamlin, Chickering and other pianos
WAREHOUSE
15th and Los Angeles Sts.

NOW IS THE TIME TO BUY
Pianos—Radios—Records
Band instruments, sheet music, etc. RETIRING FROM BUSINESS $250,000 stock. Prices slashed. All standard makes. Terms. MARTIN MUSIC CO., 734 S. Hill st.

PAY $17 storage charge, bungalow piano and it's yours. One $21 due, to close account. Rents $1 month up. Open nights. 864 S. Main. VA. 6252.

BEAUTIFUL Mason & Hamlin piano, slightly used. A monumental work of a master craftsman. $275. Storage, 913 S. OLIVE.

BUY YOUR PIANOS AND RADIOS on our RENTAL PLAN. 4th floor
May Co. Music Dept.

$900 BABY GRAND, $275. Knabe, Chickering, A. B. Chase, Kranich & Bach, Kimball, used grands. Wilshire Storage Co., 122 SO. WESTERN.

STEINWAY antique grand, $200. Decker parlor grand, $275. Terms. Musical Storage, 913 S. Olive.

$2400 KNABE ART GRAND, $590. Artist size, beautiful condition. Wilshire Storage Co., 122 S. Western

PERIOD grand pianos cheap. Large stock, nearly new, famous makes. Wilshire Storage Co., 122 S. Western

$1575 A. B. CHASE GRAND, $650. Parlor size, cannot be told from new. Wilshire Storage Co., 122 S. Western

SACRIFICE my beautiful new Baby Grand piano and new radio. WH.9018

PIANOS, organs, machines, bought, sold, rent $1 up. 624 W.9th. TU.5605.

BUNGALOW PIANO, LIKE NEW, $68. Rent or sell $1 week. 140 S.Broadway

PIANO, oak, good condition, $30. 1402 YOSEMITE DR. AL. 8250.

STODART baby grand piano, like new. EX. 6127.

BUNGALOW piano like new, $68. Rent or sell $1 week. 140 S. Broadway.

STEINWAY grand like new. Terms. 2251 Venice, near Western 9 to 9.

SMALL size upright piano, $75. Phone HE. 5881.

MASON & Hamlin piano, $45, used. Ask for Miss Burr. 913 S. Olive st.

SMALL piano, $39 cash today. 1573 S. Oxford. See until 9 p.m.

STORY & CLARK Piano & bench. Used. Sacrifice, $150. 751 E. 46th st.

$2200 "CHICKERING" used grand $395 Wilshire Storage Co., 122 S. Western

PIANO, upright, walnut case, very fine, splendid condition. OX. 6636.

For Rent —31-A

Good Pianos 50c Week
FREE DELIVERY PLAN
STARR, 3201 W. 54th St. VE. 7703.

NEW grands, upright pianos rented. Lowest rates. Rent applies on purchase later. WURLITZER, 816 S. BROADWAY. FAber 4011.

OVER 100 PIANOS FOR RENT
Low as $1 month. Players $2. Grand $5. Rental applied on purchase. Cartage free. Storage, 913 S. OLIVE.

RENT a piano—Grand, uprights, players. Save you money, as low as $4 per month. PLATT, 632 S. BROADWAY. Open nights till 9. TR. 3171.

GOOD RENTAL PIANOS
$4 A MONTH UP
BIRKEL MUSIC CO.
446 South Broadway. VA. 1241.

YES, WE RENT PIANOS. OUR TERMS ARE LOWEST. FITZGERALD, 727 SOUTH HILL. OPEN NIGHTS.

PIANOS for rent, any style. Low monthly rental. Southern California Music Co., 806 S. Broadway.VA.2221

RENT or buy, tuned pianos, lowest rates. 2251 Venice Blvd. Open until 9

Wanted —31-W

CASH for uprights and grand pianos, radios. RE. 5607. Evenings OR. 9663.

Cash For Pianos RE. 5155
Cash Steinway, Mason & Hamlin grand Address P, box 190, Times Office.

RADIOS—EQUIPMENT—
For Sale, Exchange, Etc. —37

RADIOS RENTED
ALL ELECTRIC, low as $2 per month up on term plan. Serviceable, in good condition. You may apply rent on purchase later if agreeable. Including such well known makes as Edison, Brunswick, Victor, Kolster, Radiola, Crosley, many others. FITZGERALD'S, 727 S. HILL ST. TR. 7211. Open evenings till 9.

$1 RADIO SALE
All electric $19 up. Majestic, Victor, Grebe, Atwater Kent, Radiola, Kolster, Philco—floor samples, demonstrators, guaranteed. $1 down, balance long time pay plan. Radios rented $1 month. Apply buy later. Open nights. 864 S. Main. VA.6252.

RADIO SENSATION
$218, 1931 Baldwin Radios, only $89.50 complete (new.) Magnificent cabinet, super tone realism. Liberal trade-in allowance, $8 down, $8 per month. Wurlitzer, 816 S. Broadway.

RADIOS FOR RENT
All electric sets, $3-$4-$5-$7.50 per month. Southern California Radio Co., EX. 1161.

A.C. RADIOS, sacrifice $12.50, $20, $25, $35, $39.50, complete, terms. Radios rented. 4579 Melrose at Normandie. Open 9 to 9.

NEW radio, $29.50; rent or buy radios, $1 week. 2251 VENICE Blvd., near Western. Open until 9 p.m.

MAJESTIC radio, like new, cost $147.50 sell $95 cash. WA. 3419.

RADIO SERVICE, guaranteed, $1. Call WESTERN MUSIC CO. EX. 2844.

MUST dispose brand new radio, sacrifice. Also baby grand piano.WH.9018

MACHINERY, ALL KINDS—
Sale and Exchange —32

"MEYERS MEANS MACHINERY" Headquarters for Punch-Presses, Sheet and Plate Machinery, Machine Tools. MEYER MACHINERY CO. Sheet Metal Production Engineers. 1930 Santa Fe Ave. VA. 2762.

18-INCH band saw, battery charger, towing dolly, ½-ton chain hoist, painting outfit, heavy vise, 1-3 sack concrete mixer. 1910 Whitmore Ave. OL. 3541.

AIR COMPRESSORS
All sizes. New and used. Terms to suit. Baker-Hansen Co. 2645 W. Pico.

"BOILERS FOR EVERY PURPOSE" 1½ to 25 horsepower boilers in stock. S. A. REIGEL & CO. 1810 E. 55th St. LA. 1945.

REBUILT MACHINE TOOLS
Easy Payment Plan
Palmer-Given Co., 2014 Santa Fe ave.

NEW AND USED MACHINERY for machine shop, sheet metal and woodworking shops. 409 E. 3rd. FA. 3977.

THOMPSON BOILER WORKS
Steam boilers. Water heaters. Gas and oil burners. Boiler repairing

USED MACHINE TOOLS AT special low prices. MODERN Machinery and Supply Co., 470 E. 3rd.

ELECTRIC arc welders, sold, exchanged, rented. 813 MATEO. TU. 9350.

MACHINERY, ALL KINDS—
Sale and Exchange —32

AIR COMPRESSOR
BARGAINS
AT COST PRICES WHILE REMODELING OUR BUILDING.
U. S. EQUIPMENT CO.
501 W. WASHINGTON. WE. 2202.

AIR compressors and paint sprayers, $25, $45, $65, $95, $125. Some tire and garage equipment. 110 E. 11th.

ELECTRIC MOTOR SHOP. Buy, sell, exchange. 310 E. 3rd st. VA. 8876.

Tractors, Farm Implements—32-T

REPOSSESSED TRACTORS
Finance Co. must sell now
INTERNATIONAL, CLETRAC, HOLT
219 N. LOS ANGELES ST.

MISCELLANEOUS—
For Sale —33

BUTCHERS' SUPPLIES
Refrigerators, display cases, meat blocks, cutting tables, etc. SOUTHWESTERN BUTCHERS' SUPPLY CO., 50th and Long Beach ave.

BEAUTIFUL stamp collection, over 25,000 different, all world. For sale. Good investment. Box 9981, Times Office, Long Beach.

FOR SALE—1 mahogany billiard table, 2 deer and 1 mountain goat heads, 1 deer and Kodiak bear skin. GA. 3616.

BUILDING materials. Easy payments. CANE BUILDING SUPPLY 329 E. 9th. Corner Maple. TR. 7943

WASHERS, used. Easy, Maytag, others. Also new apartment size washers at $52.50. Terms. 928 W. 7th. TR. 7613.

FLORIST, ice box, special price $75 cash. See at 711 N. Vine, at MELVINE FLORIST. GL. 4796.

AUTOMATIC water heaters, de luxe, cost $125, $40 Hoyt $15. Guaranteed. 1615 W. 54TH ST. VE. 7709.

SPECIAL—Automatic heaters. This week only. 426 E. Slauson. AX. 6984. Southern California Wrecking Co.

PEANUT and coffee roaster, "Royal." Used. Very reasonable. A. J. DEER CO., 312 E. 9th St.

ELECTRIC WASHER AND IRONER, NEARLY NEW. TH. 0913.

AUTOMATIC water heaters, new, $25. 204 W. MANCHESTER. TH. 6296.

HARDWARE sale, lawn mowers, showcases, etc., cheap. 3635 MELROSE.

MASSAGE table, also chiropractor's table. 1115 W. 6th st. VA. 7082.

HOFFMAN PRESS, LIKE NEW. $225 924 W. 2ND ST.

TRAILER, 2-WHEEL, STAKE SIDES, LIGHT, STRONG. WA. 2601.

15,000 NEW cans, size 2x5 in., tubular with stops. 844 S. MAIN.

POOL AND SNOOKER TABLES and supplies, new, used. 2104 Maple ave.

Office, Store Equipment—33-A

OPPORTUNITY
To Buy At Auction
Modern Fixtures
OF
BLACKSTONE'S
NINTH AND BROADWAY, L. A.
on
TUESDAY, JULY 22ND, 10 A.M.
These fixtures of California's finest store will be offered piece by piece or in department units.
For further particulars communicate with
J. J. SUGARMAN CO., Auctioneers.
415 E. 9th VAndike 2391.

STORE FIXTURES
Grocery, butcher, restaurant equipment of every description. "Davis Has It." New, renewed and bankrupt. We manufacture. Easy terms. Free parking. Davis Store Fixture Exchange. 1349 S. Main. WE. 9059.

OFFICE FURNITURE
3 CARS FACTORY SECONDS
50 walnut and mahogany desks, $25.
100 2nd-hand roll and flat desks, $15
WE RENT DESKS, FILES, SAFES
236 S. Spring. Security. MU. 9506.

DESKS, sectional bookcases, tables. Typewriter desk, $15; chairs, $2.75; arm chair, $4.95; new 4-drawer steel letter files, $22.75; several oak-mahogany walnut desks, $22.50. Civic Center Exchange, 109 S. Spring. MU. 9668.

SHOWCASES, SODA FOUNTAINS, FIXTURES, OFFICE PARTITIONS. IMMENSE STOCK PRICED RIGHT. WEBER SHOWCASE & FIXTURE CO., 316-30 S. LOS ANGELES ST. PHONE MU. 0460.

HANSON DESK CO.
1042 SO. OLIVE ST.
NEW and RE-NEWED
OFFICE EQUIPMENT
Bought, Sold, Exchanged. WE. 1980.

FOR SALE AT A BARGAIN
Counters, bins and shelving for hardware and notions. Going out of business. Phone Alhambra 3985 or call at 217 East Valley Blvd., Alhambra.

COMPLETE OFFICE EQUIPMENT
WHOLESALE AND RETAIL
SPECIAL DESK BARGAINS
NOW AT ACTUAL COST
400 SO. LOS ANGELES ST.

REFRIGERATORS
Display cases, new, used, terms. McCRAY REFRIGERATOR SALES CORP. 1349 E. 6th St. VA. 7836.

CAFE fixtures, store equipment, used counters, stools, registers, ranges, steam tables, terms. California Store Fixture Co., 763 S. Los Angeles St.

LARGE typewriter desk, walnut finish, $12. 2915 Altura st., near North Griffin.

DESKS, SAFES, CHAIRS
We buy, sell, rent desks and files. LOU SKEELS, 1912 S. Main.WE.6105

NATIONAL cash register, late model, cost new $775. Bargain, $400. See Mr. Ware. 730 W. 7th. TR. 0194.

USED office furniture, buy, sell, rent typewriters. Western Office Furniture Co., 905 S. Hill. FA.3795 and 96

USED DESKS, CHAIRS, FILES, SAFES
Furnish your office complete. Cash or terms. 1200 S. Grand Ave.

TWO Mahogany Roll-Top typewriter desks, 5 chairs, rug. 1808 S. Hoover.

SODA fountain, 8-ft. Sacrifice, 6033 Heliotrope, Maywood. JE. 2424.

CASH REGISTER BARGAINS, all sizes. Easy terms. 214 E. 9th. VA. 9221.

GROCERY stock and fixtures, 325 N. First Ave., Arcadia, Calif.

USED OFFICE FURNITURE
631 S. Spring, 3rd floor. VA. 5306.

FIREPROOF office safe, good as new. 400 SOUTH LOS ANGELES STREET

Typewriters and Supplies, Adding Machines —33-B

ALL makes Adding, Bookkeeping Machines, Typewriters, Checkwriters, bought, sold and exchanged. TYPEWRITER INSPECTION CO. Main Office Phone 325 West Second St. TRinity 5658

ALL makes, rebuilts, at 30 to 70% below manufacturers' new price. Terms $5 monthly if desired. WHOLESALE TYPEWRITER CO. 440 S. Spring st. Phone TU. 7112.

ALL MAKES typewriters sold and rented, 200 machines to select from. Special student rates, 3 months $5. California Typewriter Exchange 238 S. Broadway. MU. 1910.

ADDING, book-keeping machines and typewriters, bought, sold, exchanged. Los Angeles Adding Machine Co., 917½ S. Broadway. TU. 6294.

UNDERWOOD No. 5, like new, trade for electric sewing machine or sell cheap. 161 W. 41ST ST.

REMINGTON, $10; Smith, $22.50; Underwood, $29. 208 W. 2nd st. VA.9938

Clothing, Furs, Etc. —33-D

SELLING out Hollywood swim suits, regular $7.50 value at $2.45. 541 SO. LOS ANGELES ST.

FUR coats, $50; foxes, $10; trimmings. 719 S. Los Angeles St., Room 601.

Jewelry, Diamonds —33-E

LADY must sell her diamonds. Take $550 for $1000 ring and $225 for $475 ring. OX. 2054, Apt. 102.

SICKNESS forces sacrifice almost half. Diamond solitaire, 1¾ karats. Cost $375. Santa Monica 64863.

DIAMONDS FOR LESS AT KUSEL. 406-7 Stimson Bldg., 3rd and Spring.

FINE diamond, blue white, perfect lady's ring bargain. Owner. HU.7015

Antiques, Art Goods —33-F

COLLECTION Indian buckskin beadwork. 707 Pico, Santa Monica.

CHERRY four-post bed, and other antiques. 1011½ Beacon, San Pedro.

Lumber, Building Materials—33-K

USED lumber, pipe, fittings, tubs, sinks, etc. Cheapest prices in town. We deliver. L. A. Wrecking Co., 810 E. 9th. Open Sunday. Overstocked.

LUMBER, new ceiling $37.50. Automatic heaters, $10; roofing, $1.15. Bargains. Mox Wrecking, 307 E. Jefferson.

WRECKING ten houses: all kinds of lumber, plumbing, fixtures at a saving. Star Wrecking Co., 930 E. 9th.

Houses to Be Moved —33-V

6 HOUSES, south side, 25th st., between Cimarron and Gramercy, to be moved at once. Submit offer. GL.1168

WILL FINANCE 8 flats, stucco income, 1-story, tile baths, sinks, etc. 6323 YUCCA ST., Hollywood.

2 DOUBLE bungalows, 3 rooms each side. 131 W. 27th. 134 W. 36th. rear. VA. 8135.

AT your own price! 5 and 6 rooms. 129 W. 24th. 128-130 W. 30th. 133 W. Jefferson. Owner at 930 E. 9th.

FURNISHED 8-family flat, modern. will help finance. Southwest corner LA BREA and SUNSET.

2 VERY nice 5-room houses, 119 W. 36th, 131 W. 31st. rear. Owner at 930 E. 9th.

4-ROOM double, hardwood floors. VERY GOOD. 1612 N. VINE ST.

2-ROOM office. 1819 W. 8th St. $100. OR. 7805.

2 VERY nice 3-room bungalows. 129-129½ W. 27th. Owner at 930 E. 9th.

WANTED—
Miscellaneous —34

We Pay Cash in 3 Hours
FOR RESTAURANT FIXTURES
J. J. SUGARMAN & CO.
415 EAST 9TH ST. VA. 2391.

DESK—3 flat or roll top, also files, safes. Cash. Mr. Hirsch. MU. 9503.

WANTED—
Miscellaneous —34

BOOKS BOUGHT
HOLMES BOOK CO.
814 WEST 6TH ST.
PHONE TR. 2285

Clothing, Furs, Discarded—34-A

WE pay most for men's used clothes. Goods of all kinds. Kisner. MA.4474

Diamonds, Jewelry —34-B

WE PAY MORE CASH
For your DIAMONDS, WATCHES, Jewelry, Silverware and Everything. BROKERS' JEWELRY CO. 512 S. BROADWAY, 2ND FLOOR.

DIAMONDS, pearls, gold, silverware and other articles wanted. Top Prices Paid. MARKWELL & CO. 707 S. Hill, SUITE 505. TU. 9291.

CASH for diamonds and gold. Karl Zack Co. 715 Foreman Bldg. VA.9203

DIAMONDS bought for cash. M. Light, 426 Bank of America Bldg. 7th-Spring

SWAPS—
All Sorts —36

AUTO—I have a Lincoln Town Car, cost $14,500 new, and some cash. I would like to trade for an equity in an 8-room, 2-story, modern, up-to-date home in West or Northwest. Do not annoy me with old houses. Car stored with friend at 862 W. Washington.

AUTOMOBILE IN TRADE FOR RADIO OR PIANO. RE. 5155.

AUTO '26 8 Touring for equity '29 or '30 Ford. Some cash DU. 1130.

BUNGALOW, modern stucco; take clear lot or what? OWNER, WH. 2452.

CABIN lot clear, San Bernardino Mountains, for equity city lot. RO. 8091, evenings only.

CAR or equity wanted exchange for $500 lot at Arrowhead. Address V, box 13, Times Office.

CURTAINS and shades, new, for printing, sewing machine motor, radio. 5317 Hollywood Blvd. GR. 0149.

EQUITY $2200, brand new duplex, South Gate for auto apartment rent, clear lot, cabin site, or? DALY or OLSEN, 208 W. 8th st. Room 1003

FURNITURE for late model closed car. 1761 WESTMORELAND BLVD.

LAGUNA beach lot, Buick, cash for later light car or equity. "Dodge preferred." 644½ So. Alvarado.

LOT, business lot, small house in rear for late model car, prefer Cadillac or Lincoln. Leaving town. WY.2820 342½ N. Stanley Ave. J. W. INGLE.

LOTS, 3 fine residential, San Bernardino, $1400 bank mortgage, take anything for $1600 equity. VA. 4770.

LOT equity, one of best locations in city. Trade for clear car or small business. GL. 7040.

LOT, BIG BEAR, cost $2000, for car value $1200. RE. 3459.

LOT clear, trade for motor overhaul. Phone TERRACE 7394.

LUNCH room, want piano or what for equity. Owner, 5105 S. Broadway.

MARMON custom 8 sedan, late series, all new tires, original finish, sacrifice at $1250. Cost new $4700. Trade clear lots, diamonds or oriental rugs, piano. 640 S. FIGUEROA.

ORIENTAL rugs for closed car. Might assume. MU. 5139.

PIANO, GOOD MAKE, TRADE FOR LATE CAR. EM. 4377.

BEAUTIFUL mountain cabin site lot, clear, near San Diego, for saddle horses, building material, coupe, household goods, surveyor's transit or ? Address T, box 183, Times Office.

80 ACRES alfalfa, plenty water. 5-acre chicken ranch, clear. 10 acres citrus land, clear. Want Los Angeles. V. E. Stockwell, 422 S. Western ave. EX. 5690.

5-ROOM English stucco, corner lot, $3250 straight bank loan only encumbrance. Sacrifice $2000 equity for auto or ? 15230 Ventura Blvd. Phone Van Nuys 924 evenings.

PHONE: MAdison 2345
for TIMES Want-Ads. No credit arrangement necessary. Courteous, experienced ad-takers, day and night.

1515 DURANGO. PICO DISTRICT. High-class 14-room duplex. Rent $140, New. Encumbrance $7500. Price $16,500. For what? Owner CAp. 8217.

WANT sedan, lot or securities for equity in well-located 3-bedroom bungalow, Glendale, near Hoover High and grade schools. Douglas 1167-R.

$3150 2ND trust deed on Westwood house paying $62.16 per month. Will trade for late model Franklin. 242 S. Greenleaf ave., Whittier.

WANT to trade my business for ten or fifteen-acre ranch near Riverside, in foothills. Address T, box 379, Times Branch.

WILL trade clear eastern for small ranch clear or nearly clear, with house, near Pasadena, Calif. Must trade at once. Phone Terrace 2294.

WILL trade clear mountain cabin near L.A. an all year around home for going business up to $3000. P. O. Box 106, Ambassador Station, L.A.

WANT 2 acres. Have 5-room double on Florence ave., near Broadway. 7501 S. BROADWAY. TH. 0741.

WE offer full Gregg secretarial Course to girl or boy in exchange for work in office MacKay's, 2711 W. 6th.

$400 EQUITY '29 Chevrolet coach for clear car or what? 721 Westboro st. Alhambra.

WANT auto, radio or what for my equity in 3-room house near Pico and Hauser. OX. 6400.

HIGH oven gas range, good condition. Trade for rug. TH. 8793.

2 CAMP air beds and bags, for shotgun, radio or WE. 9591, RE. 2950.

5-ROOM modern stucco, trade down to 1st mortgage. TH. 7491.

WANT Beach Club membership for bungalow equity. Glendale. OR. 7100

LIVE STOCK, CATTLE—
Horses, Mules, Etc. —43

AUCTION
Monday 10 A. M., July 21
ABOUT 85 HEAD
HORSES & MULES
HOLLYWOOD
POLO AND HUNT CLUB
13071 Ventura Blvd., at Fulton ave.
20 WELL-BRED POLO PROSPECTS
35 ranch broke western saddle horses
3 NICE KIDS' PONIES
13 UNBROKE MARES & GELDINGS
5 MARE MULES
3 YEARLING MULES
2 PACK MULES
Every animal will positively be sold without limit or reserve, with written guarantee as to representation made at time of sale. Every animal is fresh from the country, sound and in good condition. Sells on THE OPEN MARKET ON THEIR MERIT.
Chas. K. Wiese, Auctioneer. GL. 0707

5 SHETLAND ponies. 10 head well broken saddle horses. Must be sold at once on account of partnership affairs. 960 Colorado Blvd., Eagle Rock. GA. 9609.

JUST received a carload of good Utah horses. Very nice matched teams and good single animals. COFFEY, corner Almond and Alameda, Compton 924.

CHILDREN'S horse, small, very gentle; saddle and other equipment for sale. Phone Santa Monica 23934.

TWO FINE, GENTLE, 5-GAITED SADDLE HORSES. GL. 3336.

WANTED TO BUY HORSES CHEAP. LA. 5823.

50 HEAD OF HOGS FOR SALE Phone 148, EL MONTE, CALIF.

POULTRY, DUCKS, GEESE—
Rabbits, Supplies, Etc. —44

2000 BARRED Rock Chicks, 1 to 3 weeks old. STEPHENSON'S HATCHERY, 1375 E. Lexington St., Pomona. Phone 7384.

WANTED POULTRY. Highest price paid. Call anywhere. CITY POULTRY, 2923 S. Hope. AT. 6263.

RED and other chicks. Goddard Hatchery. 17601 S. Normandie, Gardena.

SELLING does, bucks, hutches, cavies, pigeons, $1 up. 1206 E. SLAUSON.

WHITE Leghorn pullets, 8 to 10 weeks, turkeys at bargain. HU. 4425.

8 BROILERS, $1. Pullets, 75c, 801 W. VICTORY. Burbank Pullet Farm.

PETS AND SUPPLIES—
For Sale, Exchange, Wanted

Birds —46-A

RARE Birds of all kinds. BIRD WONDERLAND, 18640 Ventura Blvd.

WANTED—Canaries, spring hatch. FLOWER'S, 17555 Ventura Blvd.

Cats —46-B

$5-$15; golden eyed, pedigreed kittens. DU. 1249. 1033 S. Westlake.

Dogs —46-C

BOSTON bulls, 7 weeks. Well marked. $10-$15. 1222 W. 8th St. TU. 7495.

BULL terrier dog pups, full blood, $10. 3828½ PRINCETON AVE. DR. 0049.

FRENCH bulls, registered, cheap. 532 Oxford, Hawthorne. Phone 139-R.

PEKINGESE AND CHOWS, pedigreed, selling out cheap. CH. 9048.

POLICE pups, white and silver-gray, also white police dog, very reasonable. 722 Valencia, WA. 8112.

SPRINGER SPANIEL PUPPIES, $15. 636 S. WESTERN AVE.

HOUSES—
For Sale
Miscellaneous —50

623 N. ALTA DR.
BEVERLY HILLS
New ten-room home. Four bedrooms. Satisfactory price. GRanite 2244.

$4500
FORECLOSURE SACRIFICE
5-room bungalow, half block from Robertson, south of Pico. Owner. TR. 0584; evenings, VErmont 5251.

FOR SALE — $3750 — TERMS
Modern 5-room Spanish stucco home, 2-car garage, lot 50x128. Call OWNER, Trinity 1347.

HOUSES—
For Sale
Miscellaneous —50

BEVERLY HILLS HOME
If you can afford a better home site than Harold Lloyd or Jack Warner
Don't Read This Ad
But if you would like a modern Spanish home with 4 baths, Kohler colored fixtures and an unusual den with tile floor, large living room, hand decorated, Loggia, Patio, private sleeping porches and many other high-class features (this property overlooks 2 golf courses.) call CR. 7178 for appointment.
A private home
offered by owner
1711 TROPICAL DRIVE
Just off Benedict Canyon.

ABSORBINGLY INTERESTING
$14,250 FULL PRICE
A DEMONSTRATION HOME
TOTALLY DIFFERENT
Near Bel Air and Beverly Boulevard in Westwood Hills. The most unusual Spanish home of 1930, on a high almost level lot with view of mountains, sea and city. In the midst of universities, private schools, military, exclusive girls' schools and public schools. This home is being built and is almost completed, together with 5 other demonstration homes to be known, as a whole, as the Streets of Monterey. This romantic location is situated in one of the Dream Spots of Southern California. A Janss development and a most unique home display. Del Ellis, OX. 1361. Days, HO. 7961.

A CLOISTERED ARCADE
REMINISCENT OF THE
MISSION DAYS
Leads to the spacious entry hall of this charming Early California Spanish home. Hilltop lot in Westwood Hills.
PRICE $25,500
Two-stories, 9 rooms, 4 bedrooms, 3 baths. Living-room 18x27 with aged beam ceiling and softly tinted texture walls. The finish is of the best and a quiet taste with emphasis on balance is manifest. The den has a distinctly masculine air with its real fireplace and wood ceiling. Convenient to U.C.L.A. and Westwood Business Village. Call MU. 4221. Station 30, or MO. 14401 evenings.

LIVE AGAIN THE OLDEN DAYS
ROMANTIC LITTLE HACIENDA
7 ROOMS, UNIT HEAT, 2 TILED BATHS, 3 BEDROOMS, $9250
Lovely living-room 16x23. Beam ceiling. Studio window, breakfast room, furnished, Tiled kitchen, General Electric Refrigeration. Master bedroom 15x17. All bedrooms and dressing rooms hand decorated. Beautiful secluded patio, full length of house. Sparkling fountain. Just completed. Call Mrs. Lane. HO.7907

10 ROOMS 4 BEDROOMS
$12,750, EASY TERMS
2-story Spanish home, close to Wilshire Blvd. in Westwood Hills. Electric refrigeration, unit heat, etc. Reception hall in imitation Travertine. Living-room has plank floors, beam and plank gabled ceiling and textured walls. Two patios, yard completely walled in, sprinkling system, rockery and pool. A REAL HOME. Call MU. 4221. Station 30, or MO. 14401 evenings.

"THE ARISTOCRAT"
OF THIS EXCLUSIVE DISTRICT
CHOICE CORNER. Especially selected from this quaint Spanish hacienda. 3 bedrooms. 2 colorful tiled baths, separate showers. Newest appointments in living-room. Ultra modern tiled kitchen. Rear garden walled. All for
$7350
Just completed. Call Mrs. Terry. HO. 7903.

HANCOCK PARK
Our 10-room Spanish home, 5 bedrooms, 3 baths, 3 garages, living-room 17x27. This property should sell in decent times from $30,000 to $35,000. Trying to raise cash. Will take $22,500, mortgage $8000, 6%, no trade. 249 So. Arden Blvd. HE. 2807.

POSITIVE STEAL
REDUCED TO $14,750
Attractive English bungalow on large 80x160 lot, most exclusive Beverly Hills district. Open for inspection. 611 N. Camden Drive.
OWNER
321 S. La Brea. WH. 2314.

$60,000
EXCHANGE CONSIDERED
14 ROOMS 7 BEDROOMS
Beautiful home in Holmby Hills. 5 bedrooms, 4 baths upstairs. Huge living-room, billiard room, 3 maids' rooms. Grounds beautifully landscaped. Call Mrs. Sheperd, CR. 6186.

300 S. McCadden Place
OPEN FOR INSPECTION
Just completed for owner.
HOWARD & HOWARD
S.E. corner 6th and Oxford. DU.1845

BELOW COST
8 large rooms, 3 tile baths, unit heat, electric refrigeration, near school, stores, bus. 1455 S. Cardiff Ave., 2 blocks west of Doheny Dr. MAKE OFFER TO OWNER. OX.8317

$12,750
10 ROOMS—2-STORY
4 bedrooms, 2 baths. Artistic decorations, tapestry paneling, beamed ceiling, planked floors, walled garden, pool. High view lot. High-class vicinity. RO. 7371.

334 MUIRFIELD
OPEN FOR INSPECTION
HOWARD & HOWARD
S.E. cor. 6th & Oxford. DU. 1845.

FORECLOSURE—Seven-room Spanish bungalow in Moreno Highlands, 3 bedrooms, 2 baths. Electric refrigerators. $9000. $500 cash will handle. Call owner. OL. 4410.

FORECLOSURE ON FIRSTS
RESIDENCES AND INCOME. WE FINANCE PURCHASES. NO EXCHANGES. MAdison 7291.

NEW 14-ROOM DUPLEX
In Beverly Hills, artistic ultra-modern. Will trade. Builder, OX. 5249.

2-STORY SPANISH SACRIFICE
6637 WEST FIFTH ST.
Whitney 8111. CRestview 6778.

1331 SOUTH BRONSON $13,750. Actual value $22,000. 10-room home. Lot 100x120. OWNER. WH. 8603.

5-ROOM house, large lot, 964 W. Ave. 37. $200 cash, balance like rent. Full price $900. OL. 1191.

$50 DOWN, MOVE IN. $35 MONTH. 5 ROOMS, MODERN. HAWTHORNE. OWNER. DR. 9108 or GR. 2294.

$5000, 5 and 4-room houses, big garage like new. Terms. 1242 Augusta st.

West and Northwest —50-A

CHOICE LOS FELIZ
FURNISHED HOME, $32,500.
This palatial Italian home to be sacrificed, rich furnishings. Imported Scotch chenille rugs and hangings, a gorgeous setting. Extensive grounds inclosed. Large trees, wild ferns, water gardens Choicest Los Feliz section. Wonderful view, yet close to boulevard. Inspect 1 to 5 or by appointment 2329 N. EDGEMONT. MO. 11707.

7 ROOMS—Living and dining room and entrance hall finish figured gum, 3 bedrooms, 2 tiled baths, electric refrigeration, unit heat, automatic water heater, bedrooms, breakfast room, bathrooms and kitchen walls are all Sanitas hand decorated. Double garage, sprinkling system. Very reasonable terms to suit. 5833 PICKFORD STREET. Owner, ORegon 9231.

$16,000
$500 Cash. $100 Monthly
Finest 7-room Spanish bungalow MORENO HIGHLANDS, 3 bedrooms, 2 baths, unit heat, electric refrigeration; double garage. Actually worth $12,500. Phone OL. 7700.

AN OUTSTANDING VALUE
$8500. ONLY $1000 CASH
7-room new Spanish stucco. 2 complete colored tile baths. Electric heat, refrigeration. 1515 Stearns Dr. Owner, WH. 7092.

HUGE SACRIFICE
Account illness, 7 fine rooms, stucco, 2-car garage, east front, B zone lot 50x127. 243 N. Dillon, north of Beverly. Owner. EX. 7285.

Just $15,000 Finished
New 7-room bungalow, modern to last detail. Inspection invited. 148 No. Alta Vista. OR. 1255.

Owner Must Sacrifice
$5800, close-in 6-room. 3 bedrooms, rented last year $85 month. $1000 handles. 2947 S. Harvard. RO. 8943.

NORTH CRESCENT HEIGHTS sacrifice, 7-room expensively furnished, 2 baths, electric refrigeration, unit heat, double garage. Beautiful shrubbery. Blackstone. OX. 3604.

SMALL down payment, beautiful 5-room furnished home, near school, stores, transportation. Price $7350. 2060 Prosser, Westwood. WE. 9630. OX. 9068.

UNUSUAL ADVANCE DESIGN
NEW 7-ROOM HOME
Extra studio room, arched patio and fountain. Beautiful shrubs. Sell below value. 1843 S. Fairfax. WH. 6523.

Wilshire-Fairfax District
New 2-story, 8 rooms, 4 bedrooms, 3 tile baths. Open 2-5. 6620 Drexel

NEW Spanish, 7 large rooms, 3 tile baths. Silver Lake view. 2079 W. Silver Lake Dr. OL. 7746.

7-ROOM bungalow, 3 bedrooms, nice location. Only $7000, easy terms. Nellie of Beverly. 8689 Wilshire.

South and Southwest —50-B

$6000, PARTLY furnished "cozy" bungalow, $3750 if sold at once, take coupe, part cash, balance one year. See owner today. 517 13th st., Manhattan Beach.

$4350—$650 DOWN. 6 ROOMS. HARDWOOD FLOORS, CONCRETE STREET. A REAL BARGAIN. OWNER. 4307 CRENSHAW BLVD. VE.5398

FORCED to sell modern 5-room house, garage, tile bath, sink, sprinkler system, real sacrifice if you have $1250 cash. 1350 W. 71st st. YO. 8740.

FORCED TO SELL
2 new 5-room Spanish bungalows. CALL MR. CURRY. TR. 2804.

LOVELY 5-room stucco, furnished, overstuffed, $4850. $1200 down, fine district. 6813 Vermont. TH. 9439.

HOUSES—
For Sale
South and Southwest

NEW SPANISH STUCCO
$4000 Full Price
[illegible]

Angeles Mesa Homes
4, 5, 6 and 7 rooms [illegible]

FURNISHED $5950
[illegible]

East and Southeast

4-ROOM MODERN ENGLISH ONLY $2650 [illegible] 624 Findlay Ave [illegible]

HOLLYWOOD—
For Sale, Exchange, Etc.

$22,500. NOW SACRIFICED [illegible] Beautiful new Hillside home [illegible] Magnificent view [illegible] Within ½ block of Sunset.

[illegible] SAN PEDRO LUMBER CO. 1312 Central ave. [illegible]

$6000 CASH
Buys $20,000 equity of [illegible] large residence [illegible] No agents, no trades [illegible] 9 to 12 a.m. WA. 5323.

HERE'S A BUY. [illegible]

SELL or rent [illegible]

BEAUTIFUL new 11-room [illegible] 3-car garage [illegible] tile kitchen [illegible] Hollywood. GL. [illegible]

YOUR BEST BARGAIN
Bungalow court [illegible] income [illegible]

BUSINESS lot, Santa Monica [illegible] near Highland [illegible] 6723 Santa Monica Blvd.

$3000 EQUITY [illegible] near Western and Melrose [illegible] 924 W. Florence, YO. [illegible]

BEVERLY HILLS—
For Sale, Exchange, Etc.

STEAL!
$5,000 Underpriced
218 SO. PECK DR.
$14,750
8-room Spanish, 3 bedrooms [illegible]
Small cash will handle.
HURRY!
SEE MR. WINCHEL, OXford [illegible]

$13,500
NORTH OF SUNSET
ACTUAL COST [illegible]
4 bedrooms [illegible] living room [illegible] kitchen, on large [illegible] lot, marvelous view of city, mountains and ocean [illegible] blocks from transportation, stores, etc.
SEE THE
most attractive 6-room English home
BEFORE YOU BUY
For appointment call
Mr. Holland—OXford [illegible]
The Frank Meline Co.
462 No. Canon Dr., Beverly Hills.

DELIGHTFUL ENGLISH HOME
In finest section of Beverly [illegible] of Santa Monica Boulevard [illegible] master bedrooms, 2 colored tile baths besides maid's room and bath [illegible] with large trees. Sprinkler system. Regret that change of [illegible] necessitates our leaving Beverly [illegible] at once. The price is [illegible] quote. [illegible] CALL OX. [illegible]

BEFORE YOU BUY
SEE
NEW SPANISH HOME AT
616 NO. SIERRA DR.
You will see more new features, larger rooms, better construction, better plans and terms than anything in Beverly Hills.
OPEN 1 to 5 P.M.

OPEN SUNDAY
256 SO. EL CAMINO
BEVERLY HILLS
8 ROOMS. 4 BEDROOMS
$16,750
TERMS. 3 BATHS

AMONG THE BEST
It will pay you to see these before you buy.
708 N. Bedford, 10 rooms [illegible]
803 N. Linden, 14 rooms [illegible]
804 N. Linden, 14 rooms [illegible]
VANCE WALLIN
Builder of fine homes [illegible]

ITALIAN MANSION
New $200,000 home [illegible] Beverly Hills. [illegible]

Special Buy by Owner
LOW PRICE AND GOOD TERMS
[illegible]

8-ROOM [illegible]

Spanish Studio Home
[illegible]
626 ALTA DR.

[illegible]

WESTWOOD HILLS—
For Sale, Exchange, Etc.

HIGH CLASS
[illegible]

GLENDALE—
For Sale, Exchange, Etc.

$11,000. [illegible]

GLENDALE—
For Sale, Exchange, Etc.

Look At This!
NEW WHITE SPANISH
HANDMADE RED TILE ROOF
TWO BATHS. UNIT HEAT
PATIO. ELECTRIC ICER
$7,950—$1,500 CASH
BEAUTIFUL NEW HOME, seven large rooms, mahogany woodwork, all walls beautifully decorated in [illegible] two full tile baths, unusually attractive floor plan. On high level lot, splendid surroundings, beautiful view, close to car and transportation. YOU WILL FIND THIS HOME ENTIRELY DIFFERENT; have never offered anything more attractive for the price. We can show you ALL of the BEST BUYS. Open Sunday.
Greenlaw Realty Co.
148 So. Brand. Douglas 9201.

BRAND BLVD.
CORNER 130x145.
Priced lower than any other corner of equal value on this major artery. We are authorized to sell this entire choice corner at $125 per foot or [illegible] 80x145 feet frontage at only [illegible] per foot. Act quickly. OX. 7052.

ROSSMOYNE—$3000. 1250 DOWN. Lovely 6-room Spanish, near Kibley Park. Large landscaped lot. Unheard of price for this location. Leonard Realty Co., 116 So. Brand.

NEW SPANISH, $7950.
Exclusive location, 3 bedrooms, 2 baths. Frigidaire. Lot 60x160. Ralph E. Race, 2191 So. Brand.
WE SPECIALIZE IN
New two-story houses.
M. GANNON
233 So. Brand. Douglas 3830.

SACRIFICE. 5 rooms, garage, with 3 living rooms. Choice corner. Settle estate. Cash $3000, mortgage $2000. May trade for beach. VA. 6570.

EAGLE ROCK—
For Sale, Exchange, Etc.

5-ROOM modern frame in beautiful Eagle Rock. Price $3750, $50 down and $35 month, if reliable purchaser. Ask WARD, 4849 Eagle Rock Blvd. Albany 1614.

PASADENA—
For Sale, Exchange, Etc.

Unusual English bungalow, lot 100x250, [illegible] shrubbery. Executor must sell. Well located. Hogan Co. Sales and rentals. 379 E. Colorado st. Pasadena. Te.2151. Established 20 years.

ALHAMBRA—
For Sale, Exchange, Etc.

CLEAR 7-room stucco, corner, tile bath and sink, double garage, sprinkling system, near P. E. Take cash, good lot or acreage as part payment. Balance easy. OWNER will show 2-4 Sat. and Sun. 1821 So. Palm, Alhambra, or phone Arcadia 2481 for appointment (South of Valley blvd.)

BEFORE you buy or build your permanent home investigate "Mayfair." Special discount to home builders. Tract Office, 141 West Valley Blvd.

5-ROOM house, steal. Cash or trade. Address owner, T, box 481, Times Branch.

CITY LOTS AND LANDS—
For Sale —53

DOUBLE FRONT LOT. $600 CASH. Full price. Level. Value $850. Near beautiful Rossmoyne district. Pacific Electric lines. Beautiful homes. Also larger $4500 lot. $1125 cash. J. A. Warner, 256 Central Bldg. TR. 3051.

$5000 CASH
Buys large Hollywood corner residential lot. Actual value $10,000. $1000 buys $2000 value B zone lot. No agents. No trades. Phone Owner 9 to 12 a.m. WA. 5323.

6TH STREET CORNER, $12,500. 60x135, near Ambassador Hotel. Call Mr. Scarlett. HAROLD G. FERGUSON CORP. 724 S. Spring St. TR. 2804.

TRUST DEED—Lots for builders $300 down. Sagamore Park, between Glendale and Eagle Rock, close to [illegible] A and B zone. 4318 VERDUGO ROAD—AL. 2312.

$1000. Between Los Feliz and Sunset Blvds. Marvelous view lot, 60x173. Only $300 down, balance 3 years. OL. 7407.

HOTEL and apartment site, Long Beach. Seller allows financing and take 2nd. C. Pederson, 303 Locust, Long Beach.

BIG BUYS lot near Beverly Blvd. and business center. Pacific Palisades. Value $2100. Snap. Terms. BILL, LA. 7382.

SACRIFICE 100x174 ft. Boyle Avenue, [illegible] 663 on the south. $5500 cash. Owner, Edna Jones, Arroyo Grande, Cal.

PICO and Hauser district, income. 50x135. $2000 cash. $3000 balance payable monthly. Mr. York, OR. 7652.

BUSINESS LOT STEAL
$2300 Next to 3124 Los Feliz. WY.3306

15 ACRES ON BEVERLY BLVD., near State University. Only $9750. PHIL NORTON VA. 7161

APARTMENT site, 50x140, near 12th and Vermont, was $12,000, sacrifice for $8000. MU. 8331.

TOLUCA Lake Park lot 53x167; also furniture of 6-room home. Will sacrifice together. HE. 3512.

SAN MARINO AND KENMORE SOUTHEAST CORNER, 92x128. Only $1500 cash required. DR. 0980.

OWNER sacrifice 53 ft. Highland ave. $2000 below cost. HE. 9308.

BUILDERS make offer on B zone lot 50x155 near Junior College. OL.4711

C-ZONE LOT, good 5-room house. $13,500. 1643 W. 12th st. WA. 5358.

BUSINESS PROPERTY—
For Sale —55

PICO BUSINESS LOT
$8000 TOTAL PRICE
RIPE FOR DEVELOPMENT
Pico Boulevard, near Movie Tone City, should be the Business Location for the big expansion program of the Fox Studios. Try and find a price to compete with this in this spectacular district where Publicity says millions have been spent and millions upon millions more are going to be spent in stupendous, permanent development. Evenings, AX. 2052, or days, HO. 7901.

VERMONT AVE., $7,500
Near Santa Barbara ave. $2500 down. 40x117 ft. East frontage. Opposite Coliseum, where Olympic Games will be held. Owner paid $17,000 in 1926. 4200 EAST 7TH ST. Angelus 7883.

AUCTION, SUN. 2:30
2949 EAST 4TH STREET
Lot 40x140, suitable for stores, 4-room house and garage in rear. Must be sold regardless of value. Morris Wilson, Auctioneer. EM. 4187.

WILSHIRE BLVD.
Watch the Hot Spot at 14th. Big events pending, theater, etc. For best buys see A. E. Flavell, 1405 Wilshire Blvd., Santa Monica.

MUST SACRIFICE
Industrial building, 2-story brick, lot 50x150. Rented. Close in. Can lease $3600 year. Guarantee 12% on investment. Quick action necessary. Owner, VA. 6474.

BEST BUY ON LA BREA
½ block from Major Intersection. 50x163.
Only $300 Front Foot.
THIS WILL MAKE YOU MONEY.
185 NO. LA BREA. OR. 1184.

A BUY
WESTWOOD VILLAGE
Next to corner near Wilshire. Call owner, RE. 5569.

NATATORIUM—SPORTS, 165x135, 8 offices, 3 stores, fully equipped, lease [illegible] than ½ price. Amusement promoters' chance. BILL, LA. 2389.

HIGHLY improved boulevard corner, [illegible] year secured lease. 14% net on price, $17,000. Owner, OR. 7632

100 FT. Slauson avenue frontage. [illegible] Sacrifice. Call TH. 8812.

INDUSTRIAL PROPERTY—
For Sale and Exchange —56

PRICED TO SELL
Industrial acreage in Los Angeles near Glendale. Water, Power, Light [illegible] ft. of Spur Track. Two Frame [illegible] buildings. 2.82 Acres—Level. $7000 per acre. Terms, no exchange. See WM. HUNTER, 1405 So. San Fernando Rd. Los Feliz. CApitol 3838.

FOR SALE
INDUSTRIAL PROPERTY
NEAR HARBOR
40 acres at Harbor City. Electric Railroad and paved boulevard run through land. Corner of Anaheim and Normandie. $2250 per acre. GEO. H. PECK. Owner. 1364 S. Hill. WE. 6093. Mr. Hill.

INDUSTRIAL, 12½ acres near Atlantic and Firestone Blvds., at ½ price, to close a syndicate. BILL, LA. 2389.

7½ ACRES industrial land. West Los Angeles. Bargain. Owner. TU. 4836.

INCOME PROPERTY—
For Sale —57

$22,500. $6000 cash. 2 duplexes, [illegible] very attractive. Fine location. L. A. High district. Income [illegible] WA. 2329.

FINE duplex, 10 rooms. Built for home and income. Steel windows, real fireplace, full tile roof. Wilshire-La Brea district. Owner. OR. 2136.

HOLLYWOOD'S best paying apartment [illegible] $12,600 monthly. GR. 2642

FOR information pertaining to foreclosure property, priced right, call MR. CUTTS. VA. 6552.

WELL financed, 20-room, 4-flat building. Near Fairfax School. Must sell. $12,000 net. Evenings. OL. 0113.

CORNER, B zone, 60x140. 8-room double and 6-room house. $9000, worth $12,000. $2000 cash. VA. 8515.

COURT court, C zone lot, 3 blocks [illegible] store, Hollywood. Home trade and cash. Owner. 4245 Gateway.

[illegible] BURLINGTON. FORTUNE [illegible] McGARRY, owner. VA. [illegible]

GLENDALE DOUBLE FOR SALE [illegible] OWNER. HO. 8283.

[illegible] NEAR AUTO CLUB
PHONE OWNER. AT. 5488.

HOUSES—

For Sale

South and Southwest —50

NEW SPANISH STUCCO
$4000 Full Price

Must be seen to be appreciated. [illegible] studio window [illegible] room and breakfast room, [illegible] ceilings, big kitchen, colored [illegible] bathroom, big lot, in [illegible] southwest district; lawn, [illegible] double garage, etc. This is the best buy in town. Improvements all in. No assessments. [illegible] will sell for only $400 down and [illegible] per month. Call [illegible] WEstmore 0281; residence [illegible]

Angeles Mesa Homes

4, 5, 6 and 7 rooms, $4600 to $7500. All improvements in. No assessments. Easy terms. ANGELES MESA LAND CO., Owners. 3800 W. Slauson. VE. [illegible]

FURNISHED $5950

6 rooms near Western. Paved street. Well furnished. Value $8000. Domestic trouble makes this sacrifice possible. Key 7419 S. Western. [illegible]

NEARLY Completed [illegible] Two 3-room apartments, [illegible] garages. Finest location, near Vermont, for $6000, $1300 cash. OWNER [illegible] $1200. Call 6310½ So. Vermont. [illegible] TH. 8107.

COZY 5-room home, 2 bedrooms, [illegible] car garage, trees, shrubs, no assessments, close to M car, schools, stores, churches, etc. Sacrifice [illegible] $500 down, balance easy. [illegible] 90th st. Phone TH. 0934.

PRICED to buy, 5 rooms on 50 ft. lot north of 84th. $3700. TH. 7[illegible]

$4950, TERMS. 6-room beauty, ELECTRIC SINK. Colo. builder. TH. [illegible]

East and Southeast —50-A

4-ROOM MODERN ENGLISH [illegible] ONLY $2950—$350 cash. 824 Findlay Ave. OWNER. VA. [illegible]

$3950, $150 cash, modern [illegible] stucco. 834 E. 108th st. [illegible]

HOLLYWOOD—

For Sale, Exchange, Etc.

$22,500. NOW SACRIFICED for $14,[illegible]

$2000 cash

Beautiful new Hillside home. Six rooms, four bedrooms, three baths. Magnificent view 1487 Kings Road. Within ½ block of Sunset.

See owner

SAN PEDRO LUMBER CO.

1518 Central ave. Phone WE. 4201

$6000 CASH

Buys $20,000 equity of [illegible] large residence on large level lot. One encumbrance only $15,000. No agents, no trades. Phone Owner 9 to 12 a.m. WA. 5328.

HERE'S A BUY. Refund us cash paid for paving and utilities fronting this 433-foot ½-acre knoll. Adjoins new $40,000 home, 3 minutes from Roosevelt Hotel. OR. 9698.

SELL or rent, at a sacrifice, to responsible people, 9 rooms, 4 bedrooms, maid's room, double terrace. Beautiful hill corner, great variety fruits. 6788 Shoreham Dr. OX. [illegible]

BEAUTIFUL new 11-room view home, 3-car garage, 2 baths, 3 showers, tile kitchen, electric refrigeration, located in most beautiful part of Hollywood. GL. 3826.

YOUR BEST BARGAIN

Bungalow court over $800 monthly income. $30,000 cash. GL. [illegible]

BUSINESS lot, Santa Monica Blvd. near Highland; must be sold. Owner 6723 Santa Monica Blvd. HE. [illegible]

$3600 EQUITY for $600, 4-room [illegible] near Western and Melrose. OWNER 924 W. Florence. YO. 4724.

BEVERLY HILLS—

For Sale, Exchange, Etc.

STEAL!
$5,000 Underpriced

218 SO. PECK DR.

$14,750

8-room Spanish, 3 bedrooms, 2 baths with stall showers; 50 foot lot.

Small cash will handle.

HURRY!

SEE MR. WINCHEL, OXford 6181.

$13,500
NORTH OF SUNSET
ACTUAL COST $35,000

4 bedrooms, 3 baths, large living room, dining room and kitchen, on large, high quality lot, marvelous view of the city, mountains and ocean, 2 blocks from transportation, stores, etc.

SEE THIS

most attractive 8-room Spanish home

BEFORE YOU BUY

For appointment call

Mr. Holland—OXford 6171

The Frank Meline Co

442 No. Canon Dr., Beverly Hills.

DELIGHTFUL ENGLISH HOME

In finest section of Beverly north of Santa Monica Boulevard, 3 master bedrooms, 2 colored tile baths, besides maid's room and bath. Unit heat, ply metal for vault, parquet oak floors. Beautiful landscaping with large trees. Sprinkler system. Regret that change of plans necessitates our leaving Beverly Hills at once. The price is too low to quote. Must have immediate action. CALL OX. 5628.

BEFORE YOU BUY

SEE

NEW SPANISH HOME AT

616 NO. SIERRA DR.

You will see more new features, larger rooms, better construction, better prices and terms than anything in Beverly Hills.

OPEN 1 to 5 P.M.

OPEN EVENING

256 SO. EL CAMINO

BEVERLY HILLS

6 ROOMS 4 BEDROOMS

$16,750

TERMS. 3 BATHS.

AMONG THE BEST

It will pay you to see these before you buy.

[illegible] N. Bedford, 10 rooms [illegible]

603 N. Linden, 10 rooms [illegible]

604 N. Linden, 14 rooms [illegible]

VANCE WALLIN

Builder of fine homes. CR. [illegible]

ITALIAN MANSION

New $200,000 home, finest section Beverly Hills. Large grounds, ballroom, swimming pool. [illegible] store property to [illegible] and add cash. WY. [illegible]

Special Buy by Owner

LOW PRICE AND GOOD TERMS

New 2-story Spanish home

616 N. RODEO DRIVE

Open 1 to 5. OX. [illegible]

8-ROOM bungalow, 2nd block north of Santa Monica Blvd. [illegible]

[illegible]

Spanish Studio Home

[illegible]

626 ALTA DR.

[illegible]

WESTWOOD HILLS—

For Sale, Exchange, Etc.

HIGH CLASS

10328 Eastbourne ave., new 7-room [illegible] 3 baths, call owner for key [illegible]

[illegible]

GLENDALE—

For Sale, Exchange, Etc.

$11,000, 100x200, at 610 S. [illegible]

GLENDALE—

For Sale, Exchange, Etc.

Look At This!
NEW WHITE SPANISH

[illegible] AND TILE ROOF [illegible]

$1,950—$1,500 CASH

BEAUTIFUL NEW HOME, seven rooms, mahogany woodwork, [illegible] beautifully decorated in [illegible] tile baths, unusually [illegible] On high level [illegible] beautiful surroundings, close to car and transportation. YOU WILL FIND THIS HOME [illegible] DIFFERENT; have never [illegible] more attractive for [illegible]. We can show you ALL of [illegible]. Open Sunday.

[illegible] Realty Co.

[illegible] Douglas 8201.

BRAND BLVD.

CORNER 130x145

[illegible]

NEW SPANISH, $7950.

[illegible]

WE SPECIALIZE IN [illegible] two-story houses. [illegible] GANNON [illegible] Douglas 3930.

[illegible] Choice corner. Settle [illegible] Cash $3900, mortgage $2000. [illegible] for beach. VA. 0570.

EAGLE ROCK—

For Sale, Exchange, Etc.

[illegible] modern frame in beautiful Eagle Rock. Price $3750, $50 down [illegible] reliable purchaser. [illegible] Eagle Rock Blvd. [illegible]

PASADENA—

For Sale, Exchange, Etc.

[illegible] English bungalow, lot 100x280. [illegible] Executor must [illegible] Hogan Co. Sales [illegible] 79 E. Colorado st. Pasadena. [illegible] Established 20 years

ALHAMBRA—

For Sale, Exchange, Etc.

[illegible] 7-room stucco, corner, tile [illegible] double garage, sprinkler system [illegible] P. E. Take cash [illegible] or acreage as part payment. [illegible] OWNER will show [illegible] 1821 So. Palm, [illegible] Arcadia 2461 for [illegible] South of Valley blvd.

[illegible] buy or build your permanent home investigate "Mayfair." [illegible] West Valley Blvd. [illegible] Cash or trade. [illegible] box 461, Times

[illegible] LOTS AND LANDS—

For Sale —53

[illegible] FRONT LOT, $800 CASH. [illegible] Value $2250. Near [illegible] district. Pacific [illegible] beautiful homes. Also [illegible] $1125 cash. J. A. [illegible] Bldg. TR. 5051.

$1500 CASH

[illegible] Hollywood corner residence lot. Actual value $10,000. [illegible] value B zone lot. No trades. Phone Owner [illegible] WA. 5328.

[illegible] CORNER, $12,500. [illegible] near Ambassador Hotel. [illegible] FERGUSON CORP. [illegible] TR. 2804.

[illegible] Lots for Builders [illegible] Park, between [illegible] Eagle Rock, close to [illegible] ROAD—AL. 2812.

[illegible] Los Feliz and Sunset Blvds. [illegible] view lot, 60x173. Only [illegible] balance 3 years. OL. 7607.

[illegible] apartment site. Long [illegible] allows financing and [illegible] Pedersen. 303 Locust.

[illegible] near Beverly Blvd. [illegible] Pacific Palisades [illegible] $2100. Snap. Terms.

[illegible]

BUSINESS LOT STEAL

[illegible] 3126 Los Feliz. WY. 2306

[illegible] BEVERLY BLVD. [illegible] University. Only $9750. [illegible] VA. 7151

[illegible]

[illegible] AND KENMORE [illegible] CORNER, 63x128. Only [illegible] DR. 0900.

[illegible] Highland ave. [illegible] HE. 9306.

[illegible] Junior College. OL. 4715

[illegible] 12th st. WA. 9338.

[illegible] PROPERTY—

For Sale —55

[illegible] BUSINESS LOT [illegible] TOTAL PRICE [illegible] FOR DEVELOPMENT [illegible] near Movie Tone [illegible] Business Location [illegible] expansion program of the Fox Studios. [illegible] HO. 7801.

VERMONT AVE., $7,500

[illegible]

AUCTION, SUN. 2:30

[illegible] EAST 4TH STREET [illegible] suitable for stores. [illegible] Morris [illegible] EM. 4187.

WILSHIRE BLVD.

[illegible] 14th, big [illegible] theater, etc. For [illegible] A. E. Flavell, 1405 [illegible] Santa Monica.

[illegible] SACRIFICE [illegible] building, 2-story brick. [illegible] Close in. Can [illegible] Guarantee 12% on [illegible] Quick action necessary. [illegible] VA. 6174.

[illegible] OF LA BREA [illegible] Major Intersection. [illegible] MAKE YOU MONEY [illegible] OR. 1184.

WESTWOOD VILLAGE [illegible] near Wilshire. Call [illegible]

[illegible] 105x135. [illegible] fully equipped, less [illegible] Amusement promo- [illegible] LA. 2369.

[illegible] boulevard corner, [illegible] 11% net on [illegible] Owner. CR. 7632

[illegible] avenue frontage. 450 [illegible] TH. 6812.

INDUSTRIAL PROPERTY—

For Sale and Exchange —56

FORCED TO SELL [illegible] in Los Angeles [illegible] Water, Power, Lights [illegible] Track. Two Frame [illegible] Acres—Level. $7000 [illegible] no exchange. [illegible] HUNTER. [illegible] San Fernando Rd. at [illegible] CApitol 5424.

FOR SALE [illegible] INDUSTRIAL PROPERTY [illegible] HARBOR [illegible] Harbor City. Electric [illegible] paved boulevard run [illegible] Corner of Anaheim [illegible] per acre. [illegible] Owner. [illegible] Mr. Hill.

[illegible] acres near Atlantic [illegible] ½ price, to [illegible] BELL. LA. 2369

[illegible] industrial land. West Los [illegible] Bargain. Owner. TU.4836.

[illegible] PROPERTY—

For Sale —57

[illegible] cash. 2 duplexes, corner, very attractive. Fine location. [illegible] district. Income $240 [illegible]

[illegible] Built for home [illegible] windows, real fireplace [illegible] tile roof. Wilshire-La Brea [illegible] OR. 2136.

[illegible] paying apartment [illegible] monthly. OR. 3645.

[illegible] priced right, call [illegible]

[illegible] 4-flat building [illegible] Fairfax School. Must sell. [illegible] OL. 6113.

[illegible] 60x140, 6-room double [illegible] house $9000, worth [illegible] VA. 5818.

[illegible] C zone lot, 3 blocks [illegible] Hollywood. Some trade [illegible] 4348 Gateway.

[illegible] VA. 5294.

[illegible] AUTO CLUB.

INCOME PROPERTY—

For Sale —57

HOUSE or lot accepted for equity in new 14-room duplex. Income $1800 a year on lease. Four tile baths, 4 garages, electric dishwashers, refrigeration, etc. Builder's price $15,500. First mortgage $9000. This is the buy of the year. Chance for life income. Call at 4322 Crenshaw Blvd. VE. 1176.

LUMBER COMPANY

has several well located doubles, flats, courts and apartments. Furnished and unfurnished. Sell on easy terms. FA. 1136. 720 Rowan Bldg.

Have You $8,500 Cash?

FOR POSITIVELY SWEETEST BUY

In center Beverly Hills. Superb location. Brand new apartment. 8 doubles, beautifully furnished. Income $7000. See this today. 9395 Wilshire Blvd. OX. 6160.

24-ROOM flat building, almost new, on good street near Sunset. Hollywood Bank appraisal for real estate $33,600. Furnished with $7000 worth of furniture, clear. Owner forced to sell. Price $25,000. $5000 will handle. HO. 3437.

Best Bargain of All

9 doubles, 6 garages, practically new, furnished, modern in every detail. Always well rented. Income $4800; price $23,500 net; no trades. 4721 5th av. OR.5393. Courtesy to brokers.

20-ROOM 4-apartment building, each apartment has 2 bedrooms, tile bath, separate shower, unit heat, electric refrigeration. Corner lot 70x135. 4 garages. Rents for $200 per month. All occupied. 1500 WOOSTER ST. For appointment, Owner ORegon 9233

8 DOUBLE APTS.

$10,500 underprice; income $3760 a year. All furnished, take some trade if clear. Price $31,500. 1755 S. Hauser Blvd. Owner, CR. 3821.

MODERN ART DESIGN

Must sell—Need cash.

½ block north of Wilshire.

8 beautifully furnished apartments. 5 garages. Income $6500. Price only $37,500. DU. 4101, WH. 6532. Owner

4-FLAT, ONLY $12,500

TAKE CLEAR TRADE

For our real $8500 equity. On business lot East Side, worth $10,000. Bank loan $4000. Mr. Miller, TU. 3885. OX. 2542.

FINANCE COMPANY

Has 12 new apartment houses, newly furnished, all clear, from $35,000 up. 824 Title Insurance Bldg. FA. 3651

GOING East, great sacrifice 18 singles, south Ambassador; Electrokold, leased for 10 years; rent $324 month. $28,000 cash, or part cash. OWNER, APT. 302, 211 S. Kenmore.

4-FAMILY flat, Frigidaire, Wilshire and Robertson Boulevard. YO. 0579.

SUBURBAN PROPERTY—

For Sale —58

ONE ACRE, 6-room Spanish-type home, fine chicken equipment, good soil and cheap water, gas, electricity, etc., lots of garden, berries, grapes, fruit trees. Short drive from downtown Los Angeles. Business calls me away and I will sell this wonderful home at a big sacrifice for quick action. Write for full details. OWNER, L. Rouse, Box 134, Alhambra.

SACRIFICE FOR CASH

My loss your gain.

3½ acres near Sunland, chicken and turkey ranch, suitable avocado. Beautifully improved with shrubbery, fruit. House and chicken equipment. M. T. Moyer, exclusive agent, 10140 Sunland Blvd., Roscoe. Phone 6202.

TO CLOSE ESTATE

5 1-4 acres in city of Orange, no better land to be found, some oranges and walnut trees; all ready for subdivision; one block from main intersection; price exceedingly attractive. See Frank E. Hallman, Orange, Cal.

ONLY $10 MONTH

Beautiful fruit-covered 1-4 acre in heart of Studio City, North Hollywood. OWNER. OXford 7851.

4½ ACRES, 2 miles S.E. of Downey, garden soil, plenty water, want So. Oregon property. C. A. Branscomb, 407 S. Almansor, Alhambra.

1 OR 2 acres for sale at sacrifice because of serious accident. Price $1850, reasonable terms. 1600 Broadway, East San Gabriel. J. M. Grizzle.

Altadena

IDEAL building with large landscaped grounds: a perfect setting and location for a military academy or a private school. Priced below reproduction price. Building 1 year old and located in Altadena. For further information write J. E. Fabrian, 959 E. Colorado, Pasadena, Calif.

Burbank

MAGNOLIA PARK LOT, SACRIFICE. Close to boulevard. HO. 6389.

La Crescenta

16 OR 20 acres on boulevard 11 miles Los Angeles. 316 S. Alvarado. R. 100.

Monrovia

CHARMING FOOTHILL HOME

425 N. ALTA VISTA AVE.

4 lots, like a little park, with 45 trees, much shrubbery, lawns, etc. Also well furnished, excellent 6-room California house and garage.

ALL THIS FOR $6500

Owner on premises. Phone Red 190

San Fernando Valley

CHANCE OF A LIFETIME

Will sell 1 acre San Fernando Valley near Hollywood at less than cost 4 years ago; water, electricity, also fruit trees; this is not junk but a real sacrifice. For sale by owner. $1500 cash or terms. Call GL. 9370.

POULTRY RANCH, good corner, plenty of garden, fine neighbors, may take some trade. Hall, 7269 Winnetka St., Owensmouth.

2 ACRES English home, chauffeur quarters, chicken equipment, fruit trees, etc. Want lots. OR. 7100.

BARGAINS San Fernando Valley property. W. T. BURR, 205 Chatsworth Drive, San Fernando. Phone 36.

BEACH PROPERTY—

For Sale —59

WILL sacrifice, closing estate, 12 double furnished apartments fronting ocean at 512 Strand, Redondo Beach. Price $23,000. Income $1000 per month in summer season. This property cost $50,000. This is the best buy in California. 3½-story building, 3 years only. Mr. Capron, 2112 East 1st St. Tel. 348-142, Long Beach, Calif.

HERMOSA BEACH. Choice ocean front "B" zone, northwest corner 18th st. and Speedway, 30x100 ft. $16,500, terms. Courtesy to brokers.

WALTER D. SMYTH

HUGH EVANS & CO.

740 S. Broadway. TRinity 9381.

HOLLYWOOD BY THE SEA

Ocean Dr., Vista de la Mont Mar COTTAGE—5-room stucco, tile roof, beautifully furnished, garage, $12,000. Can be seen Saturday and Sunday or phone Sterling 5455 for appointment.

VENICE

5-room stucco bungalow, ½ block off Lincoln Boulevard; full price $5000, $250 down, $50 per month.

HARRISON

VA. 2384. 404 Associated Realty Bldg.

AT COOL MANHATTAN BEACH, lovely home, 3 bedrooms, only $7500 cash, or $8000 terms. Cash price less than cost. See owner, 216 31st St., corner 30th Pl. and Bay View Drive, Manhattan Beach.

BEAUTIFUL home, Palisades Del Rey, great sacrifice. 7 rooms, 3 bedrooms, 2 garages, ocean and mountain view. New. Phone Santa Monica 23426. Dr. Cowles.

WONDERFUL Beach Lots right on the sand. North of Santa Monica reached by Coast Highway, as low as $400 and $500. Address S, box 264, Times Office.

$6000. PARTLY furnished "cozy" bungalow. $3750 if sold at once. Take Coupe, part cash, balance 1 year. See owner today. 317 13th St., Manhattan Beach.

LAGUNA Beach, 4-room house, $2300; large lot 300 ft. to ocean, $550. Terms. Alice M. Padgett, 2969 S. Coast Blvd.

UNDERPRICED, ocean view sand lots at Manhattan. $595 up, 10% down. F. H. Dolan, owner, 6321 S. Vermont Ave. TH. 6351.

$3450, SMALL down payment, 5-room bargain, furnished. Hardwood floors. Fenced, double garage, near ocean. Owner 440 30th st., Manhattan.

½ PRICE for cash, 2 choice lots in Balboa Peninsula tract. Must sell at once. Courtesy to brokers. E. ELLIOTT, 709 E. Central Ave., Balboa.

Balboa Bay Front Lot

35 ft. at special price. WY. 1184.

SANTA Monica Beach cottage, furnished on leased property $1500. 20 Castle Rock Beach. Call PI. 2181.

WANT Newport or Alamitos vacant or improved for double bungalow in city. Dolton, 453 S. Spring. VA. 5864

POULTRY AND RABBIT—

Ranches for Sale —60

ACRE, new 5-room house, double garage, lawn, shrubs, $5300; $500 cash, balance terms. FRED A. KELLOGG, 6478 Van Nuys Blvd., Van Nuys. Phone 141.

1¼ ACRES combination poultry and fruit ranch, fully equipped. 5637 Diaz Ave., Van Nuys, near Hollywood Country Club. Van Nuys 1907

½ ACRE, 5-room house, Van Nuys Blvd., near Sherman Way, $4000. Rockwell Smith, 5600 Van Nuys Blvd. Corner Burbank Blvd., Van Nuys.

4 ACRES alfalfa, $2000, $500 down, assume mortgage for balance. Gas and electricity. Box 51, Alhambra.

SEE SCOTT

For chicken ranches, sales or trades. 628 ANNANDALE BLVD. GA. 9391.

WE specialize in acreage, country homes and poultry ranches. KELSEY, 1548 Valley Blvd., Rosemead.

FOR RENT, SALE or trade, good small chicken ranch. Close in. ROLAND, 5503 S. Broadway.

POULTRY AND RABBIT—

Ranches for Sale —60

SEND your name and learn of the CHARLES WEEKS POULTRY COLONY, the MOST INTENSIVE POULTRY CENTER in the world today, where sandy soil, irrigating water, balmy climate, home market, low cost of poultry houses and WINTER GARDENS make it an outstanding location for beautiful, self-supporting GARDEN HOMES. Charles Weeks lectures every Sunday, 2 p.m. on his own little farm off Sherman Way near Owensmouth, in west end of San Fernando Valley. Address CHARLES WEEKS, box K, Owensmouth, Calif.

FOR EXCHANGE—1 commercial acre, Orange county, chicken ranch. Ideal location, new 4-room, bath, oak floors, home. Equipped for 500 chickens, 10 degrees cooler than Los Angeles. $3000 mortgage. Want Los Angeles home, same value. Will assume. WA. 6150.

COUNTRY, FARM, RANCH—

Properties for Sale —61

SPLENDID CATTLE Properties

38,000 acres in Southern Oregon with abundant water. Will carry 15,000 cattle as minimum. Big hay yield and fine quality. Can be bought as whole or divided into 3 parts.

This company has a number of other fine live stock properties ranging in size from a few hundred acres up.

Inquire for further details.

Miller & Lux, Inc.

215 West 6th street. MU. 7247.

Los Angeles

THIS Vista 9.12-acre avocado or citrus orchard and scenic homesite property faces on Vista Way now being paved at county expense, and is only a short distance from the business district. The price is only $775 per acre, and easy terms can be had if desired. Edwin G. Hart, Inc., 724 Van Nuys Bldg., Los Angeles. Phone TRinity 4321.

VISTA AVOCADO LAND

Suitable for citrus fruits, winter vegetables, etc. Water, soil, climate and scenery perfect. Prices and terms very reasonable. 319 BROCKMAN BLDG. TR. 6326.

FOR sale, an outstanding twenty-acre estate high above fogs, thirty minutes from Hollywood or Pasadena; running spring water, oaks, oranges, assorted fruit. Box 183, La Canada. Telephone Colorado 4945.

GOOD PROFITABLE groves. Building sites. Country estates. GORDON F. BLACKWOOD, Realtor. Office on Blackwood Ranch, 2 miles southeast Glendora. On U.S. Highway 66 Member Pomona Valley Realty Board.

A BARGAIN. 160 acres, 60 in grapes, 20 in pears, balance grain, all farm equipment, 6-room house, barn, cellar, etc. OWNER, 318 N. Ardmore or phone for information. NO. 4235

LITTLE ROCK, 160 acres, pears and alfalfa, modern buildings, gravity water, all implements, only $225 acre. No trade. E. P. GRAY, 5369 Wilshire Blvd. WH. 9904.

FOR good buys in poultry ranches, groves, acreage, trades.

W. A. SINCLAIR

101 So. Sierra ave., Fontana, Calif.

MUST sacrifice my 640 acres. Will divide. Come in and talk to me about it. Terms. Will trade.

704 SUN BUILDING

ATTENTION, subdividers. Acreage at Crescent City, wholesale quantity, wholesale price. Close-in. 6000 S. MAIN. TH. 5832.

AVOCADO LAND at Fallbrook is your safest investment; for big returns. Many choice parcels. Raymond Wayman & Son, owners, Fallbrook.

FOR SALE—5 acres Valencias on major highway, clear, reasonable down payment. Address T, box 383, Times Branch

AVACADO and citrus grove for sale. Easy terms. Principals only. Address T, box 384, Times Branch.

40 TO 320 acres in alfalfa, no trade. DUANE BENNETT. TR. 8047.

40 ACRES clear on paved highway, San Jacinto Valley. Trade. VA. 0035.

Arizona

34,236 ACRES near Boulder Dam Lake (to be.) G. F. Stevenson, Miramar Hotel, Santa Monica, Cal.

Antelope Valley

40-ACRE alfalfa ranch, fully equipped. Will take clear property for $5000 equity. TH. 9433.

Boulder Dam

Brokers, Subdividers Speculators

I own and offer for sale 40 acres or any part, in the city district of Las Vegas, Nev. This is the white spot of America today. 10-years of intensive development and advertising ahead of this locality. Adjoining subdivision selling 40 ft. lots at $300 each. I will take $90 per acre for any part of this 40-acre tract. Terms can be arranged. Write R. J. McDonald, Room 218, 321 W. 3rd St., Los Angeles.

Imperial Valley

QUICK action, 40 acres alfalfa, $2000. Adjoining melons. GL. 9867.

San Diego

WANT partner in Point Loma, San Diego, finest subdivision, 30 highly developed lots with world's finest view. See Sneforet, today at Hayward Hotel.

Ventura County

BY OWNER

At beautiful Pierpont Bay, close to marvelous beach, 5 rooms, bath, double garage, with shower, patio, tile floor, unit gas heat, most complete in every appointment, designed in Spanish by a master. Price exceedingly attractive. $2000 handles. J. P. Everett, 41 Bradock Court, Pierpont 1338, San Diego, Calif.

Vista Irrigation District

SACRIFICE. Owner short of money. Must sell 3½ acres. Finest red soil. Best view in district. Only $1600, ½ cash, balance 5 years straight 7%. MISS NELSEN, TUcker 3865. 301 Pershing Square Bldg.

MOUNTAIN, RESORT, LAKE

Property —62

FOR LEASE: Bar W ranch in Humboldt county, Cal. 2000 acres. One of the most magnificent mountain ranches in Northern California. River, redwoods, etc. Now being operated as a dude ranch, all-year resort, cattle and sheep range. Mild climate. Address: P. O., wire or phone, H. V. Weisel, Fortuna, Calif.

40 ACRES, Sequit Canyon, Santa Monica mountains, near Mulholland Drive. $150 acre. Will consider some exchange. Address S, box 276, Times Office.

ATTENTION members Peter Pan Woodland Club. $300 equity in $1150 lot in Big Bear City income unit for sale. S. A. Walsh, 112 N. Emily st., Anaheim.

HERE month. Will buy Lake view lot. Cash, sacrifice or exchange Alhambra, Los Angeles for Lake view cabin. E. Covey, Lake Arrowhead, Cal.

LOT at sacrifice, Lake Elsinore, including Country Club membership. HE. 9380.

CABIN, Lake Arrowhead, $750, terms. Address R, box 326, Times Branch.

3 ROOMS, furnished, Big Bear. Small down payment, $10 month. WH. 6226

EASTERN & NORTHERN—

Property

For Sale —63

HAVE 63 acres Long Island on Connecticut shore, 28 miles from heart of New York. (Owner adjoining 18 acres refused $750,000.) Need $50,000 cash, assume $200,000. Will auction lots to return your money first and split profits on balance. Deal too good to last long. Call 2310 W. Santa Barbara or Phone VE. 6883.

For Exchange —63-A

150 ACRES in Oregon for sale or trade, clear. Will accept trust deed, stocks or auto at $5 per acre. This tract must be sold immediately to dissolve partnership and is a real bargain. R. J. McDonald, Room 218, 321 W. 3RD ST., L. A.

BUSINESS and residence property in Memphis, Tenn., up to $20,000 for Southern California real estate. P.O. box 1184, Arcade Station, L.A. What have you?

IF you have eastern property to exchange for choice Southern California suburban address KK, box 219, Times Office, and give phone number

MUST trade at once, clear Eastern for California, small ranch preferred in or near Los Angeles. 905 Chapman, Pasadena. Terrace 2904.

WILL trade Iowa and Nebraska land for Southern California property. Address T, box 297, TIMES OFFICE.

WANT Northwest L. A. for $3300 Seattle home. 834 N. Stanley. GR. 9648

Wanted —63-B

WANT Dallas, Houston or well located Texas property in trade for choice Orange county. Might consider Middle Western. Address KK, box 231, Times Office, and give phone number

WANT Chicago or Lake Michigan vacant for 5-room modern stucco home and garage in Los Angeles. Owe only $2700. Address P.O. box 417, Manhattan Beach, Calif.

WE WANT EASTERN and NORTH in exchange for here. At it 20 years. O. A. NICKERSON CO., 510 W. 6th. TU. 6032.

SUBMIT small eastern property. California. Deals waiting. Quick action. Broker. EM. 3887. 1848 S. Arlington.

OIL PROPERTY—

Miscellaneous —67

OIL LEASES
SOUTHEASTERN NEW MEXICO

Will sell part of our OIL LEASES in the following territory.

LEA COUNTY near BIG HOBBS POOL.

LEA COUNTY near LOVINGTON

EDDY COUNTY near MALJAMAR WELLS.

EDDY COUNTY near GETTY POOL

EDDY COUNTY near ARTESIA POOL.

CHAVES COUNTY near ROSWELL

CARL M. EINHART

279 Foothill blvd., Arcadia, phone 2435

2% LANDOWNERS, $1300 each, standing cemented in rich oil sand near Big McKeon well, southeast Signal Hill. Don't answer unless interested. Box 9984, TIMES OFFICE, Long Beach.

A REAL buy in Quary County, New Mexico, Sec. 24, T. 11, R. 28, $5 per acre. Address T, box 180, Times Office.

WANT—$2000 for ½ interest, 3 shallow oil wells and 80 acres. 439 N. ORANGE GROVE AVE., Hollywood.

WILL sell in $2500 units, producing landowners' royalty. DU. 6394

WANT land owners' royalties direct from owner. No agents. TR. 0521.

WANT land owners' royalties direct from owner. No agents. TR. 0521.

ORANGE, LEMON, WALNUT

Avocado Groves—Vineyards

For Sale —68

ORANGE grove, a real bargain, 14 acres navel oranges. One of the best in San Bernardino County. Estimated crop 5500 boxes. Price $28,000. Cash arranged. Cullen A. Messer, 487 5th st. Phone 321-43, San Bernardino, Calif.

FINE 10-acre grove. Oranges, grapefruit and lemons. Fully equipped, house, tools, horses, etc. Ready to move on. Must sell. Phone GL. 6457, or evenings and Sundays, Alhambra 4911-W.

IF YOU WANT best buys in groves, poultry ranches or irrigated lands for dependable information and service, see

C. P. SHAW, JR., Realtor

Opposite tower at Fontana, Calif.

20 ACRES, successful Valencia grove near L.A. for bare value of land. Might take some trade. R. W. Harper Investment Co., 536 So. Hill st. FA. 6407

AVOCADO, ORANGE LANDS, $600 acre up. Pressure water. Drive 4½ miles east of Orange. F. Mead, owner. Box 315, R. D. 3, Orange, Calif.

$150 PER acre. Rich avocado, citrus land. Small tracts. Near San Diego. Owner. 3430 S. Figueroa. WE. 7028.

For Exchange —68-A

ORANGE GROVE, $30,000, CLEAR. A beautiful property in Lemon Cove. 32 acres Valencias, 4 acres olives, etc. 80 acres pasture hills. Want city equity but must have $5000 in cash in deal. Call MR. KNEWING, TU. 3810. Evenings, NO. 6854.

CHOICE income lemon grove, 5 to 25 acres, near Riverside, for Southern California or good eastern. Submit particulars giving phone number. Address RR, box 169, Times Office.

30 ACRES, Riverside, walnuts, good house, equity $46,000. Want income. 931 High ave., Redlands, Calif.

WANTED—

Real Estate

For Cash, Not Classified —71

Cash Paid For Bargains

Write only, full details. F. M. Phelps & Co., 1249 Pacific Mutual Bldg.

PROPERTY Sold for Cash

NO TRADE. BE CONVINCED. Call 2034 W. WASHINGTON, W CAR.

HAVE cash for double bungalow or 4-family flat near Washington. Must be priced right. MEDINNIS, 4225 W. Washington. EM. 9112.

CASH AT ONCE

FOR YOUR PROPERTY

7006 S. BROADWAY. TH. 4738.

BUILDING lots wanted, 20% cash, balance monthly. Full description first letter. 2864 MOTOR AVE., L.A.

WANTED: Distressed property, vacant or improved. Write Easterner, P.O. box 153, Ambassador Station, L. A.

IF YOU WANT CASH FOR YOUR PROPERTY, CALL H N WOOD. 706 W. 48TH ST. AX. 9716

CASH FOR LOTS WEST OF WESTERN Call CR. 6510 between 8 and 11 a.m.

Miscellaneous —71-X

Real Estate—Houses

CASH—NO TRADES

REDILION, 650 S. Spring. TR. [illegible]

OUR BUYERS WANT PROPERTY that is priced right—generally they pay CASH at Public Auction. O'Connor, PI. 2134. 641 S. Western ave.

THE FRANK MELINE CO. can sell your property in a few days by our quick liquidation method. See ALBI, 3rd floor, 706 S. Hill.

CASH PAID FOR BARGAINS

Want income or business property. MUST BE SACRIFICE. Address RR, box 250, Times Office.

WANT equity $10,000 bungalow as payment 4-flat building on C zone lot, good income, no cash required. JOSEPH R. SCHILLER, EX. 2928.

WANT Single residence for beautiful modern West Side 4-flat, subject to one mortgage only. Andrews, OR. 1229.

WE CAN exchange your property. THE OTTO G. WILDEY CO., LTD. 304 FINE ARTS BLDG. TR. 2525.

WANT COUNTRY STORE

For income in Pomona. F. Johnson, 3715½ Jasmine St., Palms, Cal.

Houses —71-A

WILL pay cash above one mortgage for new 7-room bungalow, Hancock Park section, total price $10,000 or less. Don't submit unless absolute sacrifice. James Madison, OR. 1220

$100,000 CLEAR Hawthorne Blvd. acreage; want furnished home or income. Robinson, 151 N. Western. GR. 5168

SMALL home for cash, Silver Lake district or vicinity. EX. 3452.

Lots —71-B

HAVE 3 lots with 4-room cottage, Hermosa Beach, 2 blocks from oil drilling, will exchange this and cash for extra-large size level lot in Hollywood, with view of mountains. Address T, box 584, Times Branch.

WANTED: Clear lot for home, trust deed, builders' terms. Address V, box 532, Times Branch.

WANT to purchase lot on 2nd trust deed basis. 951 N. Western. HE. 1824.

BUILDER wants to buy a number of lots in North Hollywood. MR. HOWARD, WH. 4747.

LOT, Los Feliz district. Must be snap. Address S, box 260, Times Office.

Business Property —71-D

CASH

For vacant or improved business zoned corners, Los Angeles and suburban. Must be priced right for 100% cash (no auction, trades or jokers.) Submit full description, encumbrance data if any and lowest NET cash price in first letter. Address S, box 462, Times Branch.

WANT improved business property to $90,000 in good location, well leased. Will trade $45,000 clear La Jolla home and assume. Home has 9 rooms, servants' quarters, north ocean front, modern in every particular. Good loan value.

LEE K. STEWART, 1435 Coast Blvd. La Jolla, or call JAMES D. STEWART, Pasadena, Wakefield 7293.

BUSINESS property, West or Northwest, for clear residence and adjoining, splendid clear lot, Hollywood, $35,000; also clear acreage, ocean view or Malibu, $32,000. Will assume, moderate incumbrance. Owners only. AL. 4607.

BUSINESS PROPERTY

Choice business corner lot for store property to $300,000. Good locations. Will assume, add cash. WY. 2315.

WANT STORES WITH FAIR INCOME from owner. Have several clear properties to exchange. Will assume. Owner. OR. 5816.

WANT N.W. business improved and assume for 2 store corners, $100,000. E. Field, Hotel Teris. MU. 3331.

Income Property —71-E

WILL TRADE A-1 first trust deeds for well located high-class apartment-houses up to $500,000. Also have $10,000 municipal bonds for duplex or 4-family, must be bargain. Owners only. MR. CLARK, 333 Roosevelt Bldg. TR. 4901.

ALFALFA LAND

Planted in 10, 20, 40-acre tracts, managed on percentage basis, for clear L. A. district property. Sure income. No worry. Submit by mail BULLEN, 741 S. WESTERN AVE.

WANT 4 FLAT

or other high grade type income. Must have 6 rooms for owner; have $25,000 clear home, will assume, quick action necessary. AL. 3570.

WE WANT APARTMENT and business property, any size, cash or exchange. O. A. NICKERSON CO., 510 W. 6th. TU. 6032.

MODERN APARTMENT OR GOOD COURT to $75,000. Give 400 acres CLEAR land and assume. WA. 4583.

8 OR 10-APARTMENT building, furnished, for my home and 100-ft. B zone lots, 1 paper. Owner, CR. 6725.

5 ACRES near Alhambra, 8 rooms, large trees, $22,500. Want income to $40,000. 940 E. MAIN, Alhambra.

WANT lease and furnished hotel or apartment house, have clear lots. 1419 W. 11TH STREET

WANT modern flat for improved 8 acres Van Nuys, $18,000. OX. 9811.

TRADE house for double, duplex or small court. Owners only. OL. 6707.

Country, Ranch Property —71-M

WANTED—To lease with option to buy fully equipped chicken ranch. Address T, box 265, Times Office

WANTED—

Real Estate

Country, Ranch Property—71-M

WANT RANCH

Either a citrus fruit or a cattle and sheep raising. Must be fully equipped and be a good producer. Have $130,000 equity in Chicago business and residential properties bringing $21,000 year. Great opportunity to realize good profits during the coming World Fair. OWNER. Address V, box 15, Times Office.

REAL ESTATE—

For Exchange

Miscellaneous —72

$ 90,000—800 ACRES on boulevard near El Centro, good land, water, well improved, straight mortgage $23,500 wants apartment or other income, will assume.

125,000—El Centro's best corner, 100x140, 2-story brick, most all good leases, wants apartment or income

100,000—1000 acres richest valley land, free water, under cultivation, Southern Oregon, owner will assume reasonable 1st mortgage on good income.

See Arthur Shepard, Thursday or Friday at Hotel Hayward, otherwise write 1152 7th St., San Diego.

WELL-built, good-looking flat, Fairfax-Beverly district. Each 5 rooms, colored tile baths, stall showers, unit heat, electric icer. First lien $12,500. Will exchange $11,000 actual equity for home or lots. Income (mostly long leases) $2700. Equity shows 10% net after every item expense deducted. J. R. Banks, 5514 Wilshire. OR. 1802.

PASADENA HOME

FOR EXCHANGE

178-foot corner lot, 2-story and basement stucco. Steel beams. 4 bedrooms, 3 baths, 3-car garage. 30 orange and fruit trees. Incumbrance $15,000. Owner called East. Want offer cash or trade for equity. The price is right. Mr. Hosick. DR. 2370.

$2250 1ST trust deed, 7% or $600. 2nd trust deed or both, on new property. West Hollywood. Want A or B zone lot from $1000 to $3000. West Side. Will add cash. Owners only. LESLIE GORDON, 8594 Santa Monica Blvd. OX. 7250, WH. 7179, evening.

FOR SALE: Or will trade for Sacramento property, choice building lot on Point Fermin, San Pedro district. Will trade with contractor willing to build home for owner in Sacramento. Address T, box 252, Times Office.

Clear House Or Vacant

Wanted for finest business income in city. Has not been inflated, a real deal. Give details. Address VV, box 520, Times Branch.

WANT Los Angeles county ranch near ocean for improved business corner to $50,000.

M. W. TAGGART, REALTOR.

1023 W. M. GARLAND BLDG.

TR. 8860. TR. 8860.

WILSHIRE BLVD., MAJOR CORNER

150x100

C-zone, located on main cross town artery in Santa Monica. Will consider home up to $100,000 as part payment. HE. 5469.

BOULDER DAM lots, clear, Kingman, Ariz.; give little cash and clear lots for income property or going business. Kingman lots will double in 90 days. I mean business. Apt. 104, 460 N. Coronado. Phone PI. 1483.

PASADENA, beautiful 6-room English stucco home on a corner lot 55x120. 1725 No. Los Robles Ave, $10,500. Want Los Angeles to equal value or Los Angeles vacant for $6000 equity. Owner, AX. 5520.

42 ACRES, TABLE GRAPE vineyard, heavy crop, ready sale, nice buildings, plenty water. Near Fresno. Price $30,000. Want city. O. A. Nickerson Co., 510 W. 6th. TU. 6032.

HERMOSA business corner, stores and flats. Price $15,000. Mortgage $5000. Want offer, local or east. O. A. NICKERSON CO., 510 W. 6TH ST. TU. 6032.

WANTED: Clear home or income to $23,000 and assume. Give fine 146 acre going alfalfa and fruit ranch, nearly clear. Owner, Rt. 2, Box 786, PORTERVILLE.

DETROIT FOR L. A.

Fine properties, clear and encumbered, worth $100,000. Want good So. Calif. Will assume. Owner, NO. 4992

WANT Westwood or West Hollywood for fine acre improved, 5-room bungalow, Alhambra. Mortgage $3500. C. A. PETERSON, 984 S. Vermont. DRexel 5268.

TRADE your lot in as part payment on new Spanish 12-room duplex. Close in. Gorgeous view and all the latest features. Income nets better than 20% on investment. OL. 4709.

1 CLEAR vacant C zone lot on boulevard. Want new flat. Mr. Simmons, T. J. Lawrence Realty Co., 624 S. La Brea Ave. Phone WYoming 2177.

ALFALFA or potential oil land (leased) for good apartment. Mrs. Brown, 1711 Hanscom Dr. South Pasadena.

INCOME property in Huntington Park to exchange for a going chicken ranch. Write FOUKE, 8727 Long Beach Blvd.

$15,000 EQUITY fine home, Hollywood district, mortgage $10,000. Want duplex and assume. Address S, box 255, Times Office.

WANT business or income, will assume, give some cash and 100 acres vineyard, bearing, Kern county. Plenty water. OR. 0684.

WANT equipped poultry ranch, have 2 well-furnished houses, Los Angeles, $3000. Equity $4500. Zabel, Owner, 5623 S. Hooper ave., Los Angeles.

APARTMENT building, 5 units, good income; also 5-room house; want Seattle, Portland or Oregon ranch for either, both. 254 E. Ave. 40, L.A.

BEACH cottage, 5 rooms and garage, modern, take clear unimproved up to $1000. Balance easy. Owner. Address N, box 242, Times Office.

EXCHANGES MY SPECIALTY

B. W. CROWE

STORY BLDG. VA. 1834.

WANT clear lot or acreage for equity in new 7-room English stucco, Santa Ana, balance $4200. 311 N. First St., Covina. Phone 21822.

RANCHES AND GROVES

Exchange for city property. Standard Realty Co., 414 So Brand, Glendale. L. A. phone CApitol 5129.

A REAL SNAP, 18-unit bungalow court. Will pay 10% net on $50,000. Want smaller city or country. A. C. Farmer, 3857 W. 6th. WA. 0138

WANT $10,000 BUNGALOW

Have 5-unit court, 4 rooms each, 2 furnished, H car. Net income $1700. Lot 50x200. Call 4365 Melrose.

POOL HALL—Building, lot, cash or trade, all or part including 3 tables, snooker, soda fountain, cash register, etc. JE. 4695.

WATCH SUNSET AT WESTERN FOR ACTION SOON. Fine large front C zone, adjacent, with income. Some exchange. OWNER. WH. 6000.

50x140, improved with 6-room bungalow and 2-story stucco rear, Hollywood, $15,000, mortgage $7000. Want city or beach. OR. 7805.

CLEAR 5-room house, lot 50x130, near Firestone plant. $3000. Want equity in bungalow or duplex. Northwest. Owners only. Mr. Watts. OR 1208.

6-ROOM STUCCO HOME

Modern. Fine location. Want 2 to 5 acre poultry ranch to $5000. Woodard, 5710 Vermont. YO. 2767.

½ ACRE, 5-room house, Van Nuys Blvd., near Sherman Way, $4000. Rockwell Smith, 5600 Van Nuys Blvd. Corner Burbank Blvd., Van Nuys.

WANT Westwood or West Hollywood for fine acre improved, 5-room bungalow, Alhambra. Mortgage $3500. Peterson, 984 S. Vermont. DR. 5268.

DOUBLE, newly furnished. Equity for good car, lot or small house. Balance one trust deed. Income $80. 2420 and 22 Vineyard. Owner. UN. 5858

EXCHANGES EVERYWHERE

HARRY GROSSMAN

204 Haas Bldg. TUcker 2471.

SPLENDID income in Hollywood. Take clear home or ranch or stocks. 1233 NO. MARIPOSA AVE.

2 LOTS, $10,000 CLEAR.

Want 4 or 8-flat, one mortgage. 461 N. Western Avenue. HE. 8207.

EXCHANGES, MU. 2522

ERNEST STEWART, 548 S. SPRING

SPLENDID RANCH, suitable for Dairy, $20,000. Want small income. S. H. WEST & CO., GL. 5109.

WHEAT LAND in San Joaquin Valley, 110 and 80 acres. Sell or exchange. Phone owner for interview. EX. 2757

WANT COLUMBUS, OHIO.

Have clear $8000 business lot here and will assume there. GR. 7938.

BUSINESS AND INCOME PROPERTIES FOR SALE AND EXCHANGE. J. T. CUTTER. TRinity 7233.

EXCHANGE, all kinds of real estate. H. A. Halderman, 1118 W. 9th. TU. 2560.

65-ACRE orange grove, Riverside, 1st class condition, price $100,000. Trade for income. WH. 4747.

15% NET income, apartment house equity $34,000, trade for clear. Lewis, 112 S. La Brea, WY. 1156.

6-ROOM white stucco, southwest, $6000. Submit for $3000 real equity. 8154 Beverly Blvd. CRestview 3136.

55 ACRES alfalfa with 8-room house near Pomona. WY. 2314.

INCOME to trade for clear property. Address SS, box 44, Times Office.

SAN FRANCISCO, St. Francis Woods home for Los Angeles. OL. 7133.

WANT CLEAR HOME. HAVE $35,000 FIRST ON A-1 VACANT. OL. 5807.

$3500, 5-room house, want St. Louis. 775 East Main, Hawthorne.

DISTRESSED, bungalow, 7 rooms, in Beverly. Want (?) quick. OX. 9811.

WANT chicken ranch for small income. Dorland, 965 W. 43rd Place.

8-ROOM income double stucco, trade equity for clear lot. 7015 Haas ave.

70 ACRES alfalfa and grapes, clear. No brokers. WH. 0700.

$2500 EQUITY in chicken ranch, Reseda, for auto or what? OR. 7100.

PORTLAND home, $11,000. 320 acres, $22,000. For ? CR. 5819, afternoons.

WILL trade 10 acres clear near Compton. Phone Compton 474.

REAL ESTATE—

For Exchange

Miscellaneous —72

2 Exceptional Trades

Business property—valuable location. Substantial leases. Price $165,000. 1 encumbrance.

321-ACRE FRUIT RANCH

Frostless section, perfect irrigation system, 2 residences, barns, fruit warehouse and equipment. Price $200,000. CLEAR.

Will trade separately or together for clear vacant or business.

DEAL WITH OWNER

C. A. Wood, DU. 7247 or OR. 7634.

Highland Ave. Business Lot For Exchange

Have 50-ft. business lot on Highland ave., near major traffic intersection. Ripe for improvement. Priced right at $32,500. Want home or residence lots to $22,500 as part payment. Robert A. Klein & Co., 6601 Wilshire Blvd. OR. 1241.

16-UNIT new stucco bungalow court, 14 doubles, all furnished, 2 front, 5 rooms each, 1 furnished. All have Frigidaire. 8 garages. 100% rented. A real park court. None better in Los Angeles. Income $9000 year. Mortgage $25,000. Pays out $300 per month, principal and interest. Lot 75x203, facing 2 streets. 10 minutes to 5th and Hill. Trade equity for clear city or country. 450 N. Lake.

ALHAMBRA-MONTEREY PARK. Dandy corner, 4 lots totaling 160x165, fenced and covered with walnut trees, 5-room home with double garage; also small 2-room house. Both furnished. Chicken equipment. Close to schools, car line, stores. District is veritable garden spot. Appraised $8500. Want clear city home or lots. J. R. Banks, 5514 Wilshire. OR. 1802.

Coronado, Two Story

BEAUTIFUL SPANISH HOME. Superbly situated near ocean and golf course; three bedrooms, three baths. $37,000, clear; will consider property north of Wilshire and west of Beverly Drive in part payment. Box 1336, San Diego, Calif.

AUTOMOBILE Agency, wholesale and retail, clean stock, $50,000 at Tacoma, Wash. Did $350,000 business 1929. Good business right now. No encumbrance. Will trade for orange grove or business block, assume small mortgage. Owner sick. Phone OX. 1564, 116 N. La Pere, Beverly Hills.

BROKERS AND OWNERS

Several large corporations have commissioned me to sell or exchange their holdings. This means sales and plenty of good exchanges. Call after 1:00 p.m. every day except Sunday. 1010 Western Pacific Building. WEstmore 5137.

WE EXCHANGE

Want owner's listings of large business, apartment, hotel and country properties.

W. M. GARLAND & CO.

W. M. Garland Bldg., Spring at 9th

New Exchange System

List with us and we mail you lists of kind of property you want.

PHILLIPS & REAM

600 S. Western Ave. WA. 1171.

WANT INCOME

Have client with $90,000 in clear houses and lots. Want clear income. CHILDS. CR. 4194.

CONSOLIDATION

Have client with several pieces of small property to put in one large home or income. Will add cash. CHILDS. CR. 4194.

WANT SAN FERNANDO VALLEY—Several acres, small home, south of Oxnard st., east of Sepulveda, for clear, high-class Hollywood lot on Beachwood. Cash value $10,000. Mr. Miller, EX. 1149 or GL. 6253.

WANT INCOME

Have large C zone corner ready for building and fine B zone corner ready to develop. Owner. NO. 4992.

SALE or exchange by owner. Furniture and lease apartment house. A-1 location. 7-room mountain cabin, Big Bear Lake. Frontage. Clear. Gurnsey, 53 Linden, Long Beach. Phone 62400

LONG BEACH apartment in exclusive Villa Riviera. Income $225 month. Want inland for $16,000 equity. Submit to J. F. M., 331 E. Ocean, Long Beach, Cal.

TRADES, TRADES. We match them. Income for vacant. City for suburban. List with live wires. We will submit you a proposition in 24 hours. Petersen, 984 S. Vermont.

ACRE, new 5-room house, double garage, lawn, shrubs, $5300, $500 cash, balance terms. FRED A. KELLOGG, 6478 Van Nuys Blvd., Van Nuys. Phone 141.

DO you want a home and income? Here is 8-family stucco that a small amount of cash and trade will handle. All rented. See Johnston, 914 Security Bldg.

10-ROOM stucco duplex, electric refrigeration, Beverly Hills. $13,500 full price. One encumbrance only $6000 at 7%. Trade equity for what? Call OXford 1127.

COUNTRY ESTATE, COST $190,000; house insured $77,000; near Indianapolis. CASH $40,000, OR TRADE. DELP, 8266 Sunset. CR. 3334.

$3500 EQUITY nice home, subject $5000, for income, assume 1 paper. Also good exchanges for country. Selesman, 143 N. La Brea. OR. 1166.

WILL take your residence or clear lots as down payment on beautiful 4-family flat. Income $260. OWNER. DU. 7624.

ACRE, 6-room modern home, near Van Nuys, $8500, for Los Angeles or Santa Monica. Call at 5600 Van Nuys Blvd., Van Nuys. Phone 467.

OWN unimproved clear land. Want city property or securities in amounts of $1000 to $50,000. TU. 9465.

RUNNYMEDE UNIT

FOR CLEAR LOT, LATE CLOSED CAR OR CASH. GR. 6747.

IMPROVED 20 acres near Tulare, accept part clear exchange, some cash. 921 Commercial Exchange Bldg. TRinity 6179.

CLEAR mountain resort, money maker. Want income or acreage, L. A. or vicinity. R. R. CRABTREE. WH. 7209

BEST garage buy in city. Fully equipped. Money maker. Want clear ranch or city to $40,000. DU. 4603.

STORE BUILDING and bungalow. Price $11,000, mortgage $2400, submit offer 8154 Beverly Blvd. CRestview 3136.

10 ACRES walnuts near Van Nuys. Want home or income. See Harry, 6330 Van Nuys Blvd., Van Nuys.

3 BRICK stores on Pico, $35,000. $12,000 bank loan. Want Los Angeles or beach. OR. 6819.

$50,000 SPANISH Court, Mortgage $25,000. Want clear ranch or city. Robinson, 151 No. Western. GR. 5168.

INCOME duplex on Rexford Drive. Mortgage $9500. What have you clear for $17,000 equity? OX. 2654.

3-UNIT stucco court and small clear house. Want B Zone lot. Will assume or add cash. Owner. EX. 4421.

BEAUTIFUL 4-flat, unit heat, electric refrigeration, tile baths, showers, 1 mortgage. For what? OR. 2673.

FORECLOSURE, 10-UNIT court furnished. Income $310. Sacrifice for cash. Might trade. VA. 9422.

WANT CLEAR SAN DIEGO PROPERTY for a real $10,000 flat equity in L.A. 8154 Beverly Blvd. CRestview 3136.

FOR quick action on trades and good buys for cash, call Southern California Realty Exchange. MU. 5607.

INCOME $100, B zone corner, 3100 W. 3rd. What for my equity? FI. 4845.

INCOME $70. Value $7000. Trade $5000 equity for ranch 1801 E. 102nd st.

Houses —72-A

232 S. WINDSOR BLVD.

10-room spacious home furnished or unfurnished. Consider some exchange. Open 4 to 6 daily. $45,000

C. H. O'Connor & Son

WESTERN AT WILSHIRE

MISS BOYER FI. 2134

WANT Los Angeles, Pasadena or suburban to $12,500 as part payment on wonderful Brentwood Country Club home. 9 rooms, 3 tile baths, large level corner lot, magnificent view ocean, mountains. Price $35,000. Cool in summer, warm in winter. GL. 2744. 9 to 4.

NEW 7-room house with studio apartment over garage, 3 minutes from U.C.L.A. Trade for old residence, Wilshire district. F. L. Kennedy, 1135 Pacific Mutual Bldg

HIGH class 9-room home in Laughlin Park on Franklin ave. Will trade for other property or first class orange grove, close in. Phone owner, days GL. 7870; nights MO. 10020.

CHICAGO North Shore (Evanston) residence, value $40,000; want residence or income here. Write 8201 Sunset Blvd. CR. 5752.

EXCHANGE for Chicago property, 7-room residence, southwest Los Angeles. Address T, box 532, Times Branch.

FOR EXCHANGE—$50,000 house, mtg. $12,500. Want income property or submit. P.O. box 121, Hollywood Sta.

SELL or trade 5-room Spanish stucco for L. A. Address S, box 181, Times Office.

CLEAR 7-room stucco by owner. Look under Alhambra. 1821 SO. PALM.

NEW bungalow Echo Park, $6500. Want lot or acres for equity. OR. 7100.

EQUITY in house near Silver Lake, make offer. Melville, WH. 3311.

Lots —72-B

4 FINE income and residence lots, fast growing district. Trade for income, home, or submit. 7653 Melrose Ave. GR. 4090, evenings OX. 4053.

CLEAR Glendale avenue lot, 50x145. Want duplex in Hancock Park or Fairfax district. WH. 7814.

SACRIFICE $840 lot equity for Model A Ford. Park. 702 Loew's State Bldg

REAL ESTATE—

For Exchange

Business Property —72-C

100 FEET on Beverly Blvd. near Union avenue. Value $70,000. Clear. Will assume on property showing good income. Address T, box 375, Times Branch.

2-STORY BUILDING

Gardner Junction, Hollywood, subject 1 incumbrance, 6%. Income $7000. Submit. WH. 5213.

60 FEET on West Adams where real activity is about to take place. Value $18,000. Clear. Want good income and will assume. Address T, box 376, Times Branch.

245x100 (2 corners) C zone, east-west artery, $25,000, for income or ? for $17,500 equity. OR. 3404.

Income Property —72-D

B-ZONE apartment site, southwest, business district, corner 50x150. Exchange 4-flat or duplex. Hollywood, La Brea or Beverly-Pico district. Owners only. Residence lots near Fox Studio, Pico St. Sacrifice small cash payment. Balance monthly. Address S, box 51, Times Office.

Good Business Corner

6 Brick Stores, 110 ft. on Sunset Boulevard near Vermont. Price $45,000, or will take smaller property as part payment. Phone owner. VE. 8813, before 11 a.m.

42 APARTMENTS, income $15,000 year, located near Flower and 4th. $135,000. Mortgage $50,000. 7%, trade for orange grove or home to $85,000. AKERS REALTY CO., 212 North Brand, Glendale. Doug. 3367.

CLEAR corner lot, also 2 splendid 14-room duplexes, subject to one loan, equity $30,000, for apartment. Might accept 2 papers. 8447 Wilshire Blvd., Beverly Hills. OX. 7197.

WANT Northern California cattle ranch or suburban home for my income property, wonderful future; equity $35,000; one mortgage. 3319 Mission Road. CA. 9690.

3-UNIT stucco court in L. A. Nearly new, 4 garages; for small ranch. J. A. Nelson. JE. 2278. 6616 Pacific Blvd., Huntington Park.

NO CASH REQUIRED

4-family flat on Sycamore. Want bungalow to $15,000 for equity. Call WH. 5213.

PHONE about your flat, court, duplexes, bungalows, houses, lots; exchange for country or suburban; get a living from the land. WY. 1344.

TEN-ROOM DUPLEX near Fairfax High School for sale or trade. MAKE OFFER. MEDINNIS, 4225 W. Washington. EM. 9112.

$28,000 EQUITY in 8-unit apartment house, Hollywood. Income $5500 per year. OWNER, WH. 1310.

$10,000 EQUITY in brick 4-flat, bargain. Price $16,500, income $2100. 2030 Cambridge. RO. 7340.

8-UNIT court, furnished on Figueroa, close in. Want house, lot? No cash needed. 6401 S. VERMONT.

ROOMING-House, 14 rooms. Close in. For what? 8127 Lankershim Blvd., North Hollywood. MA. 5514.

WANT 8-family 1 paper for clear Hermosa, income $3800. OR. 3404.

DUPLEX, new, mortgage $7000. Income $125. Want lot or? OX. 1098.

PASADENA. Equity $7500 for nearby beach. Owner, 324 No. Oakland.

Country Property —72-E

FOR SALE OR TRADE

20 acres improved apricot ranch, Hemet, Calif., on Florida avenue in city limits, Price $20,000, my equity $11,000. Will trade for clear real estate around Los Angeles or what. Act quick. W. S. Dalton, Owner, 306 S. Hill st., Los Angeles.

TO LOAN—

Money

Real Estate Improvements —75

6% INTEREST

FOR LOANS ON IMPROVED RESIDENTIAL AND BUSINESS PROPERTY IN LOS ANGELES AND VICINITY

5½%

FOR CONSERVATIVE LOANS ON CENTRAL BUSINESS PROPERTY.

THESE LOANS RUN FROM 3 TO 10 YEARS AND ARE SECURED BY A FIRST MORTGAGE.

NO APPRAISAL OR ESCROW CHARGE

WINTER INVESTMENT COMPANY

11TH FLOOR, I. N. VAN NUYS BLDG., TRinity 3071.

CORRESPONDENT

NEW YORK LIFE INSURANCE CO.

Plenty of Money

FOR NEW CONSTRUCTION OR FOR REFINANCING

Prompt, efficient and courteous service. Rates as low as any mortgage house in the city. Our advice and appraisal work are valuable to you as they are backed by 20 years' experience in making loans. COME IN AND GET THEM FREE.

Robbins Little & Roy E. Naftzger

510 W. 6TH ST. VA. 8191.

SECOND LOANS

Limited amount of cash available for second loans on apartments and hotel buildings only.

SUGARMAN INVESTMENT CO.

808 Pershing Square Bldg. FA. 3434

6%, 6½%, 7%

Insurance funds for L. A. improved. Amortizing loans, 1% commission.

CONSTRUCTION LOANS

METROPOLITAN CAPITAL CORP.

125 E. Vermont. PI. 2341.

SEE

G. C. HIGBIE

304 Bank of Italy Bldg. TR. 0084, for private funds, any amount, $2500 to $100,000. Interest 6-7. Refinance or for building. Immediate action. No appraisal charge.

EASTERN MONEY

On homes occupied by owners, Wilshire, Hancock Park and Beverly Hills. No bonus or commission. Rate according to security.

R. T. FRENCH. OR. 6722

PRIVATE FUNDS

Quick action. Minimum cost.

30 years of personal service.

GLEASNER-FRAIZER & DUNN

VA. 5101. 1108 Citizens National Bank

Improved Or Good Vacant

Loans straight or amortized on low payments. Also 2nds. See us. McNAIR, BAKEWELL, 614 Guaranty Bldg., Hollywood. HO. 6771.

BUNGALOW BUILDING LOANS. Also 12% TRUST DEED MONEY.

WM. McBURNEY, JR.

516 Pershing Square Bldg. VA. 2001

SHORT AND LONG TIME LOANS AT 6% on improved and building operations

MORTGAGE GUARANTEE CO.

626 S. SPRING ST.

6% SECOND MONEY

For building or remodeling. Improve your home or income. Zeigler Inv. Corp., Ltd., 448 S. Hill. TU. 1930.

6% Insurance Funds 7%

For Real Estate Loans

Beverly Hills Securities Corp.

444 No. Beverly Dr. OXford 7093.

6% MONEY on Homes. NO BONUS. NO COMMISSION. Phone us.

G. D. ROBERTSON & COMPANY,

CRestview 4111. 8750 Wilshire Blvd.

LONG terms, 7.8%. Our own money.

ONLY 1% BONUS

901 ATLANTIC BLVD. AN. 2478.

HAVE several parties with $3000 and $4000 for small loans. W. Ross Campbell Co., 714 So. Spring. TR. 9911.

I WILL loan $500 to $15,000, 6%. Home, vacant, income, business property. Wilshire, Hollywood, Beverly. Close in. Private money. HE. 2420.

I WANT to loan $37,500 on homes this month. 3 years or monthly. 626 BANK ITALY BLDG. TU. 8038.

BUILDING and refinancing money, any amount. Must be good. No brokers. FRED T. RIMPAU. WH. 4618.

Vacant Property Loans 8%

Mr. Cheesman, Mr. Elwood. OX. 8501

$50,000 PRIVATE money to loan on good houses, northwest preferred. MR. GALEY. OR. 1201.

3-YEAR money for building operations or improved, low cost. CONKLE, 5112 W. Pico. WH. 7209. VE. 9175.

3-YEAR loans, improved or for building. FARNSWORTH BROS., 1017 Van Nuys Bldg. TUcker 1209.

GIVE US A CALL

WE REFINANCE 60 TO 65%

8524 AVALON BLVD. PL. 6143.

WHY not pay off your 8% and 8½% loans and borrow at 7 or 6½? Building loans our specialty. AX. 2061.

BUILDING money, $2500 to $10,000. Residence or improved, current rates. Evarts, 604 Van Nuys Bldg. VA. 9239.

Vacant & 2nd Trust Deeds

PECK, BEVERLY HILLS. OX. 2902.

OWNERS for construction and refinancing. See Mr. Cartwright, Huntsman-Casady Co. FI. 3114.

6% INSURANCE MONEY. VA. 8402. 632 W. M. GARLAND BLDG.

$500 TO $3000 on 1st mortgage. Phone before 9:30 a.m. Higgins. JE. 6992.

BUILDING and refinancing money, any amount, lowest rates. CR. 3652.

5½% AND 6% MONEY ON REAL ESTATE. CALL OL. 6319.

TO LOAN—

Money

Real Estate Improvements —75

6% AND 7%

REAL ESTATE LOANS

3 or 5 Years

Straight or amortized to suit the borrower's needs. No charge for preliminary appraisal.

DEAL WITH LOS ANGELES' OLDEST MORTGAGE HOUSE

ESTABLISHED 1900

THE John M. C. Marble COMPANY

609 SOUTH GRAND

TR. 3778.

5½%—MONEY—6%

LIFE INSURANCE FUNDS

Liberal Prepayment Privileges

A loan under $50,000 may be paid at any interest date without bonus.

Monthly Payment Plan

The ideal loan for the home owner is our monthly pay loan. Remember, you pay only 6% on the balance each month, adjusted every month. No jokers in this loan. Phone for a free inspection of your property.

THOMAS MORTGAGE CO.

TR. 3946. 810 S. Spring st., ten floor

Financial Correspondent,

Prudential Insurance Company.

GET A BANK LOAN

NO COMMISSION

We have funds available for building or refinancing loans in any amount on good properties.

Apply at any one of our fifty-seven offices.

CALIFORNIA BANK

Mortgage Loan Dept.

629 South Spring. Los Angeles.

6%—6½%—7%

Largest loan funds available in Los Angeles can be reached through us.

COMPLETED PROPERTY OR CONSTRUCTION

3-year straight or term amortized.

WELL LOCATED VACANT

AND 12%, 2ND TRUST DEEDS

Quick action; free appraisal.

Robert E. Brown Company

[illegible] S. La Brea. OR. 9019.

$150,000

Must Loan This Month

6% and 7%

Any Amount Quick Action

KELLS & GRANT

Wilshire at Western. DU. 3000.

5½ & 6%

Business and residential

Los Angeles and Vicinity.

Loans placed with

PENN MUTUAL LIFE INSURANCE CO.

HAVELOCK C. BOYLE

215 W. 6th St. FAber 6778.

6% LOANS 7%

Straight Or Payment Plan

QUICK ACTION

Guardian Mortgage Corp.

CORRESPONDENT

ACACIA MUTUAL LIFE ASSN.

820 ROOSEVELT BLDG. TR. 7447.

PROPERTY OWNERS!

LARGER LOANS THAN ANY BANK!

$2500 TO $5000

Unlimited funds for 1st liens in these sums or larger for building or refinance. No amortization, no appraisal charge. Immediate action.

ASSOCIATED MORTGAGE COMPANY of Los Angeles

504 Bank of Italy Bldg. TR. 0984.

BEFORE

Borrowing money to build a home or to pay off your present mortgage

INVESTIGATE

the Insurance Plan Loan which costs

LESS THAN 7%

831 WEST SIXTH STREET

Los Angeles FAber 2331

HAVE MONEY

FOR GOOD LOANS

Have considerable funds coming in this month. Loans $15,000 to $75,000 considered first. Vacant or improved Hollywood, Westwood Hills, Beverly Hills or Wilshire. Might consider loan up to $250,000 if good. Low interest if security satisfactory. Phone any time. OX. 1361.

5½-6%-LOANS-6½-7%

ON IMPROVED REAL ESTATE

Three years straight and long-time principal payments.

ALSO CONSTRUCTION LOANS

Prompt Service. Free Inspection.

E. L. McCormack & Co.

1121 Van Nuys Bldg. VA. 5209.

PRIVATE MONEY

6% and 7%

on improved real estate.

Principals only.

JOHN E. WHEELER

1104 I. N. Van Nuys Bldg.

7th and Spring St. VAndike 4886.

Money To Loan

Unlimited funds for loans on residential property in Los Angeles or vicinity. Refinancing and construction loans a specialty.

UNIVERSAL SECURITIES CO., LTD.

814 Quinby Bldg. 650 S. Grand Ave.

6% AND 6½%

Your First and Second Mortgages in One.

50 to 65% loans.

BROOKS MORTGAGE CO.

718 Union Bank Bldg. TR. 4508.

6%—7%

1st and 2nd mortgage loans.

1st pay-off.

See Adler. Trinity 3815.

E. Lew Zuckerman Co., 416 W. 8th.

6%—Private Funds—7%

Improved or vacant, also ranches.

S. R. EARNEST & CO. Est. 1907.

Hugo K. Walker, Jr. S. R. Earnest.

319 Detwiler Bldg. TR. 9075.

MONEY TO LOAN

ON VACANT

Have money to loan on vacant. No loan too large or too small. CALL CR. 6186.

$5000 TO $25,000 ON IMPROVED OR GOOD VACANT. CALL MY AGENT. WA. 4583.

$47,500 for vacant or improved, 3 years straight. Will divide. MR. KING, Beverly Hills. OX. 4418.

SEE WM. H. HARWOOD CO. FOR 6% LOANS.

510 W. 6TH ST. MU. 3573.

PLENTY OF PRIVATE MONEY FOR VACANT OR IMPROVED 24-HOUR SERVICE. WH. 0314.

$27,500 PRIVATE funds at 7% to loan on residential income or business. Will divide. OX. 8400.

HAVE $10,000 to loan at 7% on high-class residence or income, west district. MR. ROSE. UN. 2553.

6%, 6½% AND 7%

LOAN APPLICATIONS WANTED

Pacific-Western Inv. Co. GR. 2148.

Private money, 6 and 7%, city, country and building loan. Lockhart & Son, 438 H.W. Hellman Bldg. VA. 6818

$50,000 For Vacant 8%

Will divide. MURDOCK. OX. 1817.

MONEY to loan. $10 per month per $1000. 2921 Whittier Blvd. AN. 3357.

HAVE $2500 to loan, 7%, vacant or improved. H. FORNER. OR. 1241.

$5000 PRIVATE money of L.A. improved. WEBBECHER. WE. 9591.

7% private money. West, Southwest. 1146 W. Santa Barbara. UN. 2553.

LOANS, any amount, free appraisal. Heilmann, 5857 W. Pico. WY. 5701.

$25,000 TO LOAN, will divide. 7086 E. WESTERN AVE. Pleasant 6288.

$4500 ON residence in Southwest, private money. UN. 2285.

WILL make small loan on vacant lot west of La Brea. Ahearn. OR. 1803.

PRIVATE money for local 1st and 2nd mortgage loans. Northwest. HE. 3585.

6%-7% TO $100,000 improved real estate. VE. 6735; evenings UN. 4485.

TO LOAN—

Money

Stocks, Bonds, Commercial—75½

I WILL buy your accounts receivable. Phone between 7 and 9 a.m. or write. Gilbert & Co., 1050 Queen Ann Place. WH. 7459.

Loans on Furniture —75-A

FURNITURE AND AUTO LOANS. MONEY AT ONCE. CONFIDENTIAL. DODGE FINANCE CO., BROKERS. 901 N. VINE ST. HO. 7914

Diamonds, Jewelry —75-B

10 MILLION

DOLLARS TO LOAN

Diamonds and Jewelry

Lowest rate of interest.

No loan to small.

No loan too large.

Pledges held 13 months.

Private loan booths.

PROVIDENT

Loan Association

846 S. BROADWAY

NEW ORPHEUM BLDG.

ENTIRE 3RD FLOOR

FOR 60 YEARS

A Financial Institution

FOR DIAMONDS & JEWELRY LOANS

SPECIAL LADIES' DEPARTMENT

A. B. Cohn & Bro.

305 Warner's Downtown Theater Bldg., 7th & Hill

DIAMONDS, JEWELRY and other personal property.

Courteous, private, confidential.

References, leading banks and jewelers. Lowest rates. Established 1903

LADIES' DEPT.

MARKWELL & CO.

707 SO. HILL SUITE 300

TUcker 9291

Automobile Loans —75-C

AUTO LOANS

REFINANCING

CONFIDENTIAL COURTEOUS

Kelley Kar Co.

DRIVE IN FREE PARKING

Four Offices

LOS ANGELES MAIN OFFICE

1225 S. Figueroa

WEstmore 3018

HOLLYWOOD BRANCH

1348 N. Vine St.

HEmpstead 1200

GLENDALE BRANCH

302 S. Brand Blvd.

Douglas 4178. NOrmandie 7167.

LONG BEACH BRANCH

Corner

American-Anaheim

634-148.

AUTO LOANS

AND REFINANCING

CUT RATES

Out-of-State Cars Refinanced

Your present insurance accepted.

Hillman Auto Loan

807 S. FLOWER. MU. 6198.

HOLLYWOOD BRANCH

1250 N. VINE. HE. 1883.

Open evenings and Sundays at 807 S. Flower.

AUTO LOANS

No Insurance Required

WE MAKE OUR OWN COLLECTIONS AND DO NOT TRANSFER YOUR CONTRACT

L. L. MIDDLECOFF

Loaning capital of

J. L. BLODGETT

1811 S. FIGUEROA

WE. 7281. EASY PARKING.

AUTO LOANS

QUICK, COURTEOUS FINANCING ON REFINANCING—LOWEST RATES

PODOLOR MOTOR CO.

3676 MONETA AVE.

"Where Main Street Greets Moneta"

AUTO LOANS

AT LOWEST RATES

DONALDSON

300 West Pico St., corner Hill St.

Miscellaneous, Salary, Etc.—75-D

LOANS—New Methods

WE are able to obtain loans FROM $10 TO $50 for men or women steadily employed.

WE GIVE YOU CASH

Our service is quick and confidential. We require no security or indorsers. COLUMBIA LOAN BROKERS, LTD., 817 Foreman Bldg., 7th and Hill sts.

$300 TO $5000—

Will loan on easy repayment plan to people of character. 708 S. Detroit at Wilshire. Mr. Cormier. OR. 1281.

MONEY WANTED—

Real Estate, Collaterals —78

MONEY WANTED

$1500—8%, on 30 acres fine vineyard, near Cressy, Merced county. Value $6000.

$4000—8%, in fine 10-year-old vineyard of 41 acres in excellent condition. On Main boulevard at Livingston, Merced county. Value $10,000.

$5000—8%, on 80 acres Thompson Seedless Raisins near Chowchilla, Merced county. Value $12,000.

$7500—8%, on 65 acres full bearing fruit trees and vines near Livingston, Merced county. Value $20,000.

AMERICAN MORTGAGE COMPANY

1249 S. Hill Street. WE. 6131.

$42,000, 7% ON NEW

Store building value $85,000. Income $18,000. Phone owner LA. 3983 or inspect property at 7400 State, Huntington Park.

WANTED—$3850, 7%, $100 bonus, on beautiful 5-room bungalow in Westwood Hills. Look at this attractive home security and make your own estimate of value at 1947 Greenfield ave. OX. 1361.

8% AND BONUS

Wanted: $350 at 8% for 90 days. [illegible] for 1 security. CR. 5886.

WANTED—$10,000, 1 or 2 years, 10%, 1st mortgage, C zone vacant lot, close in, value $30,000, responsible makers. MU. 5803, hours 12 to 2.

WANTED—Private party to finance furniture contracts indorsed by reliable furniture company. Address R, box 283, Times Office.

$6000, 3 YEARS, 8%.

On $25,000 vacant business corner in Beverly Hills; moral risk A-1. Murdock, OX. 1817.

WANT $2500, 12%, 4-flat, income $300 month, Bresmore, near Wilshire, subject $12,400, 7%, 3 years. Pacific Mortgage Guarantee. OR. 9810

$3500, 3 YEARS, first trust deed, five-room stucco bungalow, garage. Lot 40x120. Paved street. Gifford, 5464 5th Ave. VErmont 6305

WANTED $2000 on 100-ft. frontage on business street in booming oil region, worth $5000. 329 San Fernando Building.

$3000, PAY 8% and bonus. Secured by a large 7-room, 3-bedroom home in Southwest. Owner. 7140 S. WESTERN. YOrk 9126.

WANTED—Some Christian to finance building home for dependable person. Pay as rent. Address T, box 89, Times Office.

WILL sell $25,000 worth of contracts all or part, on San Fernando real estate at liberal discount. Purchasers all paying. MU. 3331.

$4500, 3 to 5 years, 7%, on $20,000 income property on good corner. LAMBERT & HAYS, 232 W. Main, El Monte, Phone 282.

WANTED—$2500 from private party. New 5-room stucco bungalow, garage. Lot 40x120. Owner occupies. Gifford, 5464 5th ave. VErmont 6305

$5000, 8%, first trust deed on 50 ft. Figueroa corner with store building, value $14,000. OX. 6882.

$35,000 LARGE business corner, improved. Northwest. No brokers. WAshington 5209.

WANT $2500 at once to save home. Will give 1st Trust Deed. Phone Terrace 2394.

$3000 WANTED, 1st mortgage on double. Corner Exposition Boulevard, not Exposition Blvd. Apt. 2.

$4500, 8% on $9500, WILSHIRE. Bungalow, 6 rooms, near FAIRFAX. NO AGENTS. DU. 4815.

WANT $10,000 first, 8%. Beverly Hills duplex. Nice income. Principals only. OX. 8115.

$6000 loan, subject to $14,000. Stucco hotel, 8 stores, big bonus if made today. EM. 2452.

$13,000 1ST Trust Deed, 3 years, 7% on new 10-room residence. Call owner. GL. 6369.

HAVE $4500, 8%, 1st trust deed, 7 rooms, new modern, sold, occupied. Genuine 50% loan. Weiss. OX. 6188.

RELIABLE party desires blanket loan of $15,000 on $50,000, clear lots. 8447 WILSHIRE BLVD. OX. 7197.

WANTED, $1200, 12% second, payable $50 per month; subject to $6500. Property in escrow, $14,500. EX. 114[illegible]

MONEY WANTED—
Real Estate, Collaterals —76

AMERICAN MORTGAGE COMPANY

$500 and $1000 8% First Lien Trust Deed Coupon Gold Notes, secured by new modern apartment buildings in the finest sections of Los Angeles—Wilshire and Hollywood. We have established an enviable reputation for this class of investment. Send for circular.

$3000—8%. Maturity November 21st, 1930. Five-room stucco bungalow, 3035 Sunnybrook Drive. Lot 40x130. Insurance $4000. Value $5750.

$8474.58 balance on first trust deed, maturity January 16, 1933, payable $75 monthly installments, including interest at 7% on owner's beautiful 2-story, 7-room home, 2728 McConnell Drive, near West Pico Blvd. and Motor avenue. Value $20,500.

$25,000—8% 1st trust deed, 3-story brick store and apartment building, 3736 South Broadway, corner West 38th street. Lot 40x111. Value $60,000.

$35,000—8% first trust deed, 3-story and basement solid brick 54-room apartment building, 1316 North Edgemont St., near Fountain Ave. Lot 50x135.5. Insurance $37,800. Value $72,500.

SEND FOR CIRCULAR

.... Cut off and Mail ....

Name ....

Address ....

City ....

AMERICAN MORTGAGE COMPANY
1049 S. HILL ST. WE. 9131.

$7500 ON 2nd trust deed, property valued at $75,000, 1st trust deed $25,000, 7% straight, interest quarterly. Will pay 12% interest and give bonus of $500, repay $250 monthly plus interest. Address T. box 157, Times Office, or phone YOrk 4683.

$17,500 FROM private party, 3 years, 8% on property worth $60,000, 150x150 feet, opposite depot, in North Hollywood. 75 feet improved with fireproof building leased at $265 per month. Will pay off loan at $175 month including interest. Phone owner, North Hollywood 18.

$4000—12%, 15 months, 2nd, following straight 3 year 7% first loan. Alvarado Terrace property, lot 75x150, improved, 16-room stucco house. Value $40,000. Signer's net worth $225,000. Will verify through bank. WH. 4114; WH. 1383, or OR. 6301.

$8,000 1st Trust Deed, 8%
25% of actual value.
McNair Bakewell. HO.6771
614 Guaranty Building.

$[illegible] AT 7% on 20-acre full bearing Valencia orange grove located best section of Placentia, Orange county. Entirely frostless. Modern home worth $16,000. Call owner, C. C. Albright, HOlly. 1121.

$6000—8%
12 ROOMS CORNER
83rd Pl. Raymond YO. 9126

$3750, 8%, BEAUTIFUL new 7-room Spanish bungalow with full-tile kitchen, mahogany trim in living rooms, double garage. Between Gramercy and Cimarron on Western ave. Knoll. VEAZEY, TR. 0564.

$[illegible] WANTED from private party, man or woman, $30 month bonus for 3 months. Security $1500 worth of salable merchandise in bonded warehouse and other security. Act quick. Rare. 987 S. Manhattan Place.

WANTED $25,000 1ST TRUST DEED on 99-year leasehold. Present improvement $75,000. Money wanted for additional improvement. A-1 proposition. 8% and good bonus. WH. 4711.

$3700, 8% 1ST trust deed, 5-room stucco house, all tiled roof, double garage. South St. Andrews Place, near Manchester. Value $6500. American Mortgage Co., 1049 S. Hill, Mr. Mosher, WE. 9131.

CONTROL unincumbered developed gold mining properties. Want $10,000 for working capital, well secured. Quick returns guaranteed. $5000 bonus. Address T. box 238, Times Office.

$[illegible], 8%, first trust deed, 5-room house and 4-bungalows, El Nido near Colorado, Pasadena. Lot 288x466. Value $38,000. AMERICAN MORTGAGE CO., 1049 S. Hill st. Mr. Mosher, WE. 9131.

$23,000 Sunset Corner 7%
Improved, excellent loan
McNair Bakewell, HO.6771
614 Guaranty Bldg., Hollywood.

$2500 WANTED on new modern five-room stucco, double garage, tile bath and kitchen, Frigidaire. Give first trust deed three years straight, 8% interest monthly. FA. 4986, Norwalk.

WANTED, by resident owner, 1st mortgage $8000, 3 years, 7%. No brokerage. Court appraisal $17,300. Income property, Westlake district. Address T. box 383, Times Branch.

WANTED: $8000 and $10,000 from private individual, 7% and 8%. Security 1st mortgage on residential property between Hollywood and Beverly. Call GR. 7285.

FIRST Trust Deeds, $4500 and $9000 on 2 pieces of fine land in Vista Irrigation District, 7%, 2 years, bonus 5%. Very responsible borrower. 319 Brockman Bldg. TR. 6326.

WANTED: $25,000 1st trust deed on 99-year leasehold. Present improvement $75,000. Money wanted for additional improvement. A-1 proposition. Will pay good bonus. WH. 4711.

WANT $1500 1st mortgage, 8%, on finely located San Fernando Valley property, worth minimum of $4500. 5% commission. Owner, GL. 2744, 9 to 4.

WANTED—
$4700—8% and $150 bonus, first trust deed on home in Beverly, 3rd street near Doheny Road. R. W. Moyer, 412 Rowan Bldg. MU. 6805.

$65,000, 7%, first, 3-story, 5-story and basement, brick, 40 apartment-hotel building on 6th near Witmer. Lot [illegible] [illegible]

[illegible]

MORTGAGES, TRUST DEEDS
Stocks, Bonds, Etc. —77

GUARANTEED

[illegible]

LA BONTE & RANSOM

[illegible]

MORTGAGES, TRUST DEEDS
Stocks, Bonds, Etc. —77

FIRST TRUST DEEDS FOR SALE
Private Parties Only
(NO BROKERS)
Vacant And Improved
$1,000 To $5,000
Address T. box 115, Times Office.

$2,070 FOR $1,313
Builder sacrifices trust deed, 8% unpaid balance, $2070, sell for $1313 cash. Security extra large. 7-room, 3 bedroom Spanish home. A-1 location. See Builder, 1737 West Florence. YOrk 9127.

2nd Trust Deeds Bought
PRIVATE PARTY
HIGHEST PRICES PAID
Don't sell to anyone without getting my offer. Money waiting. No delay. ORegon 3895.

SECOND LIENS
Ready Cash and No Brokerage on Trust Deeds
CALIFORNIA RESERVE CO.
"The Trust Deed Clearing House"
408 S. Spring st. Phone FA. 2101.

HAVE 1st Trust Deed, $13,000, 1 year, real estate security, valued at $40,000, yielding 12%. Must discount at once. M. O'Brien, VA. 5161.

WE buy Mortgages and Trust Deeds with our own money. 401 BROADWAY ARCADE BUILDING.

WANTED—Small trust deeds, own funds. Quick action. VErmont 7281.

WILL buy 1st trust deed or mortgage to $2500 at discount. DR. 5344.

WANTED—TRUST DEEDS
Stewart, 6125 S. Hoover. TH. 4404.

2ND TRUST DEEDS BOUGHT BY PRIVATE PARTY. Phone EX. 4296.

FOR SALE, good 7 and 8% 1st trust deeds. New properties only. GR.4168.

WE BUY 1st trust deeds, mortgages. Podel, 6253 Hollywood Blvd. HE.1193.

FIRST TRUST DEED WANTED
McCRERY, FI. 2055.

BUY monthly pay trust deeds. No expense to seller. WATSON, OL. 6119.

$900, 2ND trust deed. Pays $22.50 at 8%, discount $200. WH. 7092.

$1835 TRUST deed, 8%, want late sedan. 6125 S. Hoover. TH. 4404.

7% PRIVATE money, 2nd trust deeds bought. VE 9566. Evenings AX. 7321.

MINES AND MINING—
Miscellaneous —80

HAVE buyer for good gold properties, both placer and lode. Also for 1000 tons of barities 4.25 gravity or better. A. K. Lindley, 510 San Fernando Bldg.

CHANCE SELDOM OFFERED!
Small amount required; mining enterprise, real merit, great possibilities. 911 Montgomery St., Oroville, Calif.

NEED small amount financing, Sierra County quartz and placer gold property. Individual only. Address R. box 183 Times Office.

APARTMENT—HOTEL—
and Income Leases
Hotels—Rooming Houses —81

Exceptional Hotel Buy
84-room commercial hotel. Busy downtown corner. One of the old consistent money makers. 5 year lease. Low rental. $2500 cash and clear property. 1612 W. Pico. EX. 1295.

OUTSTANDING BUY
100-room apartment, Wilshire district; large steel Frigidaire. Price $7500, some cash & trade. See C. B. Morris, 335 Roosevelt Bldg. TR.2911.

WANT 4-flat, duplex or bungalow for furniture and lease of my 18 apartment building at 308 S. Parkview. Will assume first mortgage. Owner, DU. 6800.

50-ROOM HOTEL, 100% BATHS
Swell lobby and dining-room, fireproof building; $10,000 handles. MR. POCKETT with A. L. Hamell Co. 917 W. 6th St. MU. 4234.

ROOMING house, 11 rooms, overstuffed, full price $650, rent $60, income $130. 511 S. Cummings. AN. 8222.

18-ROOM, 4 garages, parking, walking distance, good income, rent $80, M. J car. Lease and furniture for bargain. Call owner. AT. 8724.

FOR BARGAINS, any size, any price, terms or trade. See J. F. WITHROW, 318 W. 9th. Room 312. TU. 7232.

COUNTRY hotel, 150 rooms, 50% private baths, new lease, direct from owner, low rent. Total price $10,000. Terms. TR. 2501.

HOTEL, 40 rooms, heart of city, hot and cold water. Full price, $875, only $500 down. 316 Pay Bldg.

40-ROOM modern apartment, 3-year lease, $250 rent, $1000 handles. Full price $1800. 1016 W. 7th st. TR.5617.

34-ROOM hotel, modern. Location and furniture good. Rent reasonable. Cash $750. MA. 4437 mornings.

16 ROOMS, Hollywood. Private baths. Elegantly furnished. Low rent. Price $1250. ½ cash. 1612 W. Pico. EX.1295.

HOTEL AND APARTMENT LEASES
CASON-HARDEBECK & CO.
MU.0020. 512 Rowan Bldg. 5th-Spring

60 ROOMS, furnishings and lease for sale or will trade for home. 5961 Avalon Blvd. HU. 4621.

BARGAINS, hotels, apartments, rooming houses, all kinds, $300 up. See my list. Trades. Grissell, 1130 W.7th

APARTMENT HOUSES and hotels at bedrock prices through J. BRUCE GODDARD, 821 W. 5TH ST.

40-ROOM hotel and apartment, lease and furniture new. Rent $8 per room. Call owner, EX. 9127.

9 ROOMS, 7 bedrooms, 2 parking lots, 2 garages, rent $50. Fine home, good income. 610 S. Virgil.

HOTEL, 24 rooms, 3-year lease, good transient, illness causes selling. 230 W. 1ST ST.

12 ROOMS, established board and room, close in, small down payment, handles. Owner, DU. 1098.

9 ROOMS, 2 baths, $150 down. Rent $45, or will rent furnished. UN.1674

25 ROOM, rent $80, Westlake district. Sacrifice. Owner. 1632 Shatto st.

Apartments—Bungalow Courts—82

CLASSY BUNGALOW COURT. All singles. Westside district. Close in. Fine stucco building. Elegantly furnished. Will sell at big sacrifice. Quick action is necessary. 1612 W. PICO ST. EX. 1295.

UNFURNISHED

[illegible]

BUSINESS INVESTMENTS—

[illegible]

BUSINESS OPPORTUNITIES
Of Many Kinds
Miscellaneous —85

TO SECURE CAPITAL

[illegible]

BUSINESS OPPORTUNITIES
Of Many Kinds
Miscellaneous —85

OPPORTUNITY
To Buy At Auction
Modern Fixtures
OF
BLACKSTONE'S
Ninth and Broadway, L. A.
on
TUESDAY, JULY 22ND—10 A.M.
These fixtures of California's Finest Store will be offered piece by piece or in department units.
For further particulars communicate with
J. J. SUGARMAN CO., Auctioneers.
415 E. 9th. VAndike 2391.

GOLD, GOLD, GOLD, GOLD
I will locate you on a 20-acre gold placer claim in your own name, in Montana, for $500 cash. I took several thousand dollars gold nuggets myself from my claims there last summer and am returning there immediately to repeat the same thing. You can accompany me if you wish, but you must furnish $500 cash each claim I locate in your name. I will furnish proof and expect you to do likewise. You may get several thousand cash returns in a few weeks from working of claim. Please do not answer unless ready to act immediately because I am leaving for Montana in few days. Give your phone number. Address V. box 505, Times Branch.

Unusual Opportunity
Completely equipped factory, most modern equipment, most beautiful office and display room in city. Everything complete to most minute detail, offered at tremendous reduction. Central location, modern fireproof building. Excellent lease. Can produce first day of occupancy. Most suitable textile industry. Every facility, economic and maximum production. Want quick action. Going East. Address T. box 575, Times Branch.

$1,500
HANDLES HIGH CLASS MODERN DINING ROOM, established 4 years. Receipts above average, located on increasing boulevard. Rare opportunity, short or long lease.
Owner. 15952 Ventura Blvd.

WE have the finest staple and fancy groceries and delicatessen in the State. Established 25 years. 6 years present location, 4 more on present lease. Doing better than $3500 and netting over $700 monthly. Not in L. A. If you want an established business see this quick. Mutual Exchange. 230 BYRNE BLDG.

FOR sale one of the most attractively decorated and well advertised auto camps, good money maker, clear, sanitary, well furnished. Investigate by coming out. No trades, on corner of main highway. Sole Owners. The Orange and Black Auto Camp, Victorville, Calif.

ASSOCIATE
Join me in operation exclusive specialty retail shoe store. Own exclusive franchise, nationally known advertised line. Active or silent interest. $1500-$2000. Exceptional opportunity. Substantial return on investment. Address V. box 6, Times Office.

ELEVEN-year-old firm on a substantial earning basis needs additional capital for expansion purposes. Business will bear the closest investigation. Would prefer party who can associate himself actively in the business. Address R. box 282, Times Office.

SUCCESSFUL MANUFACTURER
Standard medical products, national distribution, has market for entire output, needs capital for expansion. Position and substantial interest to right party. Will stand investigation. Address T. box 202, Times Office.

A SACRIFICE
Clean stock of Men's-Ladies' and Children's Furnishings and Shoes. $4000 inventory, will sell for $2250. Rent $75 month.
Located 30 minutes from Los Angeles. Call Mr. Bolotin, VAndike 2391.

OPPORTUNITY Join public accountant as silent partner in business of commercial activities. Business available will pay excellent profits on investment. You finance up to $5000. We split profits. Address V. box 513, Times Branch.

WANTED—SMOKE SHOP
University trade. New district. Economic report shows 103,000 residents within ten minutes' drive. New buildings. Reasonable rent. Wonderful chance. Phone Bainbridge, MU. 4221. Evenings HE. 3220.

WANTED SHOE DEALER
No present competition. New University and highly advertised district. High class trade. Seventy other merchants now located in wonderful new buildings. Phone Bainbridge, MU. 4221. Evenings HE. 3220.

WANT party to supervise sales in growing modern laundry. Investment of $10,000 required, which is secured, and guaranteed to show a minimum of 8% in addition to liberal salary and commission. State qualifications. Address R. box 143, Times Office.

LADY who can finance young business man with (references and security) $2000 on a legitimate enterprise, may learn details that will benefit both by writing for appointment. Address T. box 388, Times Branch.

GOLF
I build unusual golf courses, something different. I want 2 or 3 gentlemen to finance my proposition. Plenty of business waiting. Big money in sight. James Hooper, Landscape Office. 4145 Tracy st. NO.6044

BUSINESS manager, permanent connection, reasonable investment, established enterprise expanding; income possibilities $10,000 to $20,000 year; credentials exchanged personal interview, principals only. Address MP. box 446, Times Branch.

AT Sunnyvale, Cal., good live town on fast growing peninsula south of San Francisco. On account of other local interests will sell my stationery and notion store. This is a good buy. Address Proprietor, Box 88, Sunnyvale, Cal.

NEED CAPITAL
Let us solve your financial problems. Complete incorporation service.
WYNNE FINANCE COMPANY
715 Pershing Square Bldg., L. A.

NATIONALLY known popular music publishing corporation has opening for two staff writers, lyrics or music [illegible]

PRICED TO SELL

[illegible]

Beautiful Tango Parlor

[illegible]

Exclusive State Rights

[illegible]

BUSINESS OPPORTUNITIES
Of Many Kinds
Miscellaneous —85

PARTNER wanted with $10,000 in legitimate nation-wide development. Address V. box 7298, Times, Glendale.

In Alphabetical Order —85-A

AUTO camp and gas station, on main highway, fully equipped, doing fine business, going east, will sacrifice. 5000 Hollywood Blvd.

AUTO PARK FOR SALE OR RENT. WA. 9358. OWNER.

BAKERIES, two of the best retail in the city. Also one small shop. Schulz & Co., 214 W. Pico. WE. 8759.

BAKERY, Long Beach, money maker, well equipped, $2500. DR. 7891.

BAKERY, small, paying, low rent. Sickness; make an offer. 2133 Sunset

BARBER-beauty fixtures, just closed shop. 1042 S. Grand. WE. 1271.

BEAUTY parlor, fully equipped. 6 booths. Best Hollywood location. Must sell in 10 days. Terms to right party. 715 N. WESTERN AVE.

BEAUTY Parlor, first-class shop, Wilshire-La Brea district. Owner leaves for Europe. 619½ S. La Brea.

BEAUTY shop for sale or lease. 1719 S. San Fernando Rd., Glendale.

BEAUTY shop, established 7 years. Whittier Blvd. at Lorena. AN. 8093.

CAFE, serious accident necessitates immediate sacrifice of 3 or any part service cafes in San Fernando and Owensmouth, $1000 cash each handles. 617 Roosevelt Bldg., Los Angeles. TR. 1834.

CAFE, Hollywood, new equipment, now doing $60 a day, a steal for man and wife, $1200 cash, balance terms. Call Mr. Carr, AX. 9001 evenings, VE. 6099.

CAFE and fountain, best location, in beautiful Pasadena. 20 stools. Modern and classy. $3000 handles. Shows splendid income. Sheldon, 1010 W. Pico.

CAFE $1,200 TERMS
Corner location; receipts $30-$60. 14 stools, 14 booths, 3049 W PICO.

CAFE—Seats 20. West Side location. $40 day business. Low rent. $300 down. Terms. Trial. 618 W. 9TH ST.

CAFE, horseshoe counter, seats 30. Rent $35. Doing $50 a day. The kind that pays. MU. 1771.

CAFE, Cabrillo, 53 W. Main st., Ventura, Calif. $3750. Terms.

CAFE. Fine fixtures and location, Long Beach. Bargain. EM. 4626, L. A.

CAFETERIA, seats 130. Frigidaire; electric dishwasher, long lease; cost $12,000; sell for ½; courtesy to brokers. Owner, 1711 N. Vermont.

CARPET cleaning and equipment. Established business, also Ford truck. Reasonable. Owner, RO. 9537.

CIGAR, candy, magazines, ideal location. Fine fixtures and stock, long lease, low rent. Will sell for $900 or exchange. 1436 N. Vermont Ave.

CIGARS, candy, etc. Rent only $30. Clears $150 month. 1639 W. 7th st.

CIGARS, fountain, clears $200 month. Merrz, 411 S. Main, Room 311.

CIGAR STAND, money maker, town near Los Angeles. DR. 7691.

CLEANING, pressing, alteration. Fine chance for man and wife. Best location, Hollywood. Will positively be sold this week. 1201 N. Western.

CLEANING, dyeing, receipts $125 weekly. Busy boulevard. Rent $20. Price $450. Address S. box 263, Times Office.

CLEANING and dyeing, good location, good drop-in, near Fox theater. Offer. 207 Tower, Beverly Hills.

CLEANING plant and stores. Established owner's sacrifice. Address T. box 118, Times Office.

CLEANING, tailoring. Best Hollywood location. $300 business last week. Money maker. GR. 1653.

CLEANING and pressing, $900 complete, or $600 without press. Nets $45 week. We finance. 3086 W. Pico.

CLEANING and dyeing, good location, good drop-in, near Fox theater. 207 Tower Dr., Beverly Hills. OX.0310.

CLEANING shop, truck, good business, $800. 8129 S. SAN PEDRO. YO. 1884

CLEANING shop sacrifice, apartment district. Rent $30. 1005 W. 1st St.

CONFECTIONERY, fountain, good location, worth $2000, now $1200. Owner. Address S. box 53, Times Office.

CONFECTIONERY, lunch, 28 seats, completely equipped, also living quarters; business very good. Address T. box 242, Times Office.

CONFECTIONERY, little beauty. Fountain lunch. Busy location, near school. Must sell. 5208 Santa Monica Blvd.

CONFECTIONERY. Bargain. Does $20 day. Practically no rent to pay. 1 living room. $530. 1612 W. PICO.

CONFECTIONERY, money maker, A-1 location, big sacrifice, terms. DR.7691

COSMETIC store with 4-booth beauty shop in connection. Long lease, cheap rent. Sell 1-3 value. Phone 664-68 LONG BEACH.

DRIVE-in eating place, equipped and modern, Long Beach Blvd. Sale or trade. Owner, WH. 7637.

DRUG store, new, bargain on good boulevard. Excellent business, good lease, beautiful fixtures, clean stock. Best reason for selling. Terms. Address S. box 266, Times Office.

DRUG STORE, beautiful fixtures. Not a druggist, will take bungalow, real estate or trust deeds. Address R. box 384, Times Branch.

DRUG store for sale. West Hollywood. Splendid location. Doing $60,000 yearly. Priced low for quick sale. Address R. box 293, Times Office.

DRUG STORE BARGAIN
QUICK ACTION. Owner. WA. 1992.

DRY cleaning shop, established 7 years. Wilshire route. TH. 2526.

ELECTRICAL, radio business, old established; cheap rent. Good stock and accounts. Address T. box 75, Times Office.

ELECTRICAL contracting motor business, partner or sale. MU. 3322.

FLORIST shop, new, modern building, high class business, have other interests. Wonderful opportunity. Small amount of money required. 601 East Main St., Alhambra.

FOOD STORE WITH LIVING ROOMS. Good neighborhood. Theater trade. Can make better than $300 month. Rent $30. Only small investment required to step in. 312 West 10th.

FOUNTAIN lunch with small hotel for sale. Good location, low rent. Nice profits. 4-year lease. Owner, 3202 Mission Blvd., San Diego.

FOUNTAIN-LUNCH. LEASE ......$40 Day business, corner. 3049 W. PICO.

FRUIT stand, 1008 E. Valley Blvd., Rosemead. Money maker. Furnished living quarters. Sell account other business. Alhambra 6403.

FRUIT stand. West Hollywood, nice living for some one. Price $200, rent $15 month. Closed evenings. 8465 Sunset Blvd. HO. 6428.

FRUIT MARKET. CHEAP RENT. CLEARS $100 WEEK. SACRIFICE QUICK SALE. HO. 9283.

GARAGE, $1000 DOWN
60 CARS. HOLLYWOOD DISTRICT. 5-YEAR LEASE. RENT $225 MONTH RICH. 1362 So. Hill, Corner 14th st.

GARAGE, 30 cars, and filling station, corner of Motor and Washington Blvd., Culver City. See owner on premises till noon every day. Phone afternoon, EM. 5003.

GARAGE 100 CARS
Hotel storage, 475 transients in June. Lease 10 years. $1500 handles. WALLACE, 416 W. 8th. Room 1306-7

GARAGE, 50x70, partly equipped or without, rent $50. Good location at 2025 So. Garfield, Alhambra.

GARAGE or super station wanted, have good real estate. OL. 1074.

GAS STATION, $650.
Includes 3 months rent, stock and repair shop, 3 visible pumps. Established business. 3086 W. PICO.

GAS super station, major boulevard, going business. Owner lives east, here to sell. Sacrifice. Low terms. Address P. box 210, Times Office.

GAS STATION. HOLLYWOOD
Beautiful 3-pump super. Lease 5 years. Subrent $125. Profit $400. WALLACE, 416 W. 8th. Room 1306-7

GAS super and garage, 3 pumps. Best station. Location in Pasadena. Hurry for bargain. Lake at Villa, Pasadena.

GAS STATION, an opportunity for the right man, only $250 cash, balance to suit. 31st street and Grand. HE. 9268, DU. 9767.

GENERAL store, $5000, going $40,000. Rent $60. Clears $450. Irving Turner, 855 S. Los Angeles st.

$$$—GOLF—$$$
HOTTEST SPOT IN CITY
NUMBER 1 LOCATION FOR LEASE
RIGHT SMACK IN BUSIEST SECTION OF WILSHIRE DISTRICT. IT'S A CORNER. SURE IS A HONEY. LONG PERCENTAGE LEASE. GL. 4823.

GOLF MINIATURE
Golf game that is different. Attractive. Lower in price. Faster play. Can be moved. Have several good locations selected. Want partner on 50-50 basis. WH. 6616 or call 6022 W. PICO BLVD.

GOLF course, making over $100 a day. Give trial. Rent $85 a month, with 5-room furnished house. Lease, full price only $6500. Hurry. 249 S. Vermont.

GOLF COURSES
½ interest $3000; ideal location. BEVERLY SECURITIES CO.
4069 Beverly Blvd. OL. 7803.

GOLF. Want $25,000 for best golf proposition in city, 5-year percentage lease. Principals only. Williams Co., 411 So. La Brea Ave. WH. 4711

GOLF COURSE, heart of town, near L. A. An opportunity to buy a good payer at sacrifice, due to partners, disagreeing. Call 2222 W. Washington

Golf [Miniature] Architect
Sketches, estimates. CR. 4186. KAY.

GOLF site, 100x170, Whittier Blvd. Lease, near Lorena. Also 400 ft. on Melrose near Vine. AN. 7120.

GOLF site, 132x110, Southwest corner Melrose and Detroit. OL. 1518.

GOLF exchange, 1243 S. Vermont ave. Finance, build, buy, sell, lease.

GOLF, marvelous boulevard location. No competition. Owner. CR. 7632.

GROCERY and fruit stand, dandy location, reasonable rent; no fixtures to buy. 5025 S. Figueroa.

BUSINESS OPPORTUNITIES
Of Many Kinds
In Alphabetical Order —85-A

GROCERY, $125 day business, sell fixtures worth $3000 for $1200, account sickness; invoice stock; apartment house district, no competition seven blocks. 2818 W. 7th Street.

GROCERY, market, stock and fixtures, sell at invoice $4000. Clearing $600 month. Free trial. Cash buyers only. Owner sick. 2601 DAYTON AVE.

GROCERY AND CUT MEATS
$3700 takes store building, fixtures and stock. We finance. 3086 W. Pico.

GROCERY store, rent $15, must be sold today, stock and fixtures for $250 cash. 245 W. 53rd st., L. A.

GROCERY, confectionery, fountain. A bargain. Owner. 1365 Sunset Blvd.

GROCERY and lunch counter; going; $250 down. Phone Burbank 959-J.

GROCERY, fruit, vegetables. Good business. A real buy. 819 S. Lorena.

GROCERY, stock and fixtures, $350. 2019 W. TEMPLE ST.

GROCERY and market, money maker, town near Los Angeles. DR. 7691.

HAMBURGER and chili stand, busy Hollywood location. 24-hour place. Frigidaire. Have other business, cannot handle. $350 handles. Hurry for this. 801 VENICE BLVD.

ICE cream, malt and sandwich shop and ice cream plant. A dandy. Might trade. Will teach. Address S. box 277, Times Office.

ICE ROUTE. California Ice Co. Good territory. Good buy. OX. 1958.

LUNCH, light food, malted milks, Hollywood. Sell 150 gallons cream month alone. Actually clears $85 week yearly average. All done in white enamel with Frigidaire. $900 handles. 7-day trial. 1557 N. Western

LUNCH, sandwiches, light foods, counter and tables, beautiful fixtures. Living room. Clears $68 week. Owner inexperienced. $500 full price. Ideal for couple. 1557 N. Western.

LUNCH STAND, excellent business, ocean front, Ocean Park. Returning east, very reasonable. Call evenings. 2220-B 3rd St., Santa Monica

LUNCHROOM, SNAPPY DRIVE-IN, 16 STOOLS, $150 HANDLES. FOR QUICK SALE, CHEAP RENT. OWNER, 3901 S. CRENSHAW BLVD.

LUNCH room, hottest spot on front, sacrifice. 1307 Ocean Front, Venice.

MALTED MILK and Sandwich Lunch, downtown busy corner, equipment new, Frigidaire, good lease; nets $800 month, trial given. Terms. Meet owner 1016 W. 7th. TR. 5617.

MALTED milk and orange drink store. Located right in heart of downtown shopping district. Clearing $100 week. Price $2500. Will give satisfactory trial. 1612 W. PICO.

MALTED milk, $18,000 year receipts. A-1 equipment. $4600. DR. 7691.

Market Complete Fixtures
For butcher shop. CR. 5502.

Meat Market Fixtures
Bargains in used, rebuilt. Liberal terms. CITY REFRIGERATOR CO. 37th and Alameda. HU. 5480.
OL. th31ick

MEAT department, drive-in market, Wilshire district. Splendid cash charge business. Whole market too much for one to manage. AN. 3711.

MEAT MARKET, well equipped, rent $1.50 a day, lights and power included. 555 S. VERMONT AVE.

NEWSPAPER plant, duplex press, No. 8 linotype, saw, etc. OX. 8201.

OIL manufacturing business; active or silent, ½ interest. Unusual merit; investigation invited. Money needed for expansion, amply secured. Address T. box 117, Times Office.

PAINT store, going business, will sell at inventory; no dead stock; full price about $1000; owner has other business. Call PL. 3884.

PARTNER, active, in a well established machinery house selling contractors' and construction equipment, to take care of inside work. Must have some cash. Will make attractive deal with right party. Address V. box 23, Times Office.

PARTNER wanted. Will sell half interest for $16,000 in largest equipped poultry ranch in Southern California. Land alone worth $40,000. Equipment cost $75,000. For details, MU. 4185.

PARTNER wanted to handle cash and front end going restaurant. Will make lots of money in 30 days. $500 required. Investment secured. 1313 W. 6TH ST. MA. 3094.

PARTNER wanted by architect. Established 6 years. I have a splendid opportunity for business man or architect. Substantial income. ½ interest $3000. 1612 W. Pico St.

PARTNER—Profit-returning opportunity available for capital with a world-known picture star. Apply for information 6912 Hollywood Blvd., room 317, between 1 and 4.

PARTNER, man or woman with $2500, in a clean, profitable business, the only one of its kind on the Pacific Coast. No competition. Address T. box 561, Times Branch.

PARTNER wanted. American couple free to invest $1000, very attractive offer; will make good; money secured. Address T. box 194, Times Office.

PARTNER for Trout privilege at resort. Excellent opportunity. $2000 required. Address T. box 594, Times Branch.

PARTNER to launch new wonderful drink, U.S.A. and Cuba, money secured. Address T. box 392, Times Branch.

PARTNER wanted, as one is retiring to return to Europe. Concrete manufacturing business. With large following. Bargain. 840 N. La Brea.

PARTNER with $3000 cash for interest in miniature golf course. Best course and location in L. A. Long lease, reasonable rent. WY. 5934.

PARTNER, $1000; old established business, big profits, no competition. Owner. Address S. box 258, Times Office.

PARTNER, LADY to help finance new business. LARGE PROFITS GUARANTEED. Address SS. box 548, Times Branch.

PARTNERS with capital to buy interest in cut-rate drug stores, either silent or active. Call WA. 2614 for information.

PARTNER, WOMAN WITH $1500. SAFE, PROFITABLE, ESTABLISHED BUSINESS. Wonderful opportunity. Address S. box 203, Times Office.

PARTNER with $5000 to invest in business which may bring 200% profit first month. CR. 6119.

PARTNER, motion-picture distributor's office, do office work. 6912 Hollywood Blvd., room 317.

PARTNER for trout privilege at resort. Address V. box 536, Times Branch.

PARTNER with ½-ton truck to join experienced junker. Kapel, 624 E. 5th st.

PARTNER with $5000 can make $2500 month, money secured. Address T. box 96, Times Office.

PARTNER with $250 to $500, earn 50%. Mr. Park, 524 Hotel Hayward.

PARTNER, manufacturing business, 75% profit. 1324 N. FORMOSA.

PHYSICIAN to serve in local sanitarium. Good salary. Investment $10,000, fully secured. Address P. box 599, Times Branch.

PICTURE frame store. Manufacturing equipment at a sacrifice. Owners retiring. 6035 Hollywood Blvd.

POOL HALL, cigar stand, soft drinks, 2 snooker and 2 pool tables. Leaving city. Must sell. 430 S. Pacific, San Pedro.

POOLROOM, beach town, money maker, $6000 ($2000 stock.) DR. 7691.

POULTRY business, building, lease, etc. Real buy, $600 total price. Owner leaving. Apply 6818 S. Main st.

PRINTING—½ interest in 2-press job shop doing about $700 month. Must be printer; $1400; $950 cash. Address S. box 86, TIMES OFFICE.

RESTAURANT
One of those new Coffee Pot, drive-in sandwich shops, fully equipped and ready to operate. An income of from $500 to $2000 per month is possible by an investment of only $5000. Drive out to Beverly at Poinsettia or Washington at La Salle and see these shops before coming into W. Vaughn Scott, Extension Manager Sanders System, 427 Roosevelt Bldg.

RESTAURANT, fully equipped, for lease; seats 100; best location on Pico. 9028 W. Pico Blvd. OX. 9384.

SHEET metal shop, Ontario, money maker, sacrifice $600. DR. 7691.

SHOE SHOP, fully equipped, established 10 years. Reasonable rent, sacrifice. Address S. box 262, Times Office

SHOE STORE and repair shop for sale, doing good business, at 703 MAIN ST., CORONA, CALIF.

SODA fountain and confectionery in lobby of talkie theater, main highway Boulder Dam. Good business, great future. $800. Box 23, VICTORVILLE, CALIF.

SOFT drink stand with business. 3-year lease. Cheap rent for this location, only $250 month, next to Bard's Hill Street Theater, 444 S. HILL. Owner must leave city; for quick sale make an offer.

STATIONERY, art, 10 years established. Money-maker. Deal with owner, retiring. All cash, far below value. Address S. box 96, Times Office.

SUPER station, new, 2 pumps. Tire shop and garage, grease rack. Will lease reasonable. 10020 Hawthorne Blvd., Inglewood.

TALKIE PICTURES
If you're interested in being associated with picture corporation in Honolulu and can invest few thousand dollars, call between 10 and 4 p.m. Hawaiian Films, 1906 S. Vermont Ave.

TAILORING and cleaning, established 10 years, fully equipped. Owner sick, must dispose at once. Sacrifice. 117 BROADWAY, Santa Monica.

TEA room, established five years. Money-maker. Must sell, leaving city. Box 9979, Times Office. Long Beach.

TEA room and furnished rooms. On Wilshire Blvd., close in. Real bargain. Cash and trade. DU. 3733.

STATE PARK ACT DECLARED VALID

Supreme Court Rules on Purchase Feature

Law Held Constitutional By High Tribunal

Ruling on Manhattan Beach Gratifies Mattoon

Constitutionality of the new State Park Bond Act was affirmed in an important decision which will give impetus to the establishment of State parks, according to advice received from the State Supreme Court yesterday by County Counsel Mattoon.

The decision came in a test case filed by the County Counsel by agreement, to compel Supervisor Graves, as chairman of the Board of Supervisors, to deliver to the State certain Manhattan Beach property, purchased with the idea of turning it over to the State for administrative purposes.

The decision, in affirming the act, defines the powers of the statute, which was passed to permit the State and counties to co-operate in the purchase of park property. Several other counties in the State, with plans to establish State parks within their boundaries have been awaiting the decision in the Manhattan Beach case, according to Counsel Mattoon.

"Both Supervisor Graves, against whom the suit was directed, and I are much gratified at the decision, which will open the way for immediate improvements," the County Counsel said.

Young Indorsed by Southland W.C.T.U. Board

Gov. Young was indorsed for renomination yesterday by the Southern California Women's Christian Temperance Union through a vote of its executive board in session at Pacific Palisades.

Gov. Young received thirty-five votes when the matter of the indorsement was brought before the board and four votes were cast for Dist.-Atty. Fitts, according to word received at Young's campaign headquarters. Six members of the board did not vote.

The Northern California W.C.T.U. and the California Anti-Saloon League previously indorsed the Governor.

Globe Trotters Learn on Trip

Three members of the Work Your Way Around the World Education Club, who started from Arlon, Belgium, last October, arrived here early this week. They are Capt. Hinterhaussan, head of the group, Justine Tibersar and Robert Fuller. Of the original group of five, two left the trip to be married.

The club is dotting the globe with 200 khaki-clad young people in search of an international education. Twenty-five units compose the entire club, and each unit is taking a different route around the world.

BUSINESS OPPORTUNITIES
Of Many Kinds
In Alphabetical Order —85-A

TEACHER partner wanted for kindergarten. Have gorgeous mansion with park in heart of Hollywood. Small investment. Address S. box 240, Times Office.

THEATER, 300 seats, near Oakland, talkies, full price $3500, terms, trial. Doing big. P.O. Box 41, Station A, Berkeley, Calif.

THEATER, El Segundo. Population 3507. Oil refinery pay-roll town. Equipped. Box 357, Montebello.

THEATER, TALKIES, SELL OR TRADE 9617 SOUTH MAIN STREET.

VEGETABLE stall, drive-in market, Wilshire district, splendid cash charge business. Whole market too much for one to manage. AN. 3711.

VENDING machine, latest "Penny-Getter," exclusive routes. Small investment. Write advertiser, 100 N. New Hampshire, L. A., or phone WA. 9233 or VE. 1373.

VENDING machines (cigarettes.) Let us show you how to make $300 month profit with small investment. Rotomatic Sales Co., 1613½ S. Vermont.

VENDING, best cigarette machine deal in Los Angeles, $300 per month, small investment. 1613½ South Vermont Avenue.

VENDING machines, 2 iron claws, new on location, money makers. Address S. box 282, Times Office.

WATER route, city territory, old established company. Can make $100 per week. $2500 cash required. Call DENNISON, OX. 6311.

WATER route making good money. Can be handled reasonable. Fine territory. Phone OX. 1616.

Business Wanted —87

CAN furnish additional capital for expansion of a manufacturing business, whose product can be sold in the United States either by direct sales or by distributors. Must be a going business that made at least a small profit last year. Please advise full details. (Not a broker.) Address T. box 374, Times Branch.

GASOLINE SERVICE STATIONS WANTED
Only persons owning or controlling series of stations in good localities need apply. Not interested in single units. State location, gallonage and purchase price. Address T. box 591, Times Branch, or phone TU. 4816

WE SELL BUSINESSES FOR CASH
CHAS. P. HOLLINGSWORTH
Licensed, Bonded Broker. WE. 0232.
1002 S. Hill st. Ground floor.

PRIVATE party will invest to $10,000. State full details. Brokers don't answer. Address T. box 515, Times Branch.

PRIVATE party will finance worthy company or project. State full details. Brokers don't answer. Address P. box 534, Times Branch.

BUSINESS executive will invest in good going manufacturing or merchandising business. Address S. box 164, Times Office.

CASH paid for your store merchandise or fixtures of any description. Phone TUcker 1420.

SELL you out in 10 days. Partners procured. No sale, no pay. 309 So. Western Ave. WAshington 5094.

WE SELL THEM AND NEVER MISS. SPOT CASH IN 7 DAYS. FOR QUICK ACTION CALL MU. 0831.

WILL invest to $15,000 in good deal. What have you? 1118 Lincoln Bldg.

WANT domestic employment agency. Address T. box 110, Times Office.

SPOT CASH FOR YOUR STOCK OR STORE. PHONE VA. 9795.

YOUR Business sold quick for cash. Mutual Exchange, 230 Byrne Bldg.

GROCERY, hardware or hotel wanted for local property. 1436 N. Vermont.

SELL you out 5 days. No sale, no pay. No listing fee. OLympia 4854.

LEGAL—
Notices —88

W. K. THORNBERRY is no longer connected with the Bouquet Shop in any capacity. I will not be responsible for bills contracted by him.
Signed H. J. SMITH.

I WILL not be responsible for any debts contracted by my wife, Myrtle Christensen, on or after this date. ANTON W. CHRISTENSEN.

I WILL no longer be responsible for debts contracted by my wife, Pearl Bailey. Signed, JOHN A. BAILEY.

I WILL not be responsible for any debts incurred by Edna F. Bly.
G. R. BLY.

I WILL not be responsible for any bills except those contracted by myself. ALICE H. E. SENTON.

Health Bureau Makes Report on Paralysis

Reports received through the mails by the health department on the increase in the number of infantile paralysis cases in Los Angeles bring the total up to 92 and seven deaths for the month, it was announced yesterday. The increase was five on Tuesday, seven on Wednesday and none for yesterday, although today's mail may report some increase, it was stated.

The total for the month of June was eighty-four and six deaths and while the number for this month thus far is greater, the increase is not as great as had been expected, according to Dr. Parrish, city health officer.

The eight playground pools which were closed last week because of the prevalence of the disease, in order to reduce the grouping of children, may be opened Saturday, according to Superintendent Hoyt of the Playground Department, if the situation shows improvement.

Six new cases of the disease were reported yesterday for July 16 in county health department territory, making a total of sixty-eight cases since the 1st inst.

Skipper Radios Report of Ship Safe Robbery

Bandits rifled the safe of the coastal steamer Samoa yesterday either before the vessel left Los Angeles for San Francisco, or after it cleared, Capt. Charles Johnson radioed the San Pedro police last night.

The master, who did not discover the robbery until the Samoa was well on her course, states in his message that $1000 in bills was taken.

The safe, he adds, is in his cabin, and he asks the San Pedro police to look for two well-dressed young men representing themselves to be salesmen for a magazine who boarded the Samoa while she was at her dock at San Pedro between 2 and 3 p.m. yesterday. Capt. Johnson had been called ashore while the supposed salesmen were on board.

The possibility that some one still aboard the steamer took the money is not being overlooked, however, and an investigation is under way on the ship.

Chiropractors Oppose Young's Renomination

In pursuance of a resolution sharply attacking Gov. Young, adopted by the International Congress of Chiropractors at Denver, the California Chiropractic Association yesterday issued a general call to its membership and their friends to work for the defeat of the Governor in his race for re-election.

In launching their drive for the defeat of Young, officials of the Chiropractic Association yesterday scathingly condemned his administration for "its antichiropractic and promedical tendencies" and for prompting the California State Board of Chiropractic Examiners to such asserted misuse of its power that it was dropped from the roster of the international association.

In its yesterday's announcement the California Chiropractic Association urged its entire membership to do everything possible to bring out a record vote against the Governor at the coming primaries.

Judge to Rule Later on Suit Against Grey

With the testimony of Zane Grey, western author, the defense closed yesterday in the trial of the suit of Charles A. Maddux, as assignee for Mrs. Alice Victoria Schmidt, against Grey, in which infringement of a copyright is asserted. The case has been before United States District Judge Cosgrave for two days.

It is charged by the plaintiff that the plot of Grey's story, "The Thundering Herd," was taken from a story, "The Border and the Buffalo," by John R. Cook, late husband of Mrs. Schmidt.

In his closing testimony Grey reiterated his statements that his story was not taken from Cook's book, but from information from "Buffalo" Jones, a famous plainsman, and a book by the latter, supplemented by a vast fund of information of the early Southwest. The plaintiff seeks $500,000 damages.

Judge Cosgrave took the case under advisement.

Battle Practice for Reservists of Navy Today

Three hundred and thirty Southern California naval reservists will today fire short-range battle practice off San Clemente Island as the climax of their two-weeks' training cruise aboard six destroyers of Division Thirty-seven.

The division anchored in the lee of the rocky island last night, having held tactical exercises en route from Vancouver and Victoria, which ports they departed on the 14th inst. The cruise got under way from San Pedro on the 5th inst., the reservists having enjoyed a holiday period at the British Columbia ports after refueling at Port Angeles.

AMATEUR PRESS GROUP TO HEAR LEE SHIPPEY

Lee Shippey, Los Angeles Times columnist, will speak to the United Amateur Press Association of America at its thirty-fourth annual convention in the new Rosslyn assembly hall at 11:30 a.m. today. His subject is announced as, "The Gentle Art of Columning." Delegates from all over the United States and Canada have arrived in this city to attend the convention. The association, which has more than 7000 members, was formed in 1891 in Philadelphia by folks who write, print and edit papers and magazines as a hobby.

PARRISH TO PUT STAFF ON TROLLEY

Mileage Pay Roll Tie-up Causes Health Head to Threaten Pedestrianism

Due to the fact that the Finance Committee is holding up the June mileage pay roll in connection with a new plan for decreasing costs, City Health Officer Parrish yesterday served notice on the City Council that beginning today his doctors, nurses and inspectors will proceed about their duties on foot or in street cars, with the responsibility for whatever developments may follow resting squarely on the shoulders of the Council.

The matter was referred to the Finance Committee and to the Health and Sanitation Committee. Councilman Williams, chairman of the latter committee, said he will seek to bring in a report today.

Jarvis Funeral Services Will be Tomorrow

Funeral services for the late Van Buren Jarvis, 314 South [illegible] avenue, well known as a broker and connected with Lyndol Young & Co., who died Wednesday at the Good Samaritan Hospital following an operation for appendicitis, will be conducted at 2 p.m. tomorrow at the Wee Kirk o' the Heather in Forest Lawn. He leaves his widow, formerly Amy Busch, and two children; Amy, 9 years of age, and Van Buren, Jr., 6. The body is at Pierce Brothers mortuary.

He was stricken with appendicitis last Friday and was operated upon immediately. He failed to rally and death came at 10 o'clock Wednesday evening. He was [illegible] years of age and was born at Indianapolis. He has lived in Los Angeles for the past eleven years and was a graduate of Princeton University. He saw service on a destroyer in the North Sea during the war. He was prominent socially and belonged to the California Club, the Los Angeles Country Club and the Princeton Club of Southern California.

Imaginary Blaze to Be Quelled by Fire Force

Six special fire engines will supply a force of fifty trained city firemen with sufficient water to extinguish a blazing brush fire on Mulholland High Way this afternoon. The blaze, however, will be an imaginary one; and the work of suppression a sham exhibit designed by Chief Scott to show how modern brush fires are fought.

The demonstration will be held at 2 p.m. Those interested should meet at patrol station No. 1 on Mulholland High Way at the intersection with Franklin Canyon Drive and Coldwater Canyon Road. They will be guided to the "fire."

Fifty members of the Angeles Forest Protective Association and the Los Angeles County Conservation Association will be present, according to George H. Cecil, executive secretary of the latter organization. After the fire-fighting exhibit, association members will view Los Angeles forests from the air.

Lodge Worker's Funeral Today

Funeral services will be conducted at 10:30 a.m. today in the Adair & Robinson funeral chapel, [illegible] Venice Boulevard, for Mrs. Adeline Harris, 63 years of age, prominent in the Eastern Star Order and founder of several clubs, who died last Wednesday morning at her home, 431 South Cloverdale avenue.

She was Past Matron of [illegible] Chapter, Eastern Star, Grand Messenger of the Grand Lodge, Job's Daughters, Guardian of Bethel No. 10, and founder of the Civic and Philanthropy Club and the Worth While Club.

She leaves her husband, [illegible] Harris, two sons, Bernard and Raymond, and a daughter, Mrs. C. [illegible] Brown. She was born in [illegible], Ga., and came to Los Angeles twenty-four years ago.

RETIRED IOWA BANKER DIES AT HOME HERE

Richard Mabie Campbell, [illegible] years of age, retired banker of Independence, Iowa, died yesterday at his home, 1715 Roosevelt avenue, after a brief illness. He had been a resident of Los Angeles for [illegible]teen years. He leaves his widow, Mrs. Ella S. Campbell; a daughter, Mrs. Gerald Allen Ryder, and two grandchildren, Betty and Richard Ryder. Funeral services will be conducted at the Wee Kirk o' the Heather in Forest Lawn Memorial Park at 4 p.m. tomorrow. The burial, in charge of the Washington Undertaking Company, will be private.

OFFICERS INSTALLED BY HOTEL GREETERS

Five hundred members of the Hotel Greeters' Association of Southern California attended the installation of its newly elected officers at a banquet at Hotel Hayward last night. Several national officers of the organization were present and also were hotel men from all parts of the United States. [illegible] Wagener, manager of the Hotel Hayward, was installed as the new president to succeed [illegible] Charron of the Commodore Hotel.

TWO ATTORNEYS WILL BE GRANTED REVIEWS

Disbarment proceedings against Ray L. Smith and Alfred J. [illegible]berg, attorneys accused of fee splitting, will be heard before the State Supreme Court on September 15, according to word from San Francisco yesterday. The high court granted the appeals of the two men for a review of the State Bar Association [illegible]ment.